Today

A Brain Cure.
MacDonald's Mistake.
A Car Under $200.
Some Dead Bedouins.

By ARTHUR BRISBANE

PROF. STEINACH, of Vienna, serious scientist, who has made old men temporarily young by transplantation of monkey glands, announces a discovery more amazing and important.

A SUBSTANCE called "centronervin," isolated from internal secretion glands in the brains of frogs, is called the first remedy ever found for mental deficiency.

DR. STEINACH believes that he will double, at least, the inborn power of a human brain!

That seems a good deal for a frog extract to do. But nothing is impossible.

RAMSAY MACDONALD is said to be coming to America with the idea that he can persuade this government to allow him 339,000 tons of cruisers, America contenting herself with 300,000 tons.

IF that is so Mr. MacDonald is wasting time on a trans-Atlantic trip. He does not know President Hoover, if he thinks the President will consent to any inequality.

CONSIDERING that we could afford a navy of any size, and that Britain cannot afford to compete, our suggestion of equality should be accepted with gratitude.

When the British had the money they always had the biggest navy. And they didn't arrange any conference about it.

IT is announced, apparently on good authority, that Gen. Wood, president of Sears, Roebuck & Co., has completed his plan to distribute automobiles through the mail for less than $200.

The car will be shipped in a box that can be used afterward for a garage.

AN airplane expert is the inventor of the new automobile which carries two passengers and represents a new idea. No old-fashioned chassis, "a steel box with four wheels attached, each wheel having power applied separately," is a description of the machine, probably not entirely accurate.

THERE is nothing in this to alarm automobile makers or stock owners. It was proved long ago that the production of "cheap cars" increases the demand for expensive cars.

AT HATTIN, near the Sea of Galilee, raiding Bedouins, most savage of the Semitic tribes, decided that they would kill a few more Jews.

British forces killed 16 of them, wounded many, and drove off the rest.

A NEW YORK mass meeting demands that representatives of Great Britain in Jerusalem be recalled, and upbraids Great Britain for lack of energy.

It might be wise not to discourage the British too much, until some substitute for their protecting power is found.

There are hundreds of millions of Mohammedans scattered through the British Empire, nearly 100,000,000 in India alone. The British cannot afford to ignore completely that great power for trouble.

THE President announces the appointment of Harry F. Guggenheim as ambassador to Cuba.

Cubans will welcome Mr. Guggenheim, representing an able and powerful American family well.

Americans will be glad to hear that Mr. Guggenheim's work for aviation in America is conspicuously recognized.

In addition to his own constant flying and working in the interest of aviation, Mr. Guggenheim has spent hundreds of thousands encouraging better airplane building and entirely apart from any possibility of financial profit.

A MOST important government experiment in aviation is the building of an all-metal dirigible, the ZMC-2.

That airship, contemptuously called a "tin bubble" by those with little imagination, was built by Congress after so-called "experts" in the Army and Navy had vetoed the project.

THE "tin bubble," having flown half way across the country to Lakehurst on its trial trip, flew over New York yesterday.

All-metal dirigibles are safe from lightning, according to expert opinion. They weigh less than dirigibles of cloth, containing many separate bags. And it is alleged that properly constructed they will make leaks impossible and the use of hydrogen gas safe.

Our government needs a separate aviation department that would not oppose new ideas.

THAT "heavy break," prayed for by bears, is once again postponed. Stocks went climbing up again, "plus" signs on the ticker much thicker than autumn leaves in a windstorm.

(Copyright, 1929, King Features Syn., Inc.)

What the Three Candidates Say as City Goes to Polls

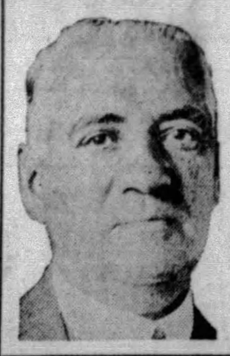

By MAYOR CHARLES H. KLINE.

I am altogether confident as to the outcome of the election today. I believe that the people will decide the election on the issues that are involved.

From the beginning I asked to be judged on my record—my whole record—this judgment taking into account all the acts of my administration for the last four years.

I am not seeking to dislodge another man from office—I am asking to be retained in an office in which, for four years, I have given the people of Pittsburgh the best service I am capable of.

And when I am re-elected, I will continue to do so, devoting myself to carrying out the constructive program I have detailed in all of my speeches.

By COUNCILMAN JAMES F. MALONE.

My campaign managers have uncovered and defeated the most gigantic conspiracy to steal this election ever attempted in the history of our city. The people are aroused at last.

My platform is:

Twelve years of public service for the city, with not a single flaw found in my record, and a specific and intensive training and study to equip myself for the mayoralty.

The only definite and specific plan offered by any candidate for the reformation and improvement of the public service of the city.

The only detailed program of needed public improvements offered by any candidate, including the extension of the playground and recreation system to every part of our city.

It is up to you, fellow-citizens, to decide the issue.

By JUDGE RICHARD W. MARTIN.

The outstanding issue in this campaign is this: Will the people of Pittsburgh stand for the deliberate attempt of two factions of a political machine to steal this primary election. Each group attempted a similar kind of fraud. Kline's supporters secured 20,000 or more illegal assessments. Malone's supporters got 7,000 names put on the books in a similar manner. Both were willing to cheat. There is no moral difference between them.

The decision of the court striking off the Kline names proves the illegality of the Malone assessments. They caught each other red-handed. No one dares to say that we had any part in these frauds. We will win by the honest votes of the independent, unbossed Republicans of Pittsburgh.

WEATHER

Fair this afternoon, tonight and Wednesday, cooler; lowest temperature tonight about 45 degrees.
(Details on Page 4.)

Pittsburgh Sun-Telegraph

ESTAB. 1927—VOL. 5—NO. 47 TUESDAY, SEPTEMBER 17, 1929 THREE CENTS

WALL ST. CLOSE

Voter Charges Walsh's Son Defied Court Rule

RIOTS MARK CHAOTIC ELECTION

COLLEGE LAD KIDNAPED, RESCUED

Notre Dame Student Freed By Detroit Police Following Capture of Gang.

DETROIT, Sept. 17.—(AP.)—After having been held prisoner since last Wednesday by kidnapers, who blindfolded him and chained him to a bed, Matthew Holdreith, Jr., 24, son of a restaurant proprietor and a student at Notre Dame University at South Bend, Ind., was found late yesterday and released by police, acting upon a tip. No report of the abduction had been made to the police.

Inspector Henry J. Garvin, head of the police crime and bomb squad said he learned Holdreith's father paid $5,000 to his son's abductors Saturday. The youth's release was prevented by the inadvertent capture by police of two of the kidnapers as they left the rendezvous where the elder Holdreith was said to have turned over the money.

CHANCE CAPTURE

Edward Wilds and Frank Hohfer, named by Garvin as two of the kidnapers, were taken by police Saturday night after a running gun fight with a police scout car which was seeking a stolen taxicab. Police at that time did not know of the kidnaping. Wilds and Hohfer admitted

(Continued on Next Page, Col. Five.)

SAFE GUARDING LIST OF 25,000

Photo by Pittsburgh Sun-Telegraph

FRANK DOTY

Employes in the Delinquent Tax Collector's Office carrying to the office safe the books containing the tax assessment records of 25,000 voters, voided by an opinion of the courts yesterday. Those whose names are in the books were to lose their votes.

HARRY B. BUNTING

WALSH'S SON ACCUSED IN VOTE ROW

Charges of Irregularities In Voting Place Start With Opening of Polls

A flood of complaints of alleged illegal voting, disfranchising of citizens, high-handed tactics of election boards and interference at the polls poured in upon Judges Frank P. Patterson and George V. Moore, who sat to hear primary election disputes today.

To avoid being swamped the court ruled that complaints must be accompanied by affidavits or presented by legal counsel. One of the first acts of the court was the summoning of Police Inspector James N. Hoey to answer a charge of obstructing the election in the Third Ward.

Illegal Voting Charged

First complaint of alleged illegal voting came from Malone watchers in downtown wards.

D. E. Sweeney, watcher at the polling place of the Sixth District, First Ward, at 1006 Vickroy street, entered the courtroom an hour before Judges F. P. Patterson and George V. Moore, assigned to hear election protests, had arrived.

The election board of that district, of which Thomas Walsh, son of Police Supt. Peter P. Walsh, is judge, permitted men to vote who were illegally assessed, Sweeney told the court.

Challenege Overruled

Sweeney declared he challenged the tax receipts of Rose Cooperstein, 1105 Bluff street, with receipt N—798, and James

(Continued on Next Page, Col. One.)

Complains

Photo by Pittsburgh Sun-Telegraph

MRS. AGNES WATKINS

Mrs. Watkins, 313 Thirty-seventh street, watcher in the Eleventh District, Sixth Ward, who appeared in Common Pleas Court today to complain that policemen and firemen were trying to run the election board and had put her overseer, Mrs. Mary Clouse, outside of the ropes.

COURT HALTS VOTE LIST CARRIERS

Sheriffs Ordered to Cease Distributing Names; Fake Deputies in Voting Places

With every available agency safeguarding the sanctity of the ballot, Pittsburgh cast a record vote today in a primary overshadowed by legal confusion and embittered by charges of fraud and fear of violence. Out of the chaos, these facts stood forth:

1—Sheriff Robert A. Braun was called before Judges Frank Patterson and George V. Moore late today and told to halt the distribution of names taken by the Judge Richard W. Martin forces from Registration Books B to Z and being carried by deputies to the district election boards. Braun immediately stopped several deputies starting out and recalled others. The names, aggregating about 40,000, were allocated to each district.

2—County Commissioner Joseph G. Armstrong, acting as Republican County Chairman, sent a letter to the same boards, advising them that any person who had paid taxes had a right to vote.

3—Judge Frank P. Patterson ruled that any elections board accepting a vote on a tax receipt which had been challenged would be held accountable.

4—Judge Patterson announced that no individual pleas on challenged tax receipts would be heard, ruling that the courts had no immediate jurisdiction over election and registration boards. Such pleas, he said, must be embodied in an election contest. The existence of some 40,000 questioned tax receipts opened the way to such contests in every district in the city.

5—The Registration Board made no effort to purge the voting lists of the 25,000 names listed in the additional assessment books. In a statement the registration commissioners held they could not do this without individual complaints and hearings, a task admitted to be impossible.

6—With deputy sheriffs guarding every polling place and police patroling disorderly districts, sporadic rioting broke out in a half dozen wards.

7—Police were warned by Supt. Peter P. Walsh to watch for bogus deputy sheriffs who were said to

(Continued on Next Page, Col. Six.)

HOEY RELEASED AFTER WARNING

Police Inspector James N. Hoey and two patrolmen were haled into court and roundly censured today on complaint of Alderman John J. Verona, of the Third Ward, that policemen were stationed in the voting place of the Twelfth District, Third Ward.

Verona testified he had found four officers within the polling place of the Twelfth District and that they were molesting members of the election board.

Two of the patrolmen, Frank Piotrowski and Herman J. Selinger, along with Hoey, were ordered by the court to remain away from the polls and keep all other policemen at least 100 feet from the voting places, as required by law.

Hoey insisted that a squabble in the polls caused him to station police there. Verona declared there was only minor trouble and it had been settled before police arrived.

"Hoey had police following me around all morning," complained Verona.

Hoey and his subordinates were dismissed after being reprimanded.

CARLSON FACES ROBINS

FIRST GAME.

At Chicago—	R.H.E.
Bklyn 0 0	—
Chi.. 0 0	—

WRIGLEY FIELD, CHICAGO, Sept. 17.—Harold Carlson opposed Dazzy Vance on the mound here this afternoon as the Cubs went out to clinch the National League pennant in the first game of a double-header with the Robins.

The Cubs neded only one victory to sew up the pennant and win the right to meet the Athletics in the world series. The Athletics clinched the flag in the American League last Saturday.

The game in detail:

FIRST INNING

BROOKLYN—Moore flied to Cuyler. Frederick fouled to McMillan. Hornsby threw out Herman.

CHICAGO—McMillan fouled to

(Continued on Next Page, Col. Four.)

TORCH KILLING JURY LACKS 4

COURT HOUSE, White Plains, N. Y., Sept. 17.—(INS)—Juror number eight, Samuel Griffin, a chief draftsman of Montrose, N. Y., was selected shortly before noon today at the trial of Earl F. Peacock, 22-year-old radio mechanic, for the murder of his pretty young wife, Dorothy, whom he strangled April 21, the first anniversary of their marriage.

Indications were that the jury, which will decide the fate of Peacock, will be "blue ribbon" in its makeup. Already in the jury box are men of a high type, a silk manufacturer, a retired grocer, a builder, a piano maker and two merchants.

Peacock evidently was picking his own jury. Several times when it seemed a juror was about to be selected, the defendant was consulted by his lawyer and promptly ruled against acceptance. Once Peacock

(Continued on Next Page, Col. Seven.)

Heflin Protests Smith Boom For 1932

WASHINGTON, Sept. 17.—(INS.)—Resignation of John J. Raskob as chairman of the Democratic National Committee was demanded today by Senator Heflin (Dem.), of Alabama, in a statement asserting that the party machinery was being geared to promote the presidential candidacy of Gov. Alfred E. Smith in 1932.

Heflin declared that the Smith boom was launched in Boston Saturday night at a Democratic rally, which was attended by leading Massachusetts Democrats and by Jouett Shouse, chairman of the Democratic National Executive Committee.

Endurance Airplane Forced Down in Fog

INDIANAPOLIS, Ind., Sept. 17.—(AP.)—The Indianapolis Flamingo plane, attempting to establish a new world endurance record, was forced down this morning at 6:20 o'clock when it became lost in a fog and ran out of gasoline. The plane had been in the air 78 hours and 25 minutes when it landed, undamaged, near Knightstown, 35 miles east of Indianapolis.

Girl, 8, Tells Court Devil Gets Liars

NEW YORK, Sept. 17.—(AP.)—Roberta Lee Wynne, 8, took the stand in a suit against a taxi driver for injuries received in an accident.

"What would happen if you lied?" the judge asked.

"The devil would get me," said Roberta.

She was permitted to testify.

Grimes, Willoughby Pitch Final Battle

Burleigh Grimes was slated to oppose Claude Willoughby at Forbes Field this afternoon as the Pirates and Phillies prepared to wind up their season's series.

The Pirates defeated the Quakers in both games of a doub'e-header yesterday, to 2 in 10 innings and 5 to 2 in regulation time.

BAN ON O'NEILL PLAY FOUGHT

BOSTON, Sept. 17.—(INS.)—Plans were set afoot today by local members of the Theater Guild urge Mayor Malcolm M. Nichols and City Censor John M. Casey to remove the ban on "Strange Interlude," Eugene O'Neill's realistic problem play.

A conference was sought, but members of the Guild were told it would be unnecessary. The censor and the chief executive were standing by their statement that "Strange Interlude" cannot be shown here because "it is not a fit spectacle for the public to witness."

Members of the Theater Guild, under whose auspices the play was to have opened an engagement here on September 30, pointed out that "Strange Interlude" has been witnessed by at least 1,500,000 persons all over the world.

Advance sale of tickets for "Strange Interlude" had amounted to $40,000 to 7,000 persons.

'Only 10 Real Bridge Experts'--Whitehead

NEW YORK, Sept. 17.—The number of real bridge experts, it seems, is 10 or less. Anyhow, Wilbur C. Whitehead told a convention of instructors that the number could be counted on one's fingers.

In the Sun-Telegraph Today

Walter Winchell . . . Page 19
Anagrambles . . . . . Page 10
Easy . . . . . Page 12
Little Caesar . . . . . Page 12
Magazine . . . . . Page 13
Movies, Theaters Pages 18, 19
Paris Fashions . . . . . Page 24
Society . . . . . Page 24
Radio Programs . . . Page 25
Sports, ... Pages 26, 27, 28
Finance, Pages 29, 30, 31, 32

Coolidge Dedicates Building in Silence

SPRINGFIELD, Mass., Sept. 17.—(INS.)—Leaving unbroken his record for never having made a public speech since leaving the White House, former President Calvin Coolidge, accompanied by his wife, this afternoon dedicated the $50,000 Vermont building, at the Eastern States Exposition. The feature of the dedication was the address of Gov. John E. Weeks, of Vermont.

Search for 3 Ship Victims Continues

KEARNEY, N. J., Sept. 17.—(INS.)—Search was continued today for the bodies of three men who lost their lives when suction caused by the launching of an ocean-going freighter drew a steam launch beneath the water. Five of those aboard were rescued, but no trace was found of the other three.

Strong Man Keeps 2 Planes Aground

HASBROUCK HEIGHTS, N. J. Sept. 17.—William Schaeffer, in his way, is stronger than two airplanes. He hitched himself to a pair, the motors were started, and he kept the planes from moving. He is a professional strong man.

Tunney's Brother Earns Police Praise

NEW YORK, Sept. 17.—(AP.)—Among city detectives commended by the police commissioner for meritorious conduct is Thomas P. Tunney, brother of Gene.

Lindy and Wife to Brave Smallpox Area in Flight

By DAVID P. SENTNER

International News Service.

NEW YORK, Sept. 17.—Col. Charles A. Lindbergh and his wife will face the danger of a smallpox area in the Panama Canal Zone during their 7,000-mile air tour of South America, which begins in a few days.

When the famous flying colonel drops in on Cristobal in the Canal Zone for a stopover of 10 days, it is probable that they will be newly-vaccinated. All residents of the Canal Zone are being vaccinated under orders of health authorities.

There are 115 smallpox cases recorded in Panama and two cases reported in the Canal Zone.

Col. Lindbergh and his wife will take off from Roosevelt Field tomorrow for Miami. They will leave on September 20 from Miami on a 21-day flight around the Caribbean Sea.

The flight will inaugurate air mail service from the United States to Dutch Guiana. Mail will also be carried over the present Pan-American Airways line to San Juan, Porto Rico. The new mail line will go from there through the Virgin Islands, Antigua, St. Lucia, Trinidad and British Guiana to Paramaribo.

As technical adviser to the Pan-American Line, the colonel will inspect the circuit and make a report on the plan for passenger service between Miami and Panama.

It is likely that Mrs. Lindbergh will pilot the plane at intervals, as she now is a licensed pilot.

Opponent Denounces Plane Note Attack on Burgess

William M. Turner, candidate for burgess of Wilkinsburg, today denounced authors of a hand bill dropped from an airplane last night which attacked Burgess Jesse R. Langley, his opponent. The bill, which charged Burgess Langley with sanctioning corruption among police, and existing vice conditions, was signed "Citizens Committee."

"I am in this fight to win provided I can do so fairly," he said. "But I certainly do not sanction attacks upon the character of my opponent."

Robbers Kill Police Chief in Gun Fight

FLORENCE, Kan., Sept. (AP.)—Chief of Police A. J. Eichenberger was slain early today, presumably in a revolver fight with burglars in front of the Stone department store here.

His slayers, believed to number three, escaped. The door of the store had been "jimmied," but the building had not been entered.

WHOLESALE VOTE IRREGULARITIES CHARGED AS POLLS OPEN

COMPLAINTS COMMENCE EARLY

Warrants Out for Verona And Kline Lieutenants In 'Hill' Ward Clashes

(Continued from Page One.)

Riley, 817 Bluff street, with receipt M—249, under the ruling made yesterday that all receipts lettered from B to Z were illegal. ...ash replied, in ruling that they vote, Sweeney said, that he had received no order from the court nor had he been instructed by the court to challenge receipts.

G. F. Gallagher, Malone watcher at the Sixth District of the Second Ward, 1548 Penn avenue, arrived in court with a similar complaint.

Attorney Charles B. Prichard and Oliver K. Eaton were present to conduct the legal battle for the Malone forces.

Charges Intimidation

Mrs. Agnes Watkins, of 315 Thirty-seventh street, appeared in court to complain that police and firemen intimidated and interfered with election officials in the Eleventh District of the Sixth Ward. Mrs. Watkins is a watcher.

Slugging in 'Strip'

Slugging in the "Strip" wards came to the attention of police with the finding of an unconscious man lying on the sidewalk near the polling place of the Tenth District of the Second Ward in O'Hara School, Twenty-fifth and Smallman streets. The man was taken to the West Penn Hospital by police. He gave his name as James Connors, 31, 2512 Penn avenue, but was unable to tell police who his assailants were.

Police said Connors was beaten in a fight, but they were unable to learn the identity of the other participants.

Warrant for Manfredo

On complaint of Clara Carter, charging election law violations, a warrant was issued for arrest of August Manfredo, a member of the election board, Sixth District, Third Ward. Manfredo is a henchman of Alderman John J. Verona.

Warrants were issued in court for arrest of Winfield Wayland, majority inspector, and William Hughes, judge of election, Eighteenth District, Ninth Ward, on complaint of Philip Cook, a voter. He alleged that the two refused to open the polling place at the appointed time.

Officials Guarded

Ten election judges of the First, Second, Third and Ninth wards were escorted to their polling headquarters by deputy sheriffs after Sheriff Robert M. Braun had been notified the judges had been threatened with violence. Their names were not obtained.

Kline Worker Jailed

The Rev. Watson Wade, Negro pastor of the Hill district, and Charles Solomon, Third Ward Kline worker, were committed to jail on charges of misdemeanor by Alderman John J. Verona. It was alleged they had created disturbances at polling places.

Woman Challenges Rival

Mrs. Marie Teague, inspector of elections at the Forbes School, First District, Fourth Ward, and candidate for judge of elections, challenged Phil Cohen, her opponent for the judgeship, and Jacob Mullaney. She alleged that, although they had been registered neither had been in the city for the 30-day period prior to election. She took her claim to the courts.

Negroes Complain

W. F. Henderson, 1309 Wylie avenue, and Lydia Frye, 48 Fullerton street, Negroes, complained they had been refused permission to vote by the board of the Seventh District, Third Ward, notwithstanding they had 1928 tax receipts. The two told the court the receipts had been left at their homes by "friends" and they did not know the source. The court disclaimed jurisdiction and sent the complainants to the board of registration commissioners.

Drunkenness Charged

Bernard Broglie, Jr., an overseer, at the polling place of the Twenty-fifth District, Twenty-sixth Ward, asked that a bench warrant be issued for Albert Schleden, a member of the election board. Schleden, while under the influence of liquor, attacked him, Broglie complained.

Ordered From Polls

Mrs. Katherine Downey, of the Sixteenth District of the Twenty-second Ward, Malone overseer, told the court that the board had ordered her from the polling place. Judge Patterson advised that, if they persisted, to make information against them.

Board Reorganized

The judge of elections in the First District of the First Ward was ordered to reorganize the board there after complaint had been made that Constable James Kelly had refused to allow a vote to be cast in the district. The court upheld the action of Kelly, who alleged that two members of the board also had served on the registration board, and that, therefore, the election board was illegally constituted.

Clash in Verona's Ward

Police under Lieut. M. L. Toole took Constable Joseph Ford, of Verona's office, from behind the table where, the police asserted, he was trying to dictate to the board. Ford was held in Center Avenue Police Station. A number of voters claimed they were not allowed to vote, one adding that a member chased him and threatened to knife him if he returned.

Riot Call on 'Hill'

A riot call from the Franklin school, Logan street, bringing a score of deputy sheriffs, followed threats of shooting over election squabbles and resulted in the arrest of Robert Germany, 30, Negro, of 16 Conductor way.

Deputy Sheriff Frank Williams, assigned to guard the polling place in the school, alleged that Germany walked up to him, pushed a gun in his ribs and told him to get out and let the police run the election. Germany was sent to the county jail on charges of pointing fireams and inciting to riot.

Barred on 1928 Receipt

Isaac Hall, a Negro, appeared before Judges Patterson and Moore, and alleged he had been barred from voting in the Twenty-first district of the Fifth Ward. Hall alleged he had a valid 1928 tax receipt. He declared he had been offered a 1929 receipt by Harry Feldman, Kline worker, if he would "do some work." Hall declined, he said, and was challenged this morning.

McKeesport in Court

Ballot boxes of the Second Ward, McKeesport, where a three-cornered fight is on for alderman, were ordered impounded at the close of the polls on petition of Attorney H. D. Douglas. The candidates are George Austin, Harry Schwartz and A. C. Martin, incumbent.

50 Chinamen Barred

Fifty Chinese, headed by Yee Lim, of 518 Third avenue, president of the Chinese Citizens' Association, complained in court that they were refused the right to vote by the election board of the Second District, First Ward. The court directed that affidavits be obtained.

LET'S ALL VOTE TODAY :-: By QUIN HALL

Woman Election Judge Dares Men to Fight

Mrs. Reba Frank, judge of elections of the Second District of the Second Ward, Homestead, threatened to "lick any man in the crowd" as she stood arguing in the corrider outside Judge Patterson's court.

The argument followed a warning from the court when John Uhrin, registered voter from Homestead, claimed Mrs. Frank was taking voters into the booth without a necessary affidavit and aiding them to vote.

Mrs. Frank admitted that she helped those who asked her, and without the affidavits, and after being censured by Judge Patterson was sent back, with the other members of the board, to reopen their polling place.

Vote Boards Warned

Any board that receives what they know to be an illegal vote will be held accountable, Judge Patterson ruled when overseers from the Sixth District of the First Ward petitioned him in regard to the refusal of the board to let them see the books. The court advised that the overseers return and if the board still persists, to make informations against them and have them brought to court.

Police Arrest Asked

A bench warrant was asked for Police Lieut. Martin O'Toole by members of the Malone faction, who charged that he refused to permit men and women not of the Kline faction to vote in the Fourth District, of the Fourth Ward.

Martin Aid Held

William Cohn, of 1506 Chateau street, Pitt medical student and mayoralty campaign worker for Judge Martin, was arrested in the polling place of the Ninth District, Twenty-first Ward, Pennsylvania avenue and Fulton street, and lodged in the North Side police station.

According to police, Cohn had a list of alleged phantom voters along with a letter of instructions from the Martin headquarters to take the list to the polls and challenge anyone on the list who attempted to vote. He was challenging a voter when taken in custody by Constable Thomas Walsh and turned over to police.

CARLSON FACES ROBINS

(Continued from Page One.)

Gilbert. Warner threw out English. Hornsby flied to Frederick.

SECOND INNING

BROOKLYN—English threw out Hendrick. Bissonette fanned. Gilbert beat out a hit to English. Warner doubled to left and Gilbert went to third. Deberry was purposely passed, filling the bases. Vance popped to McMillan. Two hits.

CHICAGO—Wilson walked. So did Cuyler. Stephenson flied to Frederick. Wilson and Cuyler tried a double steal, but Wilson was out at third, Deberry to Gilbert. Tolson flied to Herman.

Watcher's Weight Has No Weight In Court

Mrs. Catherine Downey, a watcher, had R. L. Knowle, judge of election in the Sixteenth District, Twenty-second Ward, haled in court today to explain why he wouldn't allow Mrs. Downey to sit down in the voting place.

Knowle explained that Mrs. Downey, a woman of substantial proportions, obstructed two voting booths.

The court instructed him to find room for her.

KIDNAPED BOY RESCUED

(Continued from Page One.)

last night, however, after the young man's release, that they were members of the band that kidnaped him and that more than $4,000 one of them was carrying when they were arrested represented part of the ransom money.

KIDNAPED WEDNESDAY

Investigation by Inspector Garvin and Frank G. Schemanske, an assistant prosecuting attorney, revealed that Holdreith was kidnaped last Wednesday from in front of his house by three men who posed as policemen by telling him he was under arrest for investigation in connection with an automobile accident.

At the point of guns he was taken to an apartment only a few blocks from the Holdreith home, where he was blindfolded with adhesive tape and manacled with heavy chains to a bed.

Meantime negotiations for the payment of ransom were begun with the elder Holdreith.

Nn trace has been found of the third member of the kidnap party.

Fire Damages Machine Shop

FRANKLIN, Pa., Sept. 17.—Flames threatened the machine shop of the Franklin Steel Works. The roof and some machine belting was damaged.

BENNY HURT IN WRECK

Photo by International Newsreel

BENNY LEONARD AND HIS "MA"

Benny, former lightweight champion, who forsook his crown to sooth his "Ma," as he received her solicitous care at their home, 884 West End Avenue, New York. Benny, who will return to Pittsburgh this winter to run the hockey club, was hurt when a taxicab in which he was riding struck another car.

RIOTING MARKS CHAOTIC VOTING

40,000 Face Challenges In Bitter Ballot Fight; Validity Orders Conflict

(Continued from Page One.)

distributing copies of a fraudulent court order, directing election boards to accept receipts listed in the additional assessments.

With challenges awaiting some 40,000 voters, Pittsburgh went to the polls today in the climax of its hardest-fought, its bitterest, its most confused primary election.

When the polls opened deputy sheriffs handed to the election judge in each district a list of persons to be challenged. These included names from the annulled additional assessment lists and others alleged to be "phantom" assesments.

The lists were prepared by workers for candidate Judge Richard W. Martin with, it was reported at Malone headquarters, the co-operation of workers for candidate James F. Malone.

VALIDITY ORDERS CONFLICT

Chief Deputy Sheriff J. V. Coffey said the lists were being served by the Sheriff's men because "the law requires us to do it."

Sheriff Robert H. Braun later was called into court to explain why his deputies were delivering the allocated lists to the election boards. He explained that it was not as the result of a legal order, but as a favor to the Martin headquarters.

Judges Patterson and Moore ordered the distribution halted. Lists were lifted in several wards and lists yet to be sent out were impounded. It was admitted, however, that most boards had received their lists.

"We don't know what the lists contain," he said.

On the other hand, the judges of elections had been notified by the registration commissioners that any person who was duly registered was entitled to vote.

The same opinion was conveyed to the election boards in a letter framed by County Commissioner Joseph G. Armstrong, warning the boards to ignore any such lists as those sent by the Martin and Malone workers.

At the Martin headquarters it was said the names had been obtained from photostatic copies of the additional assessment lists. These photostats were made before the books were impounded, it was said. It was reported that the lists contained 35,000 to 42,000 names.

While deputies were distributing the Martin-Malone warnings to the elections boards, there went out over the police ticker a warning that bogus deputies were distributing copies of a fraudulent court order. This order, the ticker message said, directed boards to accept tax receipts in names listed in the additional assessment books. The broadcast was signed by Police Supt. Peter P. Walsh.

Amid this legal confusion, Pittsburgh's biggest army of voters cast its ballots, under physical and legal safeguards exceeding in number those of any other primary here.

120 SHERIFFS AT POLLS

There were 120 additional deputy sheriffs sworn in to keep order at the polling places. Two score of them went on duty when the polls opened. Thirty city detectives and 10 police squad cars were roving districts where trouble was anticipated.

Attorneys for the Election Frauds Committee of the Allegheny County Bar Association and the Allegheny County Elections Association were prepared to bring action upon any instance of fraud immediately.

The bar committee warned cheaters there would be no leniency shown them this year.

The legal confusion of the primary reached its climax yesterday in the decision striking out the 25,000 additional assessments and a subsequent refusal by Supreme Court Justice Robert S. Frazer of a writ of supersedeas to repeal the order.

Judge Frank P. Patterson, sitting in Common Pleas Court to hear complaints of fraud, announced that no individual case of a challenged tax receipt would be heard.

MANY CONTESTS PROBABLE

It was entirely up to the election boards whether to challenge tax receipts, he ruled. This ruling, it was admitted, raised the probability of a contest in every district where any person listed in the invalid additional assessment books attempted to vote.

The letters received by election boards from County Commissioner Armstrong, chairman of the Allegheny County Republican Committee, warned them that unlawful efforts were being made to "intimidate voters and in other ways interfere with the free exercise of the voting privilege."

Armstrong's communication was regarded as an effort to offset the letters sent to election boards by Joseph N. Mackrell and Alexander P. Lindsay, the Malone and Martin campaign managers respectively, warning them to watch for illegally assessed voters.

TEXT OF LETTER

The Armstrong letter, according to a copy received by the judge of election of the Sixth District of the Twenty-second Ward, is as follows:

"I desire to call the attention of the voters of Allegheny County who have invested in a tax receipt and registered, which gives them the right as American citizens to vote tomorrow, to the fact that unlawful efforts will be made tomorrow to intimidate and in other ways interfere with the free exercise of the voting privilege.

"Fortunately, this effort to intimidate was called to the attention of Justice Frazer, of the Supreme Court of Pennsylvania, today during a hearing on the assessment proceedings, and he stated that if that would be done, it would be absolutely unwarranted and would make someone liable to indictment, and, in view of this, I will assume the responsibility of looking after the interest of the voters if there is any interference with them in the casting of their ballots after Allegheny County has received their finances for this privilege.

"You, as judge of election, will read this letter before the board over which you are presiding."

The Board of Registration Commissioners, in a statement today, took the attitude that the commission had no right to strike from the voting lists the names of citizens who had paid taxes and registered.

"The registration commission, however, intends to receive complaints and hold hearings in the usual way in every case where it is alleged a citizen is not qualified to vote.

"It must be borne in mind, however, that the registration commission has no right to disfranchise an American citizen by striking his name from the registration list without a sworn complaint and a public hearing," the statement said.

BOARD REPRIMANDED

In Quarter Sessions Court, Judge Reward instructed the election board of the Sixth District, Third Ward, that it was not qualified to challenge the right of a voter to cast his ballot.

The board was hailed into court by voters who protested that the board was refusing them the right to vote on the grounds that they were numbered among the disfranchised thousands, or that their tax receipts were not genuine.

All ballot boxes of the Thirty-first Ward, including former Hays Borough, were ordered impounded at the close of voting tonight and placed in custody of the sheriff, in a ruling by Judges Patterson and Moore.

Attorney Morris D. Canter, in behalf of the Malone mayoralty forces, made the motion on the ground to prevent possible fraud.

Ballot boxes of 15 wards were ordered impounded in a similar manager by the court yesterday.

Reno-Bound

Photo by International Newsreel

MRS. MARION M. CONVERSE

Mrs. Converse, society matron reported bound for Reno where she will seek a divorce from C. M. Converse, millionaire sportsman and clubman of New York.

TORCH KILLING JURY LACKS 4

(Continued from Page One.)

shook his head vigorously and said audibly: "No, no!"

The boyish-looking defendant sat beside his mother, Mrs. Catherine Peacox, at defense counsel table. She kissed him when she came in, but afterwards they had nothing to say to each other.

Miss Carrie Winter, 21 years old, of Bronxville, a former friend of the slain Dorothy Peacox, came into court today in company with her mother, and took a seat not far from the defendant. She was attired in a white trench coat, and made an effort to conceal her face.

"POSTMISTRESS"

She was the "postmistress" through whom Eugene Bussey, young college student of Johns Hopkins University, Baltimore, exchanged letters with the slain girl after she had separated from her husband.

Miss Winter is expected to be one of the star witnesses for the defense.

It required the entire forenoon to obtain one juror. It was expected, however, that the jury would be obtained by nightfall, as Justice Arthur S. Tompkins ordered the attorneys to shorten their questions and speed up the task of selecting the jury.

LEGAL WIZARD'S QUIZ

A set routine of about 30 questions was asked each prospective juror by Defense Attorney Sydney A. Syme.

These questions, it was reported, were prepared by J. Alfred Zimmerman, a non-lawyer of New York, who is regarded as a legal wizard. The questions were typewritten. No juror was accepted until he had satisfactorily answered the questions and had been finally sanctioned by the defendant, Peacox.

Many talesmen were excused.

Peacock hit his wife with the butt end of a pistol during a quarrel in their apartment. He became angered when she referred to their home as "the same old dump." She had left him on two occasions. He claims that on the fatal night she attempted to strike him with a metal bookend.

CANDIDATES CAST VOTES EARLY

Martin First of 3 Mayoralty Aspirants at Polls; Kline, Malone Follow

The three persons most interested in the Republican mayoralty fight set a good example by voting early today. They were the candidates themselves.

First to vote, Judge Martin cast his ballot in his home district, the Seventeenth, of the Eleventh Ward. Mayor Kline voted in the Seventeenth District, Fourteenth Ward, and Councilman Malone in the Twenty-eighth District, Fifth Ward.

Conservative guessers conceded that each of the three had voted for himself!

The three candidates sent forth their final pleas over the radio last night.

In their radio speeches the candidates each pursued the same course he has followed during the campaign. Said Mayor Kline:

"I am the only candidate who has placed before you positive policies which will help the people."

Judge Martin:

"Smash the machine. To the right is the Kline wing, to the left the Malone wing. One blow will destroy both. The weapon the ballot."

Councilman Malone:

"I believe that my 12 years of training and experience in municipal government have given me a breadth of knowledge concerning the workings of the city government."

TALKS BROADCAST

Kline's speech was one of those broadcast at a radio mass meeting by the "Real Regular Republican Organization." Others who spoke on the same program were Councilman Daniel Winters, candidate for controller; Councilmen John S. Herron and W. Y. English, Clifford B. Connelley and M. J. Muldowney and Thomas D. Malone, candidates for Council, and Robert S. Cain, candidate for sheriff. Thomas D. Malone explained that, although he was not on the Kline ticket, he freely indorsed the Mayor.

While the three Republican candidates for the mayoralty nomination were keenly interested in the primary's outcome, Thomas A. Dunn, a candidate for the mayoralty on the Democratic ticket, was unworried.

Unopposed, Dunn closed quiet campaign with a speech before the Allegheny County League of Women Voters. He assured his audience that, after the primary, he would wage "a vigorous fight on the Republican political machine."

ADVICE FOR DEMOCRATS

The Democratic county chairman, David L. Lawrence, issued a statement in which he urged Democrats to "concentrate their voting for councilmanic candidates on those candidates who are on the Democratic ticket alone. They are James Murtha, Patrick T. Fagan, William Barclay Foster, George E. Evans and Claire E. McGinniss.

Second in interest to the mayoralty fight today is the battle being fought by Councilman Winters and Controller Henry Oliver Evans for Evans' job. Their contest has been waged with even more bitterness than has attended the mayoralty fight.

The county fight centered about the battle being waged for the Republican nomination for sheriff; for two judgeships of Common Pleas, two of Orphans' and two of County Court. Coroner William J. McGregor, who is seeking re-election, is unopposed.

Police Seek Women Believed Kidnaped

RICHMOND, Ky., Sept. 17.—(AP.)—Police and county officers today were making a search for Mrs. Geneva Walton, 24, on the theory that she and another young woman had been kidnaped.

The officers were told by Harry Lee Thurman, brother of Mrs. Walton, that the two were accosted by two men last Tuesday in an automobile bearing a Michigan license and forced into the car. He said the car drove south from here.

Shooting Party Planned for King

LONDON, Sept. 17.—(AP.)—King George has made such excellent progress toward complete recovery of health that preparations are being made at his summer sojourn at Sandringham for a day's shooting for him if weather conditions continue fair.

Read This!

Each Help Wanted offer among Sun-Telegraph help wanted ads describes an opportunity.

Carpet salesmen—a local store will consider applications from thoroughly experienced rug, carpet and linoleum salesmen.

Designers and layout draftsman—experienced; steel mill practice.

Ledger clerk; must have experience.

Young man, about 20 years old, for broker's office.

Girl to do cooking and general housework for couple in 6-room apartment.

Girl, over 16, as a mother's helper.

Young women for telephone operating positions.

Bookkeeper with some stenographic experience.

For "Better Help" use Sun-Telegraph Help Wanted Columns. Phone Grant 5400.

PASTOR ADMITS BASING PANTAGES CHARGES ON 'HEARSAY'

JUDGE SEEKS EVIDENCE OF 'FIXING'

Orchestra Leader Named as Man Depended on to 'Hang' Jury; Associate of Husband

LOS ANGELES, Sept. 17.—The Rev. Robert P. Shuler today will learn how far he is culpable for allegedly broadcasting accusations over his private radio that the jury sitting in the trial of Mrs. Alexander Pantages will be a "hung jury" and that he can name "the man who will hang it."

Shuler admitted under oath late yesterday that he could not prove the accusations.

Shuler is said to have mentioned a court reporter as a party to an alleged "irregularity" in selecting Ira Gay as a juror.

PANTAGES' PARTNER

Gay is said to be a business associate of Alexander Pantages, husband of the woman under trial for second degree murder and himself accused by Eunice Pringle, 17-year-old co-ed dancer.

Following the hearing of several witnessess relative to the Shuler charges, Judge Hardy last night announced that he would withhold judgment until today. The judge then went about procuring a transcript of the pastor's remarks uttered over the radio last night. Upon the contents of the transcript rests the court's decision concerning the pastor.

"This is an investigation to determine if a juror in the box has been fixed," said the judge, "and is not a contempt of court hearing."

RADIO TALK PUBLISHED

Published reports of a radio talk delivered by the preacher led to the special hearing called by the judge. He had charged that the Pantages jury would be deadlocked. From the witness stand the pastor denied he had named the juror or had uttered the word "fixed," and admitted his remarks were founded on hearsay.

The court reporter, Arthur Moore, contradicted under oath the preacher's insinuations.

Reference to an "unusual friendliness" between the court reporter and a member of the defense counsel during the impaneling of the jury brought Attorney W. Joseph Ford to the stand, where he branded as false the pastor's charges.

Then, under oath, Shuler was forced to reveal the identity of one of his informers—the Rev. Gustav Briegleb.

"I tried to dissuade him from mentioning the case over the radio," said Briegleb.

DENIES CROWDING

During the progress of the trial yesterday Henry Lee, a young rancher, testified for the defense and identified himself as the driver of a "mystery car." He denied on cross-examination that he had crowded Mrs. Pantages' automobile to the wrong side of the street, causing a crash that fataly injured Jura Rokumoto.

John Conterno, defense witness, was recalled and questioned as to whether he had offered money to a "go-between" who arranged for him to testify after conferring with Alexander Pantages. He denied the insinuation.

Carmen Pantages, 19-year-old daughter of Mrs. Pantages, testified that she did not smell liquor on her mother's breath when she kised her at the hospital after the auto accident.

Mayoralty Candidates Casting Their Ballots as Campaigns Close

Photo by Pittsburgh Sun-Telegraph

THE MALONES MAKING THEIR CHOICE

James F. Malone, candidate, and Mrs. Malone balloting in the Twenty-eighth District, Fifth Ward, at the polling place at 922 Bryn Mawr Road.

Photo by Pittsburgh Sun-Telegraph

JUDGE AND MRS. MARTIN CASTING THEIR BALLOTS

Judge Richard W. Martin, candidate for the Republican mayoralty nomination, as he and Mrs. Martin today cast their ballots in the Seventeenth District, Eleventh Ward, in the polling place in Hays street near North Beatty street.

Photo by Pittsburgh Sun-Telegraph

MAYOR AND MRS. KLINE SWELLING THE CITY'S VOTE

Mayor Kline, seeking re-election, and Mrs. Kline as they balloted at Forbes street and Devon road, Seventeenth District, Fourteenth Ward.

REOCCUPATION OF RHINE DENIED

COBLENZ, Germany, Sept. 17.—(AP.)—Reports of French intentions to reoccupy Wiesbaden as soon as British troops have been evacuated were denied today by the French chief delegate, M. Noel, speaking in the name of Director Tirard, of the Interallied Rhineland Commission, in an interview in the Berlin Tageblatt.

He declared replacement of the British occupying forces by French troops had not been considered, and that only a small guard will be maintained at Wiesbaden for protection of the Interallied Commission, which will make its headquarters there. The purpose of the guard is to protect the commission from possible repetition of incidents such as occurred in early days of the occupation.

BERLIN, Sept. 17.—(AP.)—Although departure of the British battalion from Bad Schwalbach was set for September 24, evacuation started today. The first to go were officers, who left early for England to arrange quarters for the troops upon their return home. Officers, soldiers and their families will follow immediately.

Ridgeway Priest Goes to College

RIDGWAY, Pa., Sept. 17.—After having served as assistant pastor of the Sacred Heart Church of St. Marys, the Rev. Father Kevin Lynskey, O. S. B., has been appointed to the teaching staff of St. Vincent's Arch-Abbey. He will be succeeded by the Rev. Father Rapheal Schatzel, O. S. B., now stationed at Carrolltown.

Airplanes Fight Big Oil Fire In England

HULL, England, Sept. 17.—(INS.)—Airplanes were used today to help fight a fire for the first time on record in England. An explosion set fire to 500,000 gallons of petrol in the storage tanks of the Anglo-American Oil Company at Saltend, Hedon.

When the flames threatened to spread to 17 tanks of 350,000 gallon capacity, airplanes were sent up to direct firemen who were hampered by the dense billows of thick, black smoke.

Truck of Nitro Upsets, Driver Only Bruised

FRANKLIN, Pa., Sept. 17.—Badly bruised and cut, and suffering other injuries, Albert Brooks, 32, of Butler, is alive to tell of the wreck of his nitro-glycerine truck with 10 quarts of the explosive.

The truck overturned late Monday afternoon on the Pittsburgh road near here, sending nitro cans in all directions. None of the stuff exploded, but Brooks was painfully injured.

Franklin motorists who came along shortly after, took him to the hospital, where he will recover. Traffic on the road was heavy at the time.

TARIFF BLOCKS VOTE BY REED

WASHINGTON, Sept. 17. — Due to the press of the pending tariff battle, Senator David A. Reed, of Pennsylvania, was unable to go to Pittsburgh today to cast his vote in the elections.

Although he had made preparations to go, Republican leaders at the last minute insisted that he stay on the job here to ward off attacks of Democratic opponents, to say nothing of the fight within the party ranks such as that waged yesterday by Senator William E. Borah, of Idaho. Ever since the tariff battle opened it has been apparent that the Pittsburgh Senator would be called upon to bear the burden of active leadership, because of his position on the Finance Committee, having the tariff bill in charge.

He had planned while in Pittsburgh to take up with local leaders the vacancy in the United States district attorneyship caused by the resignation of John D. Meyer. But this will probably have to wait for a while before a decision. At the same time, however, he stated today that he hoped to have the office filled within a short time.

ARMY ENGINEER CHIEF NAMED

WASHINGTON, Sept. 17. — (INS.)—Brig. Gen. Lytle Brown, now commanding the Nineteenth Infantry Brigade in the Canal Zone, was today appointed chief of engineers of the Army by President Hoover.

Gen. Brown, a native of Nashville, Tenn., will be the officer in charge of the federal government's great flood relief program in the Mississippi Valley.

His appointment today was the result of some weeks of study by President Hoover and Secretary of War Good. He succeeds Maj. Gen. Edgar Jadwin, who retired August 7.

Because of the enormous amount of work which the army engineers will be called upon to supervise during the next three years—a volume comparable if not in excess of that involved in building the Panama Canal—President Hoover let it be known, in connection with Brown's appointment, that he is making important changes in the system in vogue in the engineering department.

Three assistants are to be named for Gen. Brown, one to be in charge of flood relief in the lower Mississippi, one in charge of the program in the waters tributary to the Mississippi, and the third to direct public works in the Great Lakes and St. Lawrence River area.

These assistants have not yet been chosen.

Ex-University Head Awarded Divorce

ANN ARBOR, Mich., Sept. 17.—(INS.)—Dr. Clarence Cook Little, resigned president of the University of Michigan, was today in possession of divorce decree, signed late yesterday by Judge George W. Sample, of Washtenaw County Circuit Court.

Dr. Little charged desertion. Custody of the Littles' three children is to remain with the wife.

DENY MIND PLEA FOR WAGGONER

CHEYENNE, Wyo., Sept. 17.—(INS.)—Denial that Charles Delos Waggoner 54, president of the Bank of Telluride, Col., intends to use insanity as a defense was made here today by Samuel D. Crump, Denver attorney, representing Waggoner, who is charged with the New York bank swindle.

Waggoner is held in the Laramie County Jail pending his removal to New York on a charge of using the mails to defraud, in connection with his alleged $500,000 swindle against six New York banks through faked telegrams sent from Denver.

The report that he would use insanity as a defense originated after a deputy sheriff asserted he had overheard a conversation in which it was stated that insanity was to be the defense and that alienists were to be called in.

Mrs. Mary Waggoner, the banker's wife, and his son, Delos, left late yesterday for New York. They, together with the other Colorado citizens, have been subpenaed to appear before the New York grand jury now in session.

Strike Vandal Hurls Bomb at Trolley Car

NEW ORLEANS, Sept. 17.—(AP.)—A trolley car strike vandal threw a bomb at a City Park street car early today, but missed the car. The bomb exploded against an iron alley gate in the residence of Mrs. Hazel Bowers, in St. Louis street. No one was hurt. The bomb thrower escaped.

Mine Foreman Badly Beaten

BROWNSVILLE, Pa., Sept. 17.—Patrick J. Rooney, 50, mine foreman at Braznell, suffered a broken nose and severe injuries to both eyes, when attacked, he said, by Edward Ryan, Brownsville, when Rooney refused to allow him to be relieved from his duties. Ryan was arrested.

Mother of Eight Ends Life in Furnace

CUMBERLAND, Md., Sept. 17.—(AP.)—Crawling into a furnace and kindling a fire after chaining herself to a steel crossbar inside, Mrs. Frances Insogna, wife of John Insogna, Cumberland merchant, was found burned to death.

Mrs. Insogna has suffered from insanity and had spent a great deal of the last three years in various institutions, and had returned home, apparently much improved, several times.

Yesterday she eluded members of her family, and the body was found by a daughter. The woman is survived by eight children.

RALLY AT GRAVE OF MOB VICTIM

By HENRY LESESNE.
International News Service.

BESSEMER CITY, N. C., Sept. 17.—"We're going to have a union all over the South, so we can have good clothes and live in a better house;

"The workers join together and let the bosses reply, but we'll never let the leaders die."

The doleful strains of this refrain, sung to the tune of "Floyd Collins" will sound a requiem for Mrs. Ellie May Wiggins, the Gastonia mob murder victim when she is buried here today.

Mrs. Wiggins wrote those lines during the famous Gastonia strike. She became an active recruit of the National Textile Workers' Union last April and composed many other songs which became popular among the strikers.

SLAIN BY MOB

She was slain Saturday by a vigilant mob which nipped in the bud a Communistic mass meeting. Seven men are being held for investigation, but the authorities do not know who fired the fatal bullet.

The N. T. W. U. today is staging a gigantic demonstration in protest against the mob murder. They have announced few plans for the funeral. There will, however, be a minister officiating. His name has not been given out.

ONE-DAY STRIKE CALLED

The funeral today promises to be a spectacle in the strictest sense of the word. Thousands of copies of a leaflet urging the millworkers of this section to enter a one-day strike and attend the burial have been distributed. And from the hatless and coatless horde which streamed into this little mountain town this morning, it looked as though hundreds of them were leaving their jobs to come to Bessemer City.

The call for an ephemeral strike of condolence was issued by William F. Dunne, secretary of the American Communist Party.

"Make Sister Ellie May's funeral a mass protest against the murder terror of the Manville-Jeckes Company," the communication read. "She had only her life to give for the working class. And she gave it."

14 OFFER ALIBIS

CHARLOTTE, N. C., Sept. 17.—(INS.)—The defense today sent another procession of witnesses to the stand to establish alibis for the three Gastonia policemen and 11 loyal mill workers charged with participation in last week's mob kidnaping of three textile organizers.

Thus far in the week-old preliminary hearing, seven of the defendants have enwrapped themselvs in air-tight alibis. Indications are that the defense will take several days more in concluding its case.

The three victims, including one organizer who was flogged, and other state witnesses, have identified all 14 defendants as members of the anti-Communistic mob.

3 POWERS HOLD U. S. NAVY FATE

By GEORGE R. HOLMES.
International News Service.

WASHINGTON, Sept. 17.—The sole remaining difference between Great Britain and the United States in their naval negotiations—involving whether the American Navy is to have 18 or 21 cruisers mounting eight-inch guns—probably will not be settled outside the five-power conference to be held in January.

Settlement of this point, it was explained today, is dependent upon what the other powers, Japan, France and Italy, demand in the way of cruiser ratios.

WARNINGS GIVEN

Already there have been warnings from Paris, Tokio and Rome that the smaller powers are not going to be content with the ratios assigned to them at Washington eight years ago. Those ratios were 3 for Japan and 1.6 each for France and Italy, as compared to 5 each for Great Britain and the United States.

Great Britain's naval policy has traditionally been predicated upon what a possible combination of powers might send against her, and if France and Italy insist upon maintaining a force of cruisers, submarines and destroyers which is radically out of proportion to their capital ship ratio, then the whole structure of the British-American agreement falls to the ground.

FIGURES AGREE

Premier Ramsay MacDonald made this clear in his survey of the situation in London yesterday, and it found an echoing response in Washington today. MacDonald's figures, which are substantially those hitherto reported from Washington, furnish additional evidence that President Hoover's hope of actually reducing armament must be realized, if at all, in classes of ships other than cruisers.

Instead of obtaining cruiser reduction, there has been attained rather cruiser stability, with the British and American fleets stabilized at 340,000 tons for the British, as against either 300,000 or 315,000 tons for the American, depending upon a final adjustment. The British tonnage superiority is to be offset by American superiority in the big-gunned class of cruisers.

Mount Pelee Volcano Bursts Into Eruption

PORT DE FRANCE, Martinique, Sept. 17.—(AP.)—A slight eruption of smoke and gas burst from Mont Pelee at 9:35 p. m. yesterday. No serious eruption was feared from the famous volcano, which caused such havoc in Martinique in 1902, when 40,000 persons were estimated to have perished.

Mme. Curie Invited To Dedicate School

CANTON, N. Y., Sept. 17.—(AP.)—Mme. Marie Curie, discoverer of radium, will dedicate the new Hepburn Hall of Chemistry at St. Lawrence University, the faculty officials announced today.

BRITISH URGE WORLD CURB ON DRUGS

International Conference Proposed to League at Geneva; Victory for U. S.

International News Service.

GENEVA, Sept. 17.—An international conference to deal with limitation of the manufacture of narcotic drugs was proposed by the British today.

The suggestion was made to the fifth League of Nations commission (which is handling the narcotic subject) by Philip Becker, of England.

Becker offered a resolution stating that the only effective method of handling this subject and the only efficient means of combating the drug evil is a direct agreement among interested nations for legal control of manufacture.

VICTORY FOR UNITED STATES

Great Britain's move to curb the output of narcotics was a victory for the United States which has taken the leadership in the world fight against the drug evil durihg the past eight years.

Italy had previously proposed that the league definitely instruct the committee on opium to make a study of the best means of limiting the manufacture of this narcotic.

THREE OTHER PROPOSALS

Three other proposals were before the committee, all dealing with the limitation of the production of narcotics. Two of them came from British sources and the other from Venezuela.

Dr. C. Carn-Perez, Venezuelan minister to Italy, who is attending the league meeting, declared that the world at large is wondering why the league has not taken decisive action on the drug evil in view of the fact that it has been under consideration for years.

TARIFF B REAK WIDENS

WASHINGTON, Sept. 17.—(AP.)—At the very beginning of its long discussion of the controversial sections of the tariff bill, the Senate today found itself plunged into the task of clarifying the sharply different viewpoints of the Regular and Independent Republican groups.

Although the highly controversial administrative and special sections of the bill were the business before the chamber, the opening clash centered on the more general disagreement over the proposed rate increases for industrial as well as agricultural commodities.

FOES TO CONFER

Following up that clash, which was led by Borah, of Idaho, as spokesman for the independent viewpoint, and Reed, of Pennsylvania, for the regulars, Republican and some Democratic senators from the Western and Northwestern agricultural states were preparing, under the leadership of McNary, of Oregon, to confer with a view to united action. Many of them have expressed dissatisfaction with the proposals relating to lumber, shingles, logs, wool, manganese, fruits and nuts.

Emphasizing the stand of the senators from the agricultural states, Borah contended that "this bill is not executed in justice to the agricultural interests," and argued that, "with industrial profits increasing, with exports increasing and imports decreasing, we have on the other hand the constantly falling income and profits of agriculture."

Although the agricultural spokesmen got all they asked for in the Fordney-McCumber act of 1923, he said, the industrial increases written into that law established a "disparity" in the relative advantages of agriculture and industry which the pending bill failed to equalize. Further increases in industrial rates, he contended, were unnecessary.

CLAIMS PLEDGES KEPT

Reed retorted that the finance committee, of which he is a member, had written the bill on the theory that "all Americans were equal," and asserted that, instead of violating Republican campaign pledges, it had fulfilled them in its efforts to provide additional protection for manufacturing industries which were suffering from competition not adequately provided against in the 1922 act.

"We hear an abundance of sneers," he remarked. "Pretended conversations are recited indicating callousness on our part toward the farmer.

"I want to assure the Senator that no Republican pledge has been forgotten in this bill."

BOX CAR GOES CLIMBING IN WRECK

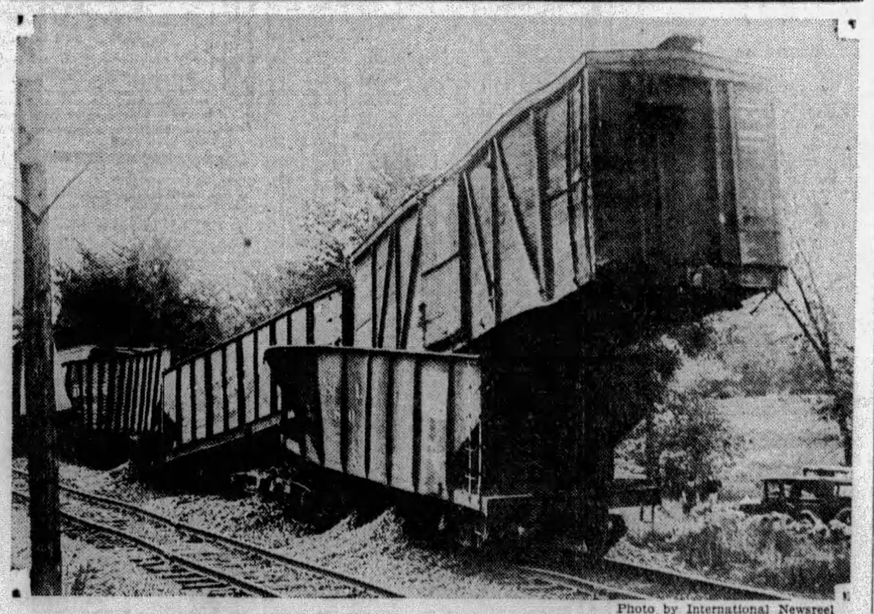

Photo by International Newsreel

BOX CAR SHORN OF WHEELS AND LIFTED TO TOP OF ANOTHER IN COLLISION

Terrific force in this wreck at Andover, Mass., lifted this box car to the top of a gondola when locomotives of two trains collided head-on. Two were killed.

Amelia Earhart Takes Up Flying as Executive

By RICHARD C. WILSON.
International News Service.

KANSAS CITY, Mo., Sept. 17.—In the midst of the smoke-filled room where the first national air traffic conference of the Aeronautical Chamber of Commerce of America was held here today sat a young lady, the only member of her sex holding down an executive position with an air transport company.

She is Miss Amelia Earhart, the quiet-mannered miss who started her career as a social worker, but found herself definitely placed in aviation after the thrills of a trans-Atlantic flight.

Remarks of this charming young woman were heard along with the 100 men executives of the 29 major air transport lines in the United States attending the conference.

Additional safety devices which are nearing completion will soon make air passenger travel the safest form of travel, Miss Earhart, who is assistant general traffic manager of Transcontinental Air Transport, told International News Service.

Use of radio beacons to guide passenger planes probably will be the next major safety measure adopted by the air lines, Miss Earhart believes.

The radio beacon, she said, might have held the T. A. T. air liner, City of San Francisco, on its course in New Mexico recently and prevented it from crashing into Mount Taylor, causing eight deaths.

Passenger rates on air lines never will become as cheap as rail rates, according to Miss Earhart. Operating costs will become lower with the use of larger planes—mighty air liners carrying from 30 to 75 passengers.

"The public will have to be sold on the idea that it is worth twice as much when you go three times as fast," she explained.

After the conference closes tomorrow she plans to fly alone to the Pacific Coast on a business trip.

20 Hurt as Railing At School Collapses

NEW YORK, Sept. 17.—(AP.)—Twenty persons were injured, three of them seriously, last night when a railing on an exit stairway of the Ezra Hebrew School in the Bronx gave way as an audience was filing out after an entertainment.

Legion Extends Its Fund Canvass

ELLWOOD CITY, Sept. 17.—their quota of $1,500 nearly raised, the campaign to raise funds for new uniforms for the bugle and drum corps of J. Wilbur Randolph Post, American Legion, will be extended one week more.

SMUGGLER RING DRAWS INQUIRY

NEW YORK, Sept. 17.—(AP.)—United States Attorney Charles H. Tuttle has directed a grand jury investigation into the activities of alleged smuggling rings said to have imported illegally millions of dollars worth of foreign-made watches in recent years.

Tuttle's action followed a conference with representatives of leading watch importers and dealers of the United States, who presented data to show that smugglers were injuring their business.

Spanish-U. S. Claims Sessions Scheduled

MADRID, Sept. 17.—(AP.)—Announcement was made that sessions of the Spanish-United States claims commission would begin in Washington next January. A secretary to the Spanish embassy will be designated as Spanish agent for the proceedings.

Boy, 15, Enters Harvard as a Freshman

YORKVILLE, O., Sept. 15.—Aaron Oliver, 15, son of Mayor and Mrs. Benjamin Oliver, is en route today to Cambridge, Mass., to enroll as a freshman in Harvard University.

Young Oliver is believed to be the youngest freshman ever to enroll in a university from any Eastern Ohio town.

Racer Flies 6,500 Miles in 8 Days

MIAMI, Fla., Sept. 17.—(AP.)—After his flight of 6,500 miles in eight days, said to be the record for the distance, Eduardo Bradley, secretary of the civil aeronautics department of the Argentine and South America's sole entrant in the Gordon Bennett balloon races, was en route to Washington by rail today to complete arrangements for the event. Bradley arrived here yesterday from Buenos Aires. He was the first passenger on the air mail lines linking Buenos Aires with the United States.

HOOVER MAY GO ON TEXAS TOUR

WASHINGTON, Sept. 17.—(AP.)—The possibility has developed that President Hoover may visit Texas this fall.

It was said at the White House that the chief executive may go to Texas some time after returning to Washington from his coming trip to Detroit, Cincinnati and Louisville. The second journey, it was added, might possibly begin within two or three weeks after his return.

Previously the White House had denied that the chief executive would be enabled to visit the Lone Star state in the near future.

Three Brothers Held For Robbery of Store

BROWNSVILLE, Pa., Sept. 17.—Three brothers, John, Thomas and Raymond Malone, all of New Salem, are under arrest charged with the larceny of $100 worth of candy and cigarets from the confection stand of Louis M. Farmar near New Salem.

Fighting Units Inform Fliers Anent Weather

By KENNETH CLARK.

WASHINGTON, Sept. 17.—The Army, Navy and Marine Corps have always recognized that the lives of their airplane pilots depend in a large measure on reliable information as to weather conditions over flying routes.

Long before the Federal government established even the present limited weather forecasting facilities for civil airways, the military establishments created far-flung, efficient, meteorological services to safeguard air travel. As a result, they proudly proclaim they have few crack-ups due to unexpected weather conditions.

NEED MORE MONEY

The weather bureau has an annual appropriation of $750,000 for aviation forecasting. The fund limits the service to only one-half of the established commercial airways. An additional appropriation of only $1,500,000 annually is needed to expand the work to all routes.

Aviation experts are agreed that the work must be enlarged to cover the entire country if such disasters due to storms as the recent crash of the T. A. T. plane, City of San Francisco, in New Mexico are to be avoided in the future.

It is a cardinal rule in the army and navy that no pilot, except in extreme emergencies, must take off from a flying field in the face of adverse weather reports. These reports are gathered almost hourly by expert aerologists and a flyer, therefore, is able to know exactly the weather conditions along any established army or navy air route.

NAVY REGULATIONS

The information also is available to civilian pilots. The navy has adopted this regulation:

"Before any long distance flight is attempted, a special forecast covering the probable conditions over the route to be traversed shall be obtained by the commanding officer of the squadron or the pilot concerned. The aerological officer should preferably put this forecast in writing, supplementing it with any oral discussion necessary to point out the best means for taking advantage of favorable weather conditions and avoiding adverse conditions pertaining to the flight under consideration. Due consideration shall be given to weather indications prior to all aircraft operations."

The regulation has been so strictly enforced that even the highest ranking naval officers have been forced to abandon a proposed flight and take a train to their destination because weather conditions, even though ideal at the home station, have been reported unfavorable at the other end of the route. This happened recently to Admiral Moffett, chief of naval aviation, who had planned to fly to New York.

MANY STATIONS

The navy has eight complete weather stations afloat and 14 ashore. In addition, it receives the full reports of the weather bureau.

The Army's meteorological service, established during the war, is under the Signal Corps, which maintains 38 stations over the country.

At every Army flying field there is complete weather data covering all the adjacent routes. For instance, a pilot at Bolling Field here can look at a chart in the operations office and tell whether it is safe to fly to New York, or Dayton, or Norfolk. He will know whether any storms are approaching these routes and, if so, whether he will have time to fly ahead of them. If there is any possibility of being caught in a fog or a storm, the flight is abandoned.

BLOCK SIGNAL SYSTEM

For flying over the mountains between here and the West, the Army has adopted a block signal system to warn a flier to land if a storm has formed ahead. This is done by displaying conspicuously various colored canvas panels which the pilot can see from high altitudes.

The Army and Navy have schools for training aerologists, who are regarded as indispensable at every flying post. Following the example of their co-workers, the pilots, many of these men are leaving the service to enter the employ of commercial air lines. They are attracted by the higher pay.

Boy Finds Driver Dead at His Wheel

CLARKSBURG, W. Va., Sept. 17.—A boy walking along a road north of Cowen saw a car passing, heard some one cry out "Oh," and heard the screeching of brakes. The car stopped and the youth found the driver, Perry Hardway, 50, dead at the wheel. Hardway was a Bolair farmer.

THE WEATHER

Local Forecast.

Fair this afternoon, tonight and Wednesday; cooler; lowest temperature tonight about 45 degrees.

Hourly Temperatures.

(EASTERN STANDARD TIME.)

12 midnight	69	9 a. m.	62
1 a. m.	65	10 a. m.	63
2 a. m.	65	11 a. m.	65
3 a. m.	66	12 noon	66
4 a. m.	64	1 p. m.	69
5 a. m.	64	2 p. m.	70
6 a. m.	64		
7 a. m.	64		
8 a. m.	64		

Sunrise today .. 6:01 Sunset today ... 6:28

Observations for the 24 hours ended at 8 o'clock this morning:

Time.	Temp.	Hum.	Wind.	Weather.
8 a. m.	64	85	S. W.	Cloudy.

Temperature and Precipitation.

	1928	1927	1926	1925	1924	1923	1922	1921
High..	73	87	77	78	71	75	70	85
Low..	56	60	65	58	55	45	49	70
Mean.	64	74	71	68	63	60	60	78
Precip	.00	.00	.00	.00	.02	.00	.00	.08

Bulletin.

Observations taken by the United States Weather Bureau. The morning temperature readings were taken at 8 o'clock. The lowest temperature is for 12 hours ended at 8 o'clock this morning. Precipitation is for 12 hours ended at 8 o'clock this morning.

Station.	Temp. 8 a.m.	Pre- cip.	Station.	Temp. 8 a.m.	Pre- cip.
Atlanta.	68	66 1.70	Memphis.	64	64 .00
Atl City.	72	70 .00	Miami ..	80	76 .00
Bismarck	34	34 .62	Montgmy	72	72 .04
Boise ..	56	54 .00	Nashville	66	66 .06
Boston ..	70	64 .00	New Orls	76	16 .82
Buffalo..	54	54 .94	New York	70	66 .00
Chooga..	70	68 1.10	Norfolk .	70	70 .84
Chicago.	52	52 .40	Oklahoma	60	60 .00
Cincinn..	58	56 .12	Omaha ..	50	50 .00
Cleveld..	58	56 .14	Pksburg.	64	64 .44
Cimbus..	54	54 .18	Parry Sd.	50	44 .48
Denver .	50	50 .00	Pdelphia.	70	66 .01
Des Mes	54	52 .00	PITTSBG	64	54 .14
Detroit .	50	48 .52	Ptld. Ore	60	60 .80
Duluth .	36	34 .00	St Louis.	58	54 .04
Elkins ..	64	62 .48	St Paul..	42	42 .00
Harrisbg	66	66 .40	S L City.	60	56 .00
Helena .	46	46 .00	San Ant.	72	72 .38
Huron ..	50	50 .00	San Fran	56	54 .00
Indapolis	54	54 .30	Seattle ..	62	58 .80
Jsonville	76	74 .04	Spokane..	60	56 .00
Kan City	58	56 .00	Tampa ..	76	74 .00
Little Rk	64	64 .00	Washgtn.	70	68 .30
Los Ang	90	76 .00	Winnipeg.	36	30 .00
Louisville	58	58 .08	YstonePk	42	42 .00
Lynchby.	68	68 .50			

Weather Conditions.

The disturbance that was centered over the Great Lakes and southward over the Mississippi valley yesterday morning, and which caused the showers during last night, moved rapidly eastward. This morning it is centered over Eastern Ontario and extends southward over the Middle Atlantic States. Showers occurred nearly everywhere east of the Mississippi River during the last 24 hours, and it is raining this morning at scattered places in the Atlantic Coast states. High barometer, centered over North Dakota, covers the western country. It is attended by clear skies and cool weather generally and cold weather in North Dakota and northward. Heavy frost and freezing temperatures occurred in North Dakota and Minnesota.

River Conditions.

Generous rains occurred over the entire river district during last night. Stage at Franklin is 0.5 foot; Lock No. 7, 11.7 feet; Pittsburgh, 10.0; Dam No. 2, 8.4; Dam No. 6, 7.6; Dam No. 9, 8.7, and Dam No. 12, 4.1. The dams are up. The rivers will rise slightly.

TOMORROW!

Blue Ribbon Wednesday

Come and see how thrifty shoppers make their trip downtown pay them DIVIDENDS AT DONAHOE'S

Ready For Your Boiler!

CUT CHICKEN ★ —for Stew or Fricassee

Here's another big time saver for you. Often you'd like to prepare a savory stew or a tempting fricassee, but think of the bother of cutting up a chicken! We do it for you—Blue Ribbon Wednesday at

39c Pound

Sweet India Relish★ —to add spice and flavor to your cold meats, sandwiches

25c Pint

★Salted Mixed Nuts —Pecans, Almonds, Cashews, Filberts, Peanuts—regularly sold at $1.10—Blue Ribbon Special

98c Pound

HEINZ KETCHUP —they're making it now over on the North Side in the world-famous HEINZ Kitchens. Special—

4 large bottles 89c

Peter Pan Sugar Corn —creamy, tender, very sweet—

4 cans for 50c

Flame Tokay Grapes —bright red, hence the name of these luscious sweet grapes.

3 lbs. for 29c

Jumbo "5" Persian Melons, each 39c

Valencia Oranges California's delicious small sweet oranges, the size most in demand for juice—dozen 19c

Jonathan Apples, 8 qt. chip, 79c
Grimes Golden Apples 8qt. chip 69c

Fresh Roasting Ears —homegrown! That nice fresh golden cream corn—special at

39c dozen

★BLUE RIBBON LUNCH

at Fifth Avenue Lunch Counter 11 A. M. to 6 P. M.

Broiled Boneless Fillet of Fresh Haddock
Sliced Tomato, Cole Slaw
or Round Roast of Beef
Sliced Tomato, Dressing
Lyonnaise Potatoes
Bread or Rolls and Butter
Iced Tea, Coffee, Tea or Milk

35c

Try DONAHOE'S Special Club Sandwich 50c

A Blue Ribbon Special!

MARYLAND BEAUTY Fresh Oysters

specially priced for Wednesday!

Now is the time to eat them. Most succulent of sea food—self-digesting, high in iodine content. Maryland Beauty Fresh Oysters are taken from the shell, then immediately packed in airtight, sterilized cans—sealed under U. S. Government supervision. Nothing goes into the can but the tender, succulent oyster in its own juice. You buy Maryland Beauties at DONAHOE'S in the same cans in which they were packed and sealed in Maryland—keep them in a COOL place—

They are FRESH *Oysters!*

Extra Selects	Standards
for frying—pint can..... 45c	for stewing—pint can..... 35c

Exclusive With DONAHOE'S in Pittsburgh!

More of Those FRESH Baby Mackerel★

Last week's demand was tremendous. You upset all our calculations, so our supply of baby mackerel was gone before closing time. We'll have plenty tomorrow, so come in for some of these beautiful fish.

2 lbs. for 25c

Chickens—Barbecue-Roasted ★What A Treat They Are!

—and no work for you! You get them ready to serve cold—the juiciest, tastiest of all chicken. As they turn before the fire the juice and flavor are sealed in under the lightly browned crust. Weigh 2 pounds each before dressing—a Blue Ribbon Special

$1.19 each

★Old Fashioned Cole Slaw, lb.....25c
★DONAHOE'S Potato Salad, lb.....25c
Fresh Peanut Butter, lb.....25c

Whole Beef Tongues —cooked, ready to slice!

—one of these cooked beef tongues will stay fresh and tasty for days. Many keep tongue in the refrigerator regularly for those in the family who like a bite at odd hours.

$1.49 each

Fresh From Our Ovens!

TUTTI FRUTTI Angel Food Cups★ —dessert extraordinary! How the children love them! Fine Angel Food cake rich with nuts, raisins, cherries covered with the famous Tutti Frutti icing. Sold at 50c regularly, Blue Ribbon Special—

40c Dozen

Battle Creek 100% Whole Wheat Bread★ —made according to recipe used in the world famed sanitarium of 100 per cent stone ground wheat. Regularly sold at 15c loaf. Special

12c Loaf

A Nippy, Sharp Cheese—New York Cheddar —for macaroni, salads, sandwiches; regular price 47c—Wednesday—

43c Pound

There's REAL Aroma in Fifth Avenue Coffee —aroma and fragrance so fine that you'll prefer Fifth Avenue to any other coffee at this price range. Regularly 50c lb., special

3 lbs. for $1.29

"Formosan Sunrise" is A Delightful Tea —grown for the connoisseurs of this fine beverage. Regularly $1.00 pound. Blue Ribbon Wednesday

69c lb.

Hillaby's Imported Assorted Licorice —known throughout the English-speaking world—one of the foremost candy products of Great Britain. 50c regularly

39c lb.

My-Te-Good Cherries —sweet, luscious Royal Anns—

3 large cans $1

★BLUE RIBBON DINNER

in Both Downtown Cafeterias —Fifth Ave. and Smithfield St.

Roast Spring Lamb
Mint Sauce
or Prime Roast Rib of Beef au Jus
or A Half Dozen Large Fried Oysters
with Tartar Sauce
Rissole Potatoes
Old Fashioned Cole Slaw
Rolls or Bread and Butter
Coffee, Tea, Milk, Iced Tea
or DONAHOE'S Buttermilk

60c

FIFTH AVENUE Between Wood and Market Streets

Donahoe's

421 SMITHFIELD ST. Between Fourth Ave. and Diamond St.

TWO CONVENIENT DOWNTOWN STORES AND CAFETERIAS

★Star Items Sold Only In Our Downtown Stores

BEDELL

FIFTH AVENUE NEAR WOOD

Oh, but it doesn't take a minute to realize the exceptional character of the values that Bedell is Presenting during this sale.

One impressive example ::

These Stunning Autumn Dresses

that are featured at

$18.75

also

Dresses at $13.75
and Dresses at $22.75

The important and outstanding style-trends that are so essential at this new Fashion moment.

The new Flat Crepe Silhouettes — the chic Two Piece Jacket models of Crepe, Faille or Satin —the Ensembles of Velvet— the Transparent Velvet dresses of such pleasing scope and variety — the party frocks for formal functions — the many, many smart, distinctive styles in the new autumn browns, the blues, wine and green shades.

The Bedell ANNIVERSARY SALE

Note a few of the Many Other Outstanding Value Presentations offered during This Bedell Anniversary Sale

Fur Trimmed Coats at.....	48.00
Fur Trimmed Coats at.....	79.50
Fur Coats will be.....	99.00
Fur Coats will be.....	139.00
Silk Dresses at.....	8.98
Fall Coats at.....	22.75
Fur Trimmed Coats.....	37.75
Costume Jewelry	1.00
Women's Footwear at.....	5.00
Women's Millinery at.....	3.50
Chiffon Hosiery at.....	.99
Chiffon Hosiery at.....	1.39
Women's Handbags at.....	2.95
Silk Negligees	4.98
Crepe de Chine Slips.....	1.98
Rayon Underwear	.79

"Style Divorced from Extravagance"

GET INTO THE HABIT

of reading The Sun-Telegraph's Classified Advertisements. Many a home has in it a bargain selected from these columns.

CHURCH, FASCIST RIFT SEEN

ROME, Sept. 17.—(INS.)—Possible estrangement between the church and state in Italy loomed again today as new developments followed Premier Benito Mussolini's announcement that 9,000 "sentinels" were posted throughout the country to watch the Catholic clergy for signs of enmity toward the Fascist regime.

The Osservatore Romano, semi-official spokesman for the Vatican, has entered the affair by declaring that the Catholics of the world are ready to adhere to the views of Pope Pius on any matter dealing with relations to the Italian government.

The Osservatore points out that when addressing 20,000 members of the Catholic Youths' Association, his holiness declared:

"The Pope is never alone in his views."

To which the youths answered, according to the Osservatore:

"Never."

This answer, the Vatican organ points out, echoes the voice of the Catholic youth of the world.

Midway Minister Coming to Harmony

NEW CASTLE, Pa., Sept. 17.—The Rev. S. L. Cobb, of Midway, Washington County, has accepted a call to the pastorate of the Harmony Baptist Church, near here, and will assume his new duties November 3.

BELL-ANS FOR INDIGESTION
25¢ and 75¢ Pkg's Sold Everywhere

Always tasty always pure— always good— GULDEN'S Mustard

WOMAN BANDIT TERMED SANE

NEW BRAUNFELS, Tex., Sept. 17.—(AP.)—An alienist originally employed by the defense testified last night he believed Mrs. Rebecca Bradley Rogers, Texas' famous woman bank robber who is on trial for robbery with firearms, was sane when she robbed the Farmers' National Bank of Buda, Tex., in 1926.

Dr. Joe S. Wooten, of Austin, star rebuttal witness for the state, testified he examined the defendant at the request of her attorneys, between 7 and 10 times, and that in his opinion she robbed the bank because she needed the money to meet obligations.

Dr. Wooten said after his examination of Mrs. Rogers he notified her attorneys that his testimony would be worthless to them.

The testimony was admitted only after strenuous objections by the defense, which were overruled.

Among the tests which Dr. Wooten gave Mrs. Rogers was one in which he required her to write a lengthy autobiography. This document was read to the jury in an effort to show that the defendant was capable of preparing a lengthy connected, well-told story of her past.

Liquor-Crazed Man Slays Patrolman

OAKLAND, Cal., Sept. 17.—(INS.)—After a several hour drinking spree, Joe Cataldi, 70, returned home, started shooting at his wife, who fled, shot and killed one policeman who answered her cries, and wounded another officer. Cataldi then barricaded himself and held off squads of police for two hours with a steady stream of bullets.

10 Die in German Coal Mine Explosion

SAABRUECKEN, Germany, Sept. 17.—(AP).—Ten men were killed in a fire-damp explosion which followed a blast in the Charles mine when all the ventilators were destroyed. The electric central station and the boiler house were demolished. The number of injured and any other dead still in the mine pit had not been determined.

Big Bear Gives Chase to Dogs; Flees Shot

BELLEFONTE, Pa., Sept. 17.—Mrs. Daniel Richner, who lives near Veiled Lady Cavern, in Brush Valley, is having trouble with a bear which she describes as the biggest she ever saw. The bear is making a regular feeding ground out of the orchard on the farm, which is located close to the foot of Nittany Mountain.

His regular feeding time is about dusk. She discovered it feeding on apples.

The next evening the bear chased the dogs to their own doorstep. Mrs. Richner took a shot at the bear, which caused it to beat a hasty retreat.

Register Now

DUQUESNE UNIVERSITY

School of Accounts, Finance and Commerce

Day Classes Begin *September 23* — Evening Classes Begin *September 30*

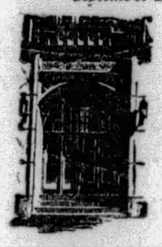

A degree from Duquesne University School of Accounts, Finance and Commerce is readily-accepted assurance of efficiency in: all phases of Accounting, Economics, Business Procedure, English, Spanish, Public Speaking, Organization and Management, Traffic, Advertising, Business Law, Business Psychology and Selling, Real Estate, C.P.A. and American Institute Preparation.

REGISTRATION DAYS

For Day Students

Freshmen

September 16, 17, 18

All Other Day Classes

September 18, 19, 20

Day Students will register at Canevin Hall, Vickroy and Colbert Sts. Downtown Evening School registrations every day and evening at downtown office.

Call or Write for Catalog

Other Depts.
Arts
Science
Law
Drama
Pharmacy
Music
Education
Graduate School

DUQUESNE UNIVERSITY

School of Accounts, Finance and Commerce

VANDERGRIFT BLDG. COURT 3394 — 323 FOURTH AVE. J. A. MORAN, Dean

IN THE HEART OF DOWNTOWN PITTSBURGH

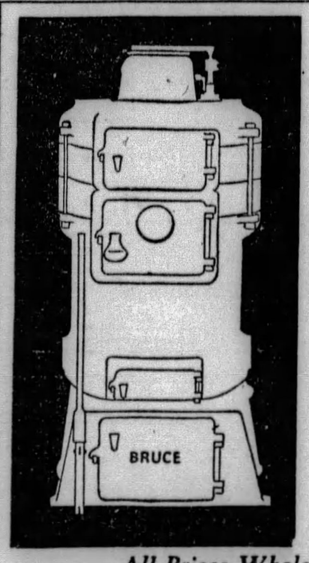

PREPARE FOR WINTER

Order your heating equipment now, before Winter comes.

Bruce Heating Specialists will be glad to advise you as to the best means of keeping your home warm and cheerful.

In our new Showrooms we carry a full line of white and colored bathroom equipment — also plumbing supplies—pipes, fittings and high-grade paints.

All Prices Wholesale to You

CHAS. A. BAUCE CO.

108 MARKET ST. - COurt 1531

(We Make Installations If Desired)

Wednesday at Gimbels—Important Events!

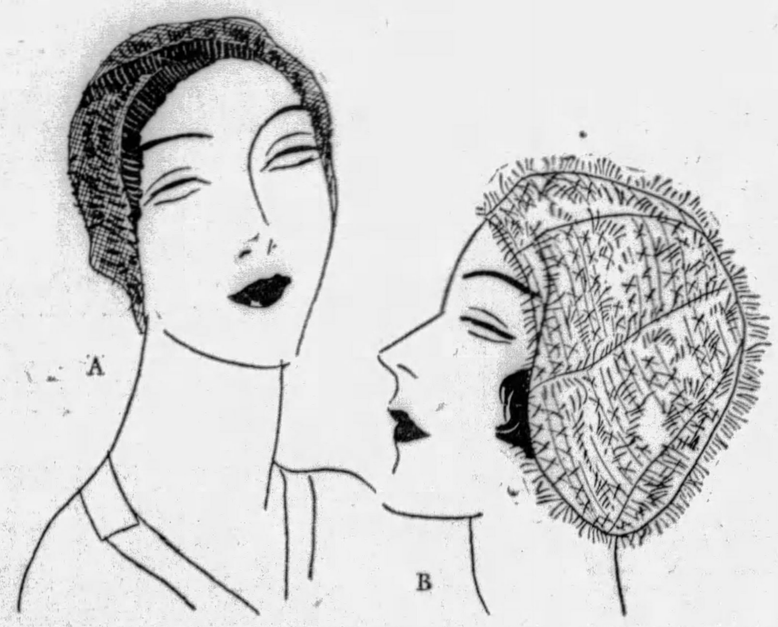

They're Called "Rags of Hats" These Tweeds and Angoras

$5.00

Quite the smartest little turbans we've seen, these "rags of hats" that are so light that they seem like nothing at all—and yet so smart and easy to wear. You really should include at least one in your hat wardrobe.

A. A tweed turban, copied from Agnes in green, brown, blue and red. $5.

B. An angora turban in a crocheted stitch. In blue, green red, navy and white. $5.

Gimbels—MILLINERY DEPT.—Second Floor

Tweed Ensembles With a Casual Air

$59.50

Camel's hair tweed coat with shawl collar of raccoon, beaver or natural opossum . . . and a skirt to match the coat. Incomparably smart for town and country wear . . . now and all Winter. At this moderate price we have not seen one to compare with this . . . remember, it gives you a full-length utility coat to wear with other costumes. Tan, blue or oxford. Sizes 14 to 20.

Gimbels—SPORTSWEAR SHOP—Third Floor

Sale of Men's Suits With Two Trousers

We Would Ordinarily Sell Them for $40 to $50

$33

Eight hundred of these suits went on sale yesterday at this low price. Every suit brand new, right up-to-the-minute in style. Made by our regular makers . . . to strict specifications of workmanship. Every suit has TWO pair of trousers.

The first fashion to select for your Fall wardrobe and one that is bound to prove a wise and economical choice.

STYLES

Two and three-button coats.
with peak and notch lapels.
Single and double-breasted.
Some styles with extra knickers.

FABRICS, COLORS

Unfinished and finished worsteds, cheviots and cassimere materials.

Colors in blue, gray, brown and oxford in stripe, herringbone and diagonal weave.

Gimbels—MEN'S CLOTHING—Fifth Floor

Special Purchase Men's Sox

Usual 75c and $1.00 Grades Your Choice at, a Pr.

50c

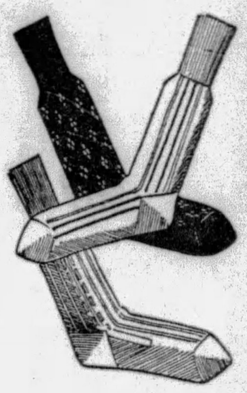

A rare opportunity! Fine sox of silk-and-rayon, silk-and-lisle and rayon-and-lisle. Bought from two famous makers. In wanted new colors and patterns—stripes, clocks, embroidered figures and all-over patterns. A large variety. Sizes 10 to 11½.

Gimbels—MEN'S FURNISHINGS—Street Floor

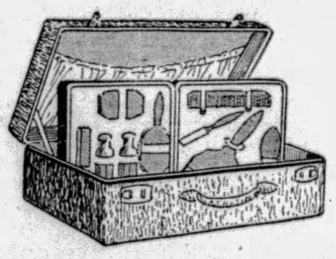

THESE CASES ARE NICELY FITTED

$14.95

Week-end cases covered with dupont fabricoid. The removable tray is fitted with fine pyralin fittings in maize, green and blue. An excellent value at $14.95.

Gimbels—LUGGAGE—Balcony

Big Purchase and Sale Leather Hand Bags

$2.95

Bags Usually Priced $4.95

These hand bags aren't ordinary $2.95 hand bags . . . don't let the price tag fool you. Every bag in this remarkable collection would usually be $4.95. Fine calfskins . . . genuine ostrich . . . suede . . . grained leathers. Every bag has a good lining . . . in some cases they are leather lined. There are ring handles, zipper fastenings, novel fastenings. The colors are black, brown, blue, red, green and tan. In fact, women will find this an unusual offering in style and price.

Double Handle Vagabonds
Single Handle Bags
Large Bags
Small Bags
Envelopes
Pouches

Gimbels—HAND BAGS—Street Floor

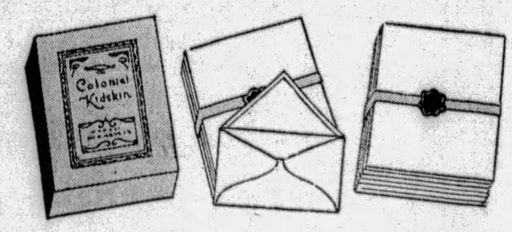

Colonial Kidskin Writing Paper

A beautiful heavy writing paper in a kidskin finish. All white in four sizes—regular single and double, club and gentlemen's sizes.

1-lb. Paper—72 Sheets.....50c
1 Pkge. Envelopes—24.....35c

Special prices on stamping above from your own die. $1.25 in colors. $1.75 in gold or silver.

Gimbels—STATIONERY—Street Floor

SOLE OWNERS AND OPERATORS BROADCASTING STATION WCAE

Gimbels

SIXTH AVENUE AT SMITHFIELD STREET, PITTSBURGH PHONE ATLANTIC 4400

Mail and Telephone Orders Filled While Quantities Last — Phone 44000 from Nearby Points — No Toll Charge

Wright's MAYONNAISE

Take vinegar for instance—a part of every true mayonnaise—it should be cider vinegar. The vinegar used in Wright's is not only cider vinegar but it is aged three years in the wood. For which we must pay a premium of ten cents per gallon. But cider vinegar so aged imparts a flavor to Wright's Mayonnaise that never in the world could be obtained in any other way.

Wright's Salad Products

Mayonnaise — French Dressing — Thousand Island Dressing
Taste-T-Sandwich Spread

A. I. Wright Co.—Division of Kraft-Phenix Cheese Corporation

BRADLEY CHEESE CO., 7325 Penn Avenue
Phone Hiland 4918

GET INTO THE HABIT

of reading The Sun-Telegraph Classified Advertisements. Many a home has in it a bargain selected from these columns.

14 OF MOB HELD IN DRY ATTACK

OWENSBORO, Ky., Sept. 17.—(A.P.)—Twelve men and two women accused of participation in a mob attack yesterday on a prohibition agent and two undercover men were brought here from Central City and held under bonds of from $500 to $5,000 for a hearing Friday.

The crowd released two prisoners the three had arrested, disabled the engine of their motor car and slashed the tires, Joseph Philipps, Louisville, assistant prohibition administrator, was told in a report.

The attack occurred at the Hollywood roadhouse, two miles from Central City, a coal mining town.

The prohibition agent, Pat Sullivan, Louisville, was cut on the head with a bottle, and he and his two assistants, John Dalpher, Owensboro and John Brown, Reynolds Station, were beaten, they reported.

Mayor, Sheriff Contests Keen

FRANKLIN, Pa., Sept. 17.—A three-cornered mayoralty fight and a six-cornered battle for sheriff today are bringing out one of the biggest votes this section has known. For mayor, Harry Ferringer, incumbent, is opposed by Joseph Riesenman, Jr., manufacturer, and Henry Thomas, contractor.

Three Oil City men, William Ziegler, E. M. Voorheis and Walter G. Hanna, are pitted against three Franklinites, George E. Skelly, James C. Harrah and George M. Agnew, for sheriff.

Pilot Wrecks His Plane to Save Children

WHEELING, W. Va., Sept. 17.—Capt. Jack R. Adams, an Army reserve flier, of Wheeling, wrecked a Stinson cabin plane on a hillside near here when he veered away from an emergency landing field to avoid striking children who were playing there. Adams, flying with Lieut. Charles Adams, of Steubenville, O., was making a forced landing when he ran out of gas. Both men were slightly hurt.

The plane was owned by George H. Haldeman, co-pilot with Ruth Elder on the Atlantic hop. It was being flown out of Scott airport, Yorkville, O.

Argentine Aviation Chief Reaches U. S.

MIAMI, Fla., Sept. 17.—(A.P.)—Completing a 6,800-mile flight by plane, Eduardo Bradley, of Buenos Aires, secretary of the Argentine Civil Aviation Club, and entrant in the Gordon Bennett balloon race, has arrived at Pan-American airport here. He left Buenos Aires September 8, flying only by day. He continued by train to Washington last night.

Chicago Inn Owner Slain, Beer War Seen

CHICAGO, Sept. 17.—(AP.)—A well-dressed man, identified as Peter Pullizzi, half owner of the Elmhurst Inn, a roadhouse in the western suburban area, staggered from an automobile on the West Side yesterday and fell dead from a bullet wound. Police expressed the belief Pullizzi was involved in a beer war or gang dispute.

Early Week Specials
At A & P Stores

A&P ESTABLISHED 1859 "WHERE ECONOMY RULES"

Your nearby A&P Store is presenting an attractive list of quality foods and other everyday household items, at substantially reduced prices. The bargains listed here are but an indication of the hundreds of others to be found in A&P Stores every day. It pays to buy regularly at your nearby A&P.

Fresh Quality Meats

From Prime Beef
Pot Roast lb 32c
Mixed Cuts
Pork Chops lb 38c
Tender Porterhouse
Steak lb 45c
Ground—Ready for Loaf
Beef & Pork lb 35c
Sliced
Corned Beef ½ lb 16c

Brooks' Pride Butter

This delicious country roll style butter is guaranteed to be absolutely fresh—our New "Time-Control Plan" keeps it so, from the creamery to you. Try a pound to-day.

lb 49c

Popular Advertised Brands
Milk 3 tall cans 27c
8 o'Clock Fine Santos
Coffee lb 39c
Nectar—Orange Pekoe
Tea ½ lb pkg 33c
Grandmother's Fresh
Bread large loaf 8c

Canning Needs

Mason
Jars qts doz 75c pts doz 65c
Jar Caps Porcelain Lined doz 23c
Jar Rings Red Rubber 2 doz 13c
Gulfwax For Sealing 2 pkgs 15c

Fine Hawaiian Sliced
Pineapple 2 No. 2 cans 49c
New Pack Sweet
Iona Corn 2 cans 21c
Puritan Brand Delicious
Marshmallows lb 17c
National Biscuit Co's
Encore Fingers lb 28c
National Biscuit Co's
Snow Fingers lb 28c
For Whiter Wash
Rinso fine for the laundry 2 large pkgs 39c
One Cake Free with Every 3 Cakes Purchased
Camay Soap 3 cakes 21c

Fresh Fruits & Vegetables

California Valencia
Oranges Juicy and Sweet doz 200's 39c
Fine Wealthy
Apples For Cooking 4 lbs 25c
Eastern Shore Yellow
Sweet Potatoes 7 lbs 25c
Home Grown
Cabbage Solid Heads 2 lbs 9c
Home Grown
Turnips New Crop lb 5c
Tender Crisp, Boston
Head Lettuce head 5c

The Great ATLANTIC & PACIFIC Tea Co

These Prices Effective in Metropolitan Pittsburgh

SPEARS

DOWNTOWN: 911-921 PENN AVE. *Open Till 5:30 P. M. Daily*

2 STORES

EAST LIBERTY: BROAD ST. AND COLLINS AVE. *Open Monday and Saturday Nights*

ELECTRIC WASHERS
Featured in the Dollar Sale!

Are you going through another winter of old fashioned, hard laundry work, or will you take advantage of this opportunity to treat yourself to a modern, labor-saving, time-saving Electric Washer, Electric Cleaner, Electric Iron?

We are giving a $6.50 Washday Outfit, consisting of ELECTRIFIED Ironing Board, Big Willow Clothes Basket and Sanitary Metal Ventilated Clothes Hamper FREE with every Washer sold now!

Small Down Payment Delivers Your Washer Now!

4 Great Values in Quality Washers!

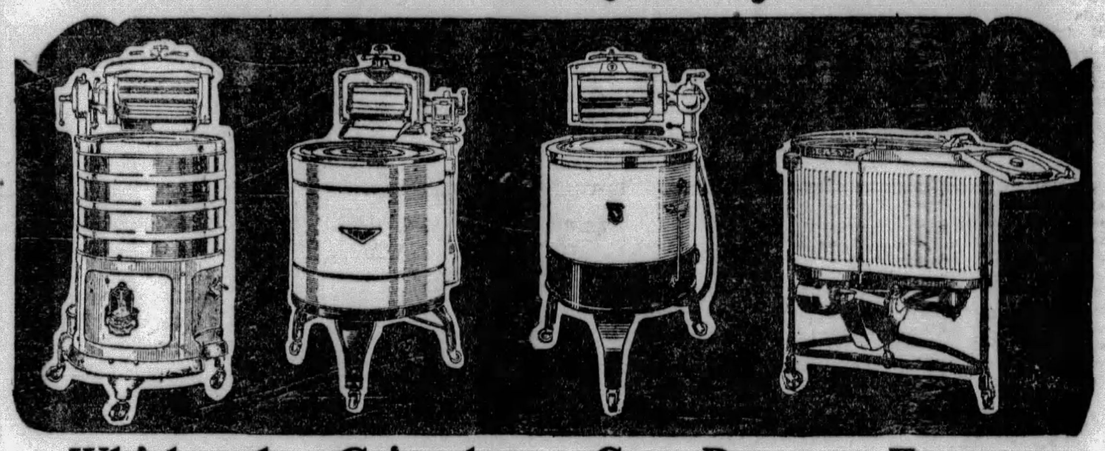

Whirlpool	Gainaday	Gray-Bar	Easy
$89.75	$129.50	$165	$155

A real value opportunity! The Whirlpool is unsurpassed in quality of materials and workmanship at its price. It uses small floor space, less than a laundry tray, yet its nickeled solid copper tub enables eight pounds of dry clothes to be washed at a time.

Built in Pittsburgh for *women*, the Gainaday is designed to give absolutely no trouble and to need no attention. Sixty pounds of dry clothes are washed *clean* in one hour by *water action* alone. It is of beautiful appearance, blue and white, with swinging wringer.

It's a TWO-SPEED Washer ... one speed for the vigorous cleansing action necessary for the heavier wash, and the other speed gives the gentle but thorough handling required for rayons, silks, etc. It's self-emptying! Pure white porcelain washer tank.

The NO-WRINGER Easy (eight double sheet capacity) handles two batches of clothes at the same time ... the big tub washes while the small tub damp dries. The new Thermos type triple-heavy tub keeps the water always hot! The wringer type Easy, $99.

"Liberal Dollar Sale Terms"

$60 Rebuilt Premier Cleaners

$19.95

With a New Machine Guarantee!

These are the DUPLEX Premier models and they have been so perfectly rebuilt that you will find them every bit as good as the $60 new models. Equipped with new bags, parts and motor-driven brushes! Cyclone suction! Requires no oiling. Only 45 to sell! Come tomorrow!

$1 Delivers—Both Spear Stores!

"West Bend" Percolator

With a smart black handle guaranteed NOT to burn, this famous Aluminum Percolator is a wonderful value at tomorrow's low price. Formerly $2.50. Tomorrow..... $1.35

Full 1 qt. size and a $3.50 value!

Both Spear Stores!

Smart 1929 Heater with Andirons.... $13.75

Andirons spread 23 inches, body is 21x15 inches. 7-glower size!

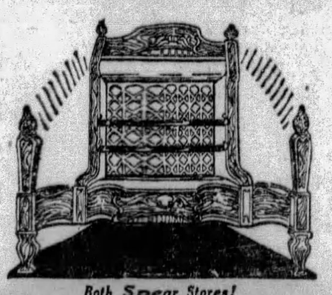

$1 Delivers this heater into your home now!

Both Spear Stores!

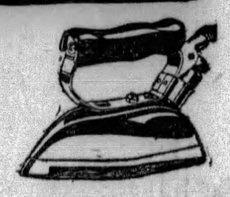

Lady Dover Electric Iron

Guaranteed NEVER to burn out, the Lady Dover improves with use. Its long lived, non-kinking cord eliminates cord troubles. The convenient on-and-off switch plug simplifies heat control. Formerly $7.50. It's a bargain at..... $6

$1 Delivers

SHOOTING HELD ACCIDENTAL

MIAMI, Fla., Sept. 17.—(AP.)—A coroner's jury found that Bernard E. Davis, of Hialeah, killed Saturday night by a policeman's bullet as he and a companion fled from a pursuing police automobile after leaving a suspected bootlegging place, came to his death accidentally.

W. D. Halloway, policeman, who testified he fired two shots at the tires of the automobile occupied by Davis and Edward M. Walker, was released in charge of Police Chief Guy C. Reeve on a technical charge of manslaughter. He will be given preliminary hearing Thursday.

The shooting occurred after a chase from Miami to Hialeah. Walker testified the officers did not identify themselves when they ordered him and Davis to halt, or before the shots were fired.

BORROWS GUN, KILLS SELF

Frank Byers, Sr., 60, a coal miner, of Coverdale, shot and killed himself late yesterday in a second-floor bedroom of his home with a revolver he had borrowed a few minutes before from a neighbor, according to the coroner's report.

Byers obtained the revolver after telling a neighbor that he wanted to shoot a dog. After getting it he returned to his home, where he quarreled with his wife, and threatened to shoot his daughter-in-law, Mrs. Frank Byers, Jr., morgue attaches said.

He then went upstairs and killed himself, deputy coroners said.

Prussia to Refuse News to Foe Papers

BERLIN, Sept. 17.—(AP.)—Announcement was made that the Federal and Prussian governments henceforth would not furnish official communiques to "those newspapers found to be systematically denouncing or treating with contempt the country's constitution or constitutional institutions, hampering the authorities in their work and trying to undermine the Republican government by untruthful means."

Bellefonte Gets State Police Detail

BELLEFONTE, Pa., Sept. 17.—Bellefonte is to be made a substation on the ticker service of the Pennsylvania state police and highway patrol, and headquarters are now being put in shape for the installation of the printer. The detail of highway patrol now located at Milesburg will be moved to Bellefonte and will be increased by the addition of Sergt. W. C. A. Baer and Chief Clerk H. L. Price.

Youngest Colonel In Rebellion Dies

VICKSBURG, Miss., Sept. 17.—(AP.)—Col. Charles Conway Flowerree, who was the youngest colonel in the Confederate army, died yesterday. He was 83. He served four years with Lee's army in Northern Virginia and won the rank of colonel before he was 21. He was instrumental in the location of the National Military Park. Wayne Flowerree of Baltimore is among his survivors.

Dover (O.) Woman In Collision, Dies

DOVER, O., Sept. 17.—Mrs. Nannie Harding, 57, Dover, injured September 3, when her automobile collided near Dover with that driven by Victor Dannemiller, Canton wholesale grocer, while she was en route to Missouri to visit relatives, died at Union Hospital.

Zelienople Sign To Guide Airmen

ZELLWOOD CITY, Sept. 17.—The Lava Crucible works in Zelienople, near here, has had a large sign painted on the roof of its storage warehouse and sheds bearing the name of the town and directions to the nearest airport.

The HEART of the set

The first test of the quality of a radio set is the tubes. Nearly all makers of fine sets choose RCA Radiotrons because of their quality and dependability.

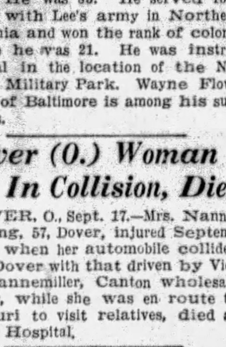

RCA RADIOTRON

"Radiotrons are the heart of your Radio Set"

RESORTS.

Atlantic City, N. J.

Atlantic City's Beautiful New Hotel

Colton Manor

SPECIAL FALL AND WINTER RATES EFFECTIVE SEPTEMBER FIFTEENTH

FIFTH, PENN, STANWIX AND DUQUESNE

JOSEPH HORNE CO

THE BEST PLACE TO SHOP AFTER ALL

TELEPHONE ORDER BOARD COURT 3000

Reproductions of Paris Hats

Presenting the Newest Models Copied at a Very Special Price

$10

Time to select one's collection of new autumn hats, and here is the opportunity to have all of them Paris-styled and yet priced so little.

The hats are copied after favorite designers, including such well-known ones as:

Agnes *Descat*
Mado *Reboux*
Alphonsine

They include high-brow models, hats with brims softly widened at one or both sides, turbans, chic, youthful caps, hats draped to the back in bonnet fashion.

Of felt or soleil, in greens, bronze, browns, wine, blues, black and black-and-white.

...Horne's, Fourth Floor...

What Colors Can You Wear Best?

Do you choose your make-up . . . and your fabric colors . . . to blend with your "personal" color ensemble? Does your perfume express you?

Miss Lillian Gould, representative of Lucien Lelong, is in the Toilet Goods Section this week to display and explain twelve color charts which the famous couturier has made to help you "ensemble" your colors and your complexion for daytime or evening . . . and to select the perfume for your personality.

. . . Horne's, Main Floor . . .

Boudoir Slippers *From Italy*

These exquisite slippers . . . of palest crepe de chine . . . shadow-quilted in color, were found in Florence. They fit into a matching case . . . a lovely suggestion for the trousseau or for a shower gift.

The slippers and case are $7.50 . . . a nightgown or lingerie case to match, is $13.50 . . . and the handkerchief case is $3.50 . . . all of them in peach, pink, Nile, and orchid.

. . . Ribbons, Main Floor . . .

New Lace Yokes *for Lingerie*

Slip and Pantie Tops . . . a deep pattern in front, and a narrow band of lace about the waist, are in ecru shades, at $1.00 to $2.50.

Nightgown and Lingerie yokes . . . beautifully designed in scallops or points, are $2.00 and $2.50.

. . . Laces, Main Floor . . .

Our Fifth Annual

Dahlia Show

More than sixty varieties of dahlias—all represented by fresh-cut blooms are on display. All orders placed now will be delivered in the spring.

. . . Horne's, Main Floor . . .

Order Your Personal Engraved Christmas Cards

Ordering during September, you enjoy a saving of 33⅓% on the cost of the engraving, as well as having first selection from our complete stocks.

. . . Horne's, Main Floor . . .

Llama Coats *Are Dress Coats and Service Coats At the Same Time*

They are so rich and deep in texture that when fur-trimmed they are adapted to the dressiest kind of wear . . . And yet so sturdy that the unfurred models are popular as ocean-going coats, driving and country coats, by those who do everything in a de luxe manner.

New autumn lines for women and misses, in grays, browns, natural, black, navy-oxford and black-oxford.

Untrimmed Models, $65
Fur-trimmed Ones, $95

...Horne's, Second Floor...

Frocks for Business

ONE of the best things done by the *Tailor-Type* and *Woolsheer* Dress Sections, is providing smart dresses for business women which are practical without isolating their wearers as a "class."

Woolsheer Frocks

—of soft, lightweight flecked woolen, in the semi-princesse style pictured. Also another model of bordered ombre woolen, in purple, green and brown shades. Sizes 34 to 44.

Canton Crepe Frocks

—*Tailor-Type* dresses of Canton crepe, including the one-piece model which can be slipped into without disturbing one's hair . . . This and other models with high-low waistlines, and with hiplines which are adjustable. Navy, black, brown, dark green and Madeline blue. Sizes 34 to 44.

$25

. . . Horne's, Second Floor . . .

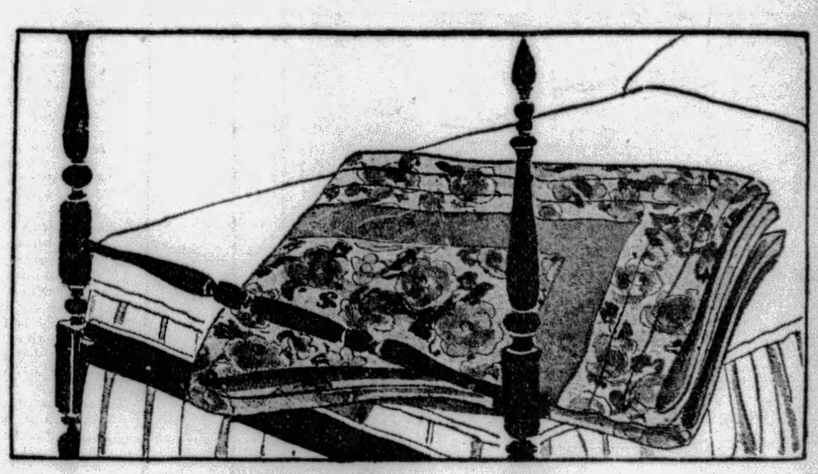

Sale of 1000 Comforts

Sateen-Covered...Wool-Filled

$4.75 Each

Advance buying means large savings on these beautiful sateen-covered comforts . . . filled with the finest quality, clean, pure, white wool . . . purchased so advantageously that we can offer them at $4.75—a price far below their actual worth.

Each comfort weighs from 4¼ to 4½ pounds . . . giving warmth without weight. All are full bed size—72x84 inches—and are scroll stitched. The predominating color of the floral patterns is matched with the plain border and back.

It has been our experience that sales like this sell out quickly . . . so we suggest early shopping.

The Colors Are

Rose Blue Green Orchid Gold

. . . Horne's, Fourth Floor . . .

YOUNG KILLER SENT TO PEN

WAYNESBURG, Pa., Sept. 17.—John Friel, 20, was sentenced to serve four to eight years in solitary confinement in the Western Penitentiary by Judge A. H. Sayers for voluntary manslaughter in connection with the fatal shooting of Bert Wells, Maidsville miner, at the home of Margaret Schatzell, in Mt. Morris, on August 15.

Friel, who was named by four witnesses as the "trigger man" in the shooting, admitted firing the shots which killed Wells, but claimed that he did so in self defense.

Three other persons, Mrs. Margaret Schatzell, Fred Curtis and Charles Corwin, alleged accomplice of Friel, who were convicted as accessories to the murder of Wells, will be sentenced today.

Furloughs Recalled On Several Railroads

YOUNGSTOWN, O., Sept. 17.—Trunk line carriers operating through Youngstown are hauling more freight this summer than at any time in many years. They have recalled many furloughed brakemen and firemen. Railroads affected are Erie, Pennsylvania, New York Central and Baltimore and Ohio. Heavy movement of ore, coal and finished steel is responsible for improved traffic conditions.

Some recession is expected with close of lake navigation, although movement of iron ore to blast furnaces from lower lake ports will continue through the winter.

Brownsville Elks Host to District

BROWNSVILLE, Pa., Sept. 17.—South Brownsville Lodge 1344, B. P. O. Elks, entertained representatives from 21 lodges at the monthly session of the Pennsylvania Southwest Elks' Association here yesterday.

In addition to the representatives, the following officials were present: Florence Schrader, Chicago, resident grand secretary; Ralph C. Robinson, Wilkinsburg, district deputy; John F. Nugent, Braddock, president Pennsylvania Southwest Elks' Association, and Charles Brown, Allegheny Lodge, Pittsburgh, district deputy-elect.

Veteran Teacher Run Down, Killed

BUTLER, Pa., Sept. 17.—W. Perry Day, 58, for nearly 40 years a teacher in the public schools of Fairview Township, died yesterday after being struck by an automobile, said to have been driven by C. Bly. Day was crossing the street near his home in Karns City.

Day had entered upon his second year as teacher in the consolidated school in Karns City. He leaves his widow.

Bamberger Gives Million to Clerks

NEWARK, N. J., Sept. 17.—(AP.)—Louis Bamberger, founder and retiring president of the L. Bamberger & Co. department store, has distributed more than $1,000,000 in cash and annuities to 235 men and women who have been employed in the store for 15 years or more. The gift was a reward for faithful service, Mr. Bemberger said.

Mr. Bamberger is retiring from active participation in store affairs, following upon the sale June 29 of control of the business to R. H. Macy & Co., of New York.

GRAF TO MEET CHIEF AT SEA

FRIEDRICHSHAFEN, Sept. 17.—(INS.)—Carrying 24 passengers, the dirigible Graf Zeppelin left here early today to meet her commander, Dr. Hugo Eckener, out at sea.

Dr. Eckener is returning home aboard the Hamburg-American liner New York. He will have the thrill of seeing his huge charge circle over the vessel and drop a wreath of laurel presented by one of the American passengers on the Graf's recent Hearst-Zeppelin Round-the-World Flight.

Pastor's Transfer Approved by Church

MARTINS FERRY, O., Sept. 17.—The fall meeting of St. Clairsville Presbyterian Church on Monday night approved transfer of the Rev. Edwin D. Bevier to Yellow Creek, in Steubenville Presbytery. Bevier resigned as pastor of Flushing and Bannock Presbyterian churches to accept the Yellow Creek call.

Mineral City Man, Free, Sought Again

NEW PHILADELPHIA, O., Sept. 17.—William Gibson, 39, Mineral City, who Saturday finished a year's sentence in Tuscarawas County Jail on a delinquency charge, is sought by authorities for hitting George Arnold, near Mineral City, when the latter objected to Gibson's visit at his home.

Beauty Winner Is Given Divorce For Neglect

NEW PHILADELPHIA, O., Sept. 17.—Mrs. Mary T. Maddex, Long Island, N. Y., winner of the beauty prize conferred in 1928 at Riverside Park, and named "Miss Uhrichsville," was granted a divorce here from John C. Maddex, Uhrichsville, on grounds of gross neglect of duty.

STORMS DELAY RED FLIERS

NIKOLAYEVSK-ON-AMUR, Siberia, Sept. 17.—(AP.)—Cyclones and typhoons over the great sea of Okhotsk have delayed Commander Semyon Shestakov and three other aces of the Red army aviation corps on their departure for Kamchatka, next stop in their Moscow-New York flight.

Flying an all-Soviet constructed airplane called "Land of the Soviets," the four Russian airmen completed in good time and without accident the first part of their flight, the crossing of Siberia.

From this far Siberian city they will attempt to cross the Pacific ocean, stopping in Kamchatka and then following the line of the Aleutian Islands to Alaska.

Martins Ferry Man Takes Russian Job

MARTINS FERRY, O., Sept. 17.—Edward Krupitzer, structural steel worker, will go to Soviet Russia, as one of Henry Ford's crew to erect an automobile plant. According to the contract he must remain two years in Russia.

CHICAGO BROKE, 4,000 MISS PAY

CHICAGO, Sept. 17.—(INS.)—Chicago is "broke" again.

First it was the school teachers that didn't get paid and now it's 4,000 employes of the County Building who, instead of receiving their semi-monthly checks, were given "I. O. U's."

"Our payroll of approximately $400,000 fell due on September 15," County Comptroller William J. Graham explained today. "But instead of mailing the checks, we are locking the roll up in the vaults. Of course, the employes will have to be paid sometime, but when that will be nobody knows. I doubt if it will be for two or three months."

Included in the list of 4,000 are the county board members, judges and all clerical and technical workers.

Graham blamed the shortage of funds on the 1928 reassessment which not only has delayed the collection of taxes, but has resulted in valuations far under those estimated.

Wounded War Vet 'Proud Papa' 30th Time

LONDON, Sept. 17.—(INS.)—Although out of work for 10 years owing to war disability, Thomas Robinson, of Central Nottingham, has just registered the birth of his thirtieth child. Robinson is 61 and has had two wives. The first wife had 24 children and the second has had six.

Pittsburgh Man Leaves Steel Plant

STEUBENVILLE, O., Sept. 17.—J. F. Spellacy, who came here from Pittsburgh two years ago, has resigned as general superintendent of the Steubenville Works of the Wheeling Steel Corporation. He will be succeeded by C. A. Kral, who has been assistant general manager.

Baby Blimp Pays Ellwood City Visit

ELLWOOD CITY, Sept. 17.—Ellwood City was paid a surprise visit by the newest Goodyear baby blimp, The Puritan, which flew over this city Saturday. The blimp, after circling the city, headed for its home port at Akron, O.

3-NATION AIR MERGER DUE

ST. LOUIS, Sept. 17.—(AP.)—John A. Love, chairman of the board of Allied Aviation Industries, Inc., and member of the banking firm of Love, Bryan & Co., said last night that negotiations were under way for the consolidation of one American, two French and one or two British aviation companies, with combined assets of $7,000,000, with a holding company in control. He declined to identify the companies involved.

Love characterized the plan as being favorably regarded by bankers in both St. Louis and New York, who pointed to the fact that international industrial consolidations constitute a strong influence in the prevention of war.

Love, is also a member of the executive committee of the Universal Aviation Corporation, and a director of Fokker Aircraft Company, just returned from a business trip to England and France.

Five Leap Safely As Car Stalls On Tracks

STEUBENVILLE, O., Sept. 17.—Leaping from their auto just before it was demolished by a Pennsylvania Railroad freight train, E. P. McClave, his wife and three children, of Pittsburgh, escaped death. The car stalled in front of the train.

The accident happened at Fernwood, O., west of here, while the McClaves were en route to Smithfield, O., on a visit.

Westmoreland Pair To Serve at Missions

GREENSBURG, Pa., Sept. 17.—The Rev. George K. Gesler and his wife, Dr. Anna Johns Gesler, Westmoreland County residents, were commissioned missionaries for foreign service in the First Evangelical Lutheran Church here Sunday.

The Rev. Mr. Gesler, in addition to be an ordained minister is a dentist, while his wife graduated with a degree in medicine.

CRUISER CAUGHT WITH RUM

DETROIT, Sept. 17.—(AP.)—A 40-foot double cabin cruiser with a cargo of 500 cases of beer and 100 cases of whisky was captured by federal immigration border patrol inspectors Monday in the canal leading from Brest Bay in Lake Erie to the village of Brest. The capture, according to the report of the inspectors, was made under a hail of bullets directed at the officers, but no one was injured.

The cruiser was aground in the canal. The officers, Charles Green and Fred McKelvey, started for the craft in a rowboat. As they approached a speedboat occupied by three men ran close to them and the wash of the faster craft overturned the rowboat. Green and McKelvey waded shoulder deep the rest of the way and boarded the cruiser.

The speed boat continued to circle the cruiser and several shots were fired in an apparent attempt to frighten the inspectors.

SCHROEDER'S

Pittsburgh's Leading—Largest Music Store

KURTZMANN

World's Best Piano, 1930 Models, now on sale. Equipped with the far-famed Capo d'Astro Bar, Double Repeating Action, Duplex Scale and Triplex Pressure Bar. Preferred by musicians everywhere.

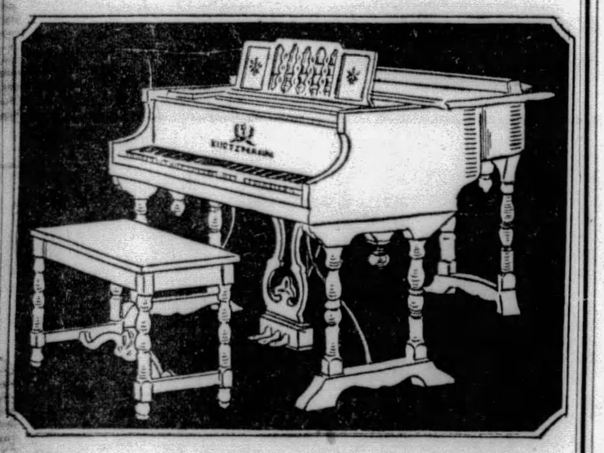

Kurtzmann Grands (plain)..... $950 up
Kurtzmann Upright Pianos..... $475 up
Kurtzmann Player Pianos..... $595 up
New guaranteed Baby Grands..... $485
New guaranteed Upright Pianos..... $255
New guaranteed Player Pianos..... $340

ALL PITTSBURGH IS TALKING ABOUT SCHROEDER'S RADIO DEPARTMENT

List Price, $155 Less Radiotrons

The Amazing New
Victor Radio, RCA Radiola, and Majestic

Hear these BEST MAKES side by side, then it's easy to decide. You will not be asked to buy. Schroeder's stock is one of the largest and most complete in the State. Schroeder's terms the lowest in Pittsburgh.

Free complete installation.

Free Expert Service One Year

Kurtzmann, Brambach and Autopiano Sold Only at

PHONE 4690 ATLANTIC

SCHROEDER'S

820 LIBERTY AVENUE, PITTSBURGH

The COLONIAL TELLER

Published by THE COLONIAL TRUST COMPANY *in the belief that the news of a great banking institution is of wide public interest.*

VOL. 1 414-416 WOOD STREET • 317 FOURTH AVENUE • 314-318 DIAMOND STREET NO. 4

Trust Officer Tells of Tremendous Growth of Corporate Trusteeships

Calls It an Outstanding Development Of Present Decade.

DOES MANY SERVICES

The tremendous increase in the popularity of corporate trusteeships has been one of the interesting developments of the present decade, according to John W. Chalfant, vice president in charge of trusts of The Colonial Trust Company.

The day of the individual trustee is passing; the day of the corporate trustee seems to be just beginning. This change has been accompanied by the development of the finest facilities that have ever been available for the safe and satisfactory administration of estates, the management of accumulated wealth and the handling of all types of fiduciary service.

Fewer Individual Executors.

The change began a relatively few years ago when the public came to recognize that the old custom of appointing some friend or relative as executor of an estate was usually an unsatisfactory arrangement. From then on more wills began to name a trust company (such as The Colonial Trust Company) as executor of the estate.

The skill, economy and speed with which trust companies were able to administer estates led to a widespread public desire to have the same sort of efficient, modern machinery for the management and distribution of insurance moneys. This was met with the establishment of thousands of life insurance trust agreements. Under this arrangement life insurance money is paid over to trust companies, instead of to individual beneficiaries, and is invested or distributed in accordance with the desires of the insured, as set forth in the trust agreement. It removes the danger of insurance money being dissipated or lost through inexperience or bad investment, and yet it sets up a flexible arrangement which will provide extra money to take care of beneficiaries when sickness, or the need for educational expenditures or any similar emergency arises.

Living Trusts.

The success of these trusteeships in thousands of cases has resulted in the development of many other trust arrangements. One of the best known of these is the voluntary or living trust. This is widely used by business or professional men or women who wish to be relieved of the task of managing their wealth in order that they may retire or travel. It is also used by many who realize that by placing all or a part of their wealth in a living trust they can see exactly how their affairs would be handled in a trust after death. In the living or voluntary trust, money or property or securities are placed in the care of the trust company and the income is distributed by the trust company in accordance with the trust agreement.

Specialists Handle Work.

Today, a trust company such as The Colonial Trust Company is managing and distributing millions of dollars worth of trust funds under these and other trust arrangements. Highly-skilled trust officers, specialists in this type of work, devote their lives to it.

It has been a tremendous growth, but it is just beginning. Officers of the Trust Department at The Colonial Trust Company will be glad to discuss methods in which this growing service can help you and protect your family.

THE PURPOSE OF THIS PAGE

In a series of pages like this, The Colonial Trust Company is attempting to set down some of the interesting or unusual things which transpire in this bank.

It is doing this in the belief that banks and trust companies are assuming such a constantly-increasing importance in the business and personal life of the community that the general public should know more about the every-day work of these institutions.

Jas. A. Chalfant
President

THE COLONIAL TRUST CO.

Colonial Director

GEORGE W. RATCLIFFE.

George W. Ratcliffe, one of the members of the board of directors at the Colonial Trust Company, is an outstanding figure in the gas and public utilities fields.

Mr. Ratcliffe is president and a director of the Manufacturers' Light and Heat Company, president and a director of the Manufacturers' Gas Company, assistant treasurer of the Columbia Gas & Electric Company, president and director of the Natural Gas Company of West Virginia, of the Greensboro Gas Company, the Greensboro Gas Corporation, the Sewickley Gas Company, the Fayette County Gas Company, the Venture Oil Company and the New Cumberland Water & Gas Company.

He is also a director in the Freehold Bank and a member of the advisory committee of the Pittsburgh Royalty Syndicate.

Mr. Ratcliffe is a director also of the Pittsburgh Field Club.

KEEPS BANKS IN SMALL COIN

The Colonial Supplies Large Quantities Of Minor Change.

The Colonial Trust Company does a "thriving business" in the supplying of small coins to other banking institutions.

One bank, because of a peculiar quirk in its business, pays out many more pennies than it takes in in the ordinary course of affairs. The Colonial helps it to balance this by "selling" it great quantities of pennies.

Another bank, for some reason, needs many more nickels than it takes in. The Colonial balances the deficiency there, too, by exchanging nickels for bills.

Certain business houses have need for large quantities of dimes, which the Colonial supplies for them.

The Colonial is able to provide all these small coins, largely because of the tremendous popularity of the coin banks among customers of this bank. Thousands of these banks are in use among Colonial clients and these banks supply a constant stream of small money to The Colonial. Coin banks in many clever and ingenious sizes and shapes can be seen at the Colonial.

Colonial Avenue Is Popular Highway

Pittsburgh's most popular financial highway today, as in past years, is "Colonial Avenue," the name given to the passageway through the bank. Giving easy access to three of the city's important thoroughfares — Wood street, Diamond street and Fourth avenue—Colonial avenue is used, not only by the growing army of Colonial customers, but by thousands of other business men and women.

GET $1,000 BY SAVING $10 WEEK

Small Regular Deposits Quickly Mount to Large Sums.

A regular weekly deposit of $9.50 a week, placed in the Colonial Trust Company at 4 per cent interest, compounded twice a year, will amount to $1,028.57 in two years.

If the same rate of deposit were kept up over a period of 12 years, your $9.50 deposits would grow to $7,591.98. Of that sum, more than $1,663 would be interest added to your account by the Colonial.

BIG TRANSFER BUSINESS HERE

Colonial Trust Has One of Largest Local Departments.

The Transfer Department at The Colonial Trust Company is one of the two largest in this section of the country.

This department acts as agent for corporations in the payment of interest on bonds and mortgages, in the registration and transfer of stock, in the handling of tax records, and in general, serves as fiscal or paying agent for these organizations.

"The service of the trust company as transfer agent," says Nathan G. Eyster, assistant secretary of The Colonial, who heads this important department, "is another of the safeguards which modern banking science has provided for the handling of corporate funds. Some of the department's functions could be discharged, of course, by a private individual. But only the up-to-date trust company can economically furnish all the necessary facilities."

MAKES EACH OF HIS CHILDREN INDEPENDENT

Father Forms Plan Which Removes All Chances.

There are many heads of families whose earning ability assures comfort for their families while that earning ability lasts, but death and infirmity put an end to earning power. Some men therefore segregate enough of their resources to continue comfort for their families, no matter what change comes.

One of the finest arrangements of this type was developed by a client of The Colonial, in co-operation with the Trust Department here. This client established a separate trust fund for each of his children. He placed in each fund just enough money to assure the mere necessaries of life for each child. Then he stipulated that, so long as he lived and retained his earning ability, all the income earned by those trust funds should accumulate in the funds until the children reach their majority.

Those trust funds have now been in operation for years and all the children have reached their majority. Their father is still active in business and not one of the trust funds has been touched. Each one now contains a handsome fund for its beneficiary, and all through these years the trusts have insured those children against danger.

This is only one of many splendid plans in which The Colonial is privileged to assist.

Believe It Or Not

(With the customary apologies to Ripley)

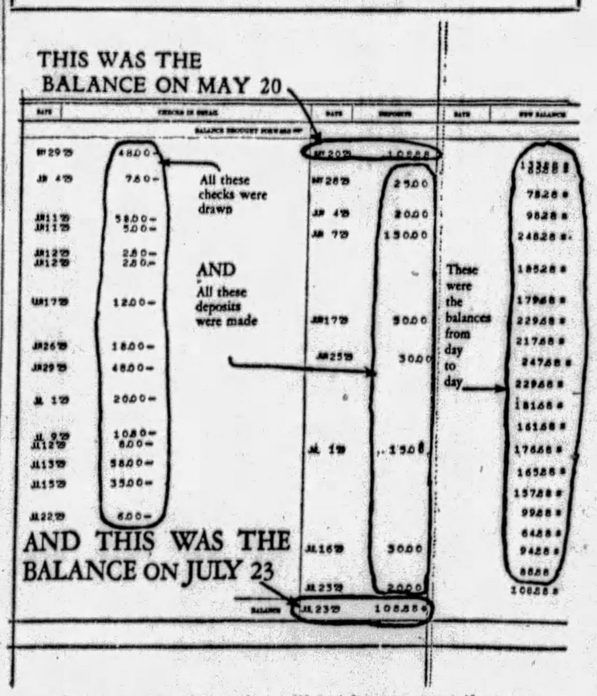

Here is a coincidence that will not happen more than once in thousands of cases.

A customer of The Colonial (whose identity is withheld for obvious reasons) had her account balanced on May 20, and the statement showed $108.88 in the account. During the next two months, she wrote 15 checks, many of them for odd amounts, and made eight deposits, all of round figures. In that period, her balance changed 20 times. Yet, on July 23, when the account was balanced again, it showed exactly the same amounts as at the preceding statement . . . $108.88.

The circumstance came to light when the customer, receiving her statement, noticed that the two balances were exactly the same, thought that a mistake had been made, and took it to Charles E. Coates, of the bank staff, to have it checked.

What Becomes of Large-Size Money Now Being Retired?

Banker Tells How Government Handles the Great Quantities of Old Paper Bills Which New-Size Money Is Displacing.

The great task of changing the paper money of this Nation from one size to another, which is now going on, calls attention to the infinite care which the Government exercises in the retirement of old worn-out paper money.

With millions upon millions of pieces of money now being destroyed by the treasury department, A. D. Robb, vice president of the Colonial Trust Company, described the methods which are used.

All the bills which come in, worn and creased and dirtied, are carefully checked against the treasury records. Then they are soaked in acid baths which dissolve the ink. When the printing has been entirely removed and they are once more mere pieces of paper, they are moved to another bath in which they are subjected to jets of live steam that soften the fiber and loosen the reinforcing silk strands. Finally they are thrown into choppers, where fast-revolving steel teeth tear them into shreds and mash them to pulp.

All through this process there is the same kind of guarding and supervision over the money as in the original process of manufacturing it. Theft is an impossibility.

In the end the destroyed money looks like a mass of wet concrete, gray and pulpy. When it is dried out it is sold for a few cents a pound. Much of this old pulp is used to manufacture the board covers for books. More of it is formed into replicas of the Washington monument and sold to tourists.

Holdup Story False, Banker Held in Theft

LEWISTON, Me., Sept. 17.—(AP.)—Wilbur H. Davis, treasurer of the Peoples Savings Bank, who last night told police he had been trussed by two armed robbers who had taken $5,000 in currency and securities from the bank, was arrested today charged with robbing the institution of $10,000. Police declared that a preliminary examination indicated that the bank might have lost between $50,000 and $100,000 through defalcations.

Davis has been employed by local banks for 26 years. He has been with the Peoples for nine years, four as treasurer. He is married and the father of two children.

(Advertisement)

Good-bye Corns! Only 3 Minutes

New, Easy Way Is Painless

Yes, only 3 minutes—all the time it takes to remove the most stubborn corn or callous with **Shur-Off.** No foot-soaking, no waiting 2 or 3 days. And **Shur-Off** is positively guaranteed not to harm the healthy flesh surrounding the corn.

You just wet your corn with **Shur-Off.** Immediately all pain stops. Keep it wet for 2 minutes. That's all. Now peel your corn right off—root and all. Simple to use and absolutely painless.

Why envy people with corn-free feet? Get a 50-cent bottle of **Shur-Off** at Mayflower Drug Stores, or at any other good druggist and get rid of that painful corn or callous at once.

(Advertisement)

PITTSBURGH MAN SICK ONE YEAR; KONJOLA SCORES

"Words Cannot Describe My Gratitude for What New Medicine Did for Me," He Says.

Amazing as it may seem, Konjola, the new and different medicine, is at the very peak, the apex, of its powers in those stubborn and obstinate cases that have defied and resisted all other medicines and treatments tried.

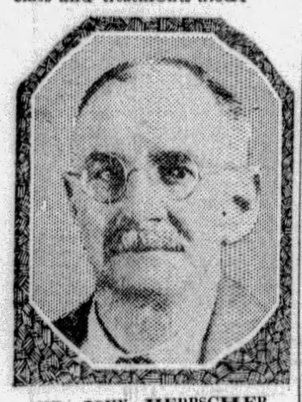

MR. JOHN HERRSCHER
(Photo by Brady-Stewart Studio)

It is results that every sufferer wants and Konjola can be counted on for results. Konjola is a medicine of performances, not words; of achievements, not promises. It is a glorious message of health and happiness that the two Konjola Men in Pittsburgh have for all who suffer. One of the Konjola Men is at the Dow Drug Store, (formerly McCulloch's), Penn Avenue and Sixth Street, and the other is at the Dow Drug Store, Diamond and Smithfield Streets. They do not spend all their time explaining the merits of Konjola, for it is their happy privilege to listen to the many fine experiences local men and women have had with Konjola. Just a few days ago Mr. John Herrscher, Ivory Road, North Side, Pittsburgh, called on a Konjola Man and made this statement about the work of Konjola in his case:

"Words cannot describe my gratitude for what Konjola did for me. I can readily understand why it is called the world's finest remedy.

"For a year I had been in poor health, suffering day and night from stomach trouble. Meals had long ceased to be a pleasure and I really feared to eat a mouthful, because I knew of the suffering that was sure to follow. Food simply refused to digest as it should, no matter what I ate. After every meal I bloated dreadfully with gas. There was a constant rock-like feeling in the pit of my stomach. My condition kept going from bad to worse and finally my liver became affected. Many times I became very dizzy and then black spots appeared before my eyes. I was restless at night and my nervous system was shot to pieces.

"A neighbor had been taking Konjola, and one day he told me of the remarkable results he had obtained from a treatment. I wisely reasoned that if Konjola could do that for others it would do the same for me and so I started the treatment. And I was not disappointed, either. In a week's time a great change took place in my system. I felt so much better I hardly knew what to make of it. Thereafter, the improvement was rapid. One day I tried eating foods that never digested before and you can imagine my surprise when they caused no trouble. Indigestion had been banished. I can eat three hearty meals a day without the slightest distress. My liver was regulated and all dizzy spells are ended. I sleep soundly and my nerves are quiet and calm. All this Konjola did for me and it will always have my hearty recommendation."

An unusual case, you ask? Not at all; the files of Konjola are filled with such enthusiastic and sincere indorsements.

There is a Konjola Man at the Dow Drug Store (formerly McCulloch's), Penn Avenue and Sixth Street, and one at the Dow Drug Store, Diamond and Smithfield Street, Pittsburgh, where they are meeting the public daily, explaining the merits of this master medicine. There is also a Konjola Man at the Dow Drug Store, 5939 Penn Avenue, East Liberty.

MOUNTAIN FIRE PERILS RICH OIL FIELD

Blaze Sweeping Down Slope Despite Heroic Efforts Of Several Hundred Men

VENTURA, Cal., Sept. 17.—(AP.—A roaring line of fire swept down the southwest slope of Sulphur Mountain and advanced to within six miles of the rich Ventura avenue oil field today despite the supreme efforts of several hundred fire fighters to hold it back.

Conscription of men over a radius of 50 miles was started and a fleet of trucks assigned to strategic points to rush them to the fire lines. Appeals were sent out to Fillmore, Ventura, Ojai and other nearby towns for help.

The flames were pushing forward on a two-mile front after laying waste a 15-mile long strip. Twenty oil derricks scattered through the hills fringing the Santa Clara River valley had been burned.

250 ORDERED FROM HOMES

The fire, which was started yesterday by a break in an electric power line, swept through Santa Paula Canyon last night after it had been fed to seething fury by the oil bespattered side of the mountain. About 250 residents of the canyon area were ordered out of their homes as a precautionary measure.

When the fire reached the top of Sulphur Mountain a tank containing 11,000 barrels of oil boiled over from the heat and spilled its inflammable contents toward the valley below.

Damage was estimated at in excess of $2,000,000 early today.

THREE TOWNS MENACED

SEATTLE, Sept. 17. — (INS.) — With one man burned to death, two seriously injured and four reported missing and three towns meanced by flames, weather bureau officials today gave fire fighters throughout the northwest disquieting information.

Continued dry weather brings an even more "acutely dangerous" forest fire situation in prospect, it was said.

Phillip Roy, 70-year-old rancher, was burned to death while trying to save his home from a fire which was reported to have surrounded the town of Yacolt, Grays Harbor County. His son, William, 11, and the mother were taken to a Portland hospital suffering from painful burns.

FIRE FIGHTERS TRAPPED

Thought to be cut off by an inferno of flame threatening the town of Estacada, 20 miles southeast of Portland, Bert Sarver, C. A. Looney, Dave Ely and Glen Davis, fire fighters, were feared to be doomed today. Fire approaching to within one to two miles on three sides and whipped by a dry east wind deluged the town with smoke and embers.

The flames threatening Yacolt were near enough to ignite several structures. Several families were believed to have been caught as the blaze swept along the south fork of the Lewis River.

Forty men sent into the danger area Sunday are thought to have sought refuge from the flames in a 450-foot tunnel near Cooper City. More than 500 men are fighting the blaze and an appeal has been made for men and equipment from the National Guard.

The third town upon which fire is sweeping is Sumas, Washington, a blaze which originated on the Canadian side was reported to be less than five miles distant and advancing steadily before a strong wind.

Grapes Plentiful At Curb Market

FRANKLIN, Pa., Sept. 17.—The largest market this city has had this season, totalling 79 dealers, was that on Saturday. Two large trucks from Erie County, with grapes, plums, pears, peppers and cantaloupes were a feature. Grapes were in abundance, the price ranging from 15 cents for small baskets to 30 cents for large ones. The sweet corn was generously offered, at 15 and 20 cents.

Two Ambridge Men Run Down by Autos

AMBRIDGE, Pa., Sept. 17.—Two Ambridge men are in the Sewickley Hospital with injuries sustained when run down by automobiles. John Myers, 43, received a broken leg and internal hurts when hit by an automobile police said was driven by Earl Wetter, Sewickley. Mele Sonovich, 50, also sustained a broken leg when run down by an automobile said to have been driven by Jesse Henshaw, Conway.

Landis' Son Made Air Crash Coroner

CHICAGO, Sept. 17.—(AP.)—Maj. Reed Landis, war flier and son of Baseball Commissioner K. M. Landis, today was commissioned a deputy coroner of Cook County in charge of aviation investigations. Coroner Herman N. Bundensen announced the appointment was decided upon because of the difficulty in obtaining evidence after air crashes.

Spurned as Suitor, Mayor Accused Of Attack

SALEM, O., Sept. 17.—(AP.)—The path of true love has run anything but smoothly for Phil G. Hiddleson, mayor of Salem, against whom charges of carrying concealed weapons and assault and battery were lodged hrere.

The charges were the aftermath of an alleged attack by the Mayor upon Clyde Libert at the Libert home Saturday night. Libert said he objected to the Mayor having a "date" with his 19-year-old daughter and that the alleged attack followed his refusal to allow the girl to go out with Hiddleson.

2,500 New Hats Go On Sale In Our "Lady Arco" Section

(Trademark registered.)

Anniversary Priced

$5.00

Reproduced From Expensive Models. Soleils, Felts, Velvets, Angoras, Chenilles.

No need to comment on the excellent values of our exclusive "Lady Arco" hats! But in this case, we have outdone ourselves! Every phase of the new fall fashions is represented . . . molded headlines, long backs, long sides, high foreheads.

Soleils, felts, velvets, Angoras, chenilles. Two thousand of them in such variety that every miss or matron will find what becomes her. Included are plenty of youthful models in larger head sizes.

Autumn browns, beige, wine, red, soft blues, greens, greys, purple and black.

—ROSENBAUM'S, FIFTH FLOOR

"Pin Money" Dresses Show Real Style at Low Cost

Anniversary Priced

$13.50

Chiffons, With Velvet Trimming Canton Crepe Suits and Dresses Tweed Silks for Business

It's not how much you spend, but where you spend it! The "Pin-Money" Shop is always first with the new styles at prices that will meet the most economical budget! These dresses are a boon to business women and those who want "something smart," but inexpensive! The styles that were created by leading Parisian designers and copied by our makers. Splendid, alluring frocks to wear for every occasion.

All Sizes for Women and Misses

—ROSENBAUM'S, SIXTH FLOOR

Shop by Phone

Eager to please you . . . Dorothy Dean is at your command and will shop for you at any time . . . just call Atlantic 4500 . . . tell her the details of what you wish and every effort will be made to satisfy you. Simple, isn't it?

ROSENBAUM'S 61ST ANNIVERSARY SALE

Wednesday—Another Great Day

Every day brings new merchandise . . . to be passed on to you. Style . . . quality . . . newness. Every item for men, women, children and the house at substantial savings.

Easy to Shop

With a charge account at Rosenbaum's, it is convenient and easy to shop. Take advantage of the savings in the Anniversary Sale. Let us open a charge account for you. No red tape, no annoying questions. Department of Accounts, Eleventh Floor.

Anniversary Shoe Event Continues!

$8.50 & $10 Shoes

Anniversary Priced

$6.45

Beautifully designed pumps and oxfords, dainty of line, making your feet and ankles look so trim and slender. Modish brown and black suede, chic patent leather, fine soft kid in black or brown. Expertly fashioned—from the airiest, highest heeled models to the Cuban walking heels. No Mail or Phone Orders.

—ROSENBAUM'S, SHOES, THIRD FLOOR.

Hundreds of New $1.69 to $1.95 Philippine

Night Gowns

Anniversary Priced

$1.29

Finely woven nainsook combined with exquisite hand embroidery. Daintily embroidered patterns in floral or conventional designs—round, square or V-neck lines. Sleeveless or short-sleeved styles.

$1.95-$2.50 Night Gowns

Beautiful embroidery or appliqued patterns. Contrasting color schemes mark these Philippines a real value at..... **$1.69**

—ROSENBAUM'S, LINGERIE, THIRD FLOOR

Just Arrived! Brand New Fall $1.50

Tailored Gloves

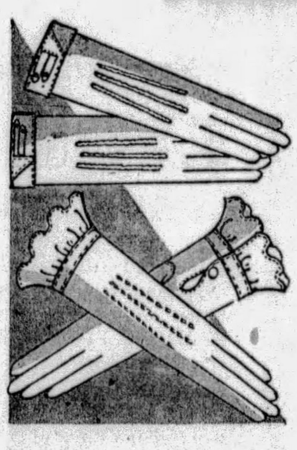

Anniversary Priced

Nut Oak **$1.15** *Buff Blonde*

The tailored cuff chamoisuede—correct everywhere. In two styles of clever turn-back cuffs or the smart flare. New buckle and strap treatment—saddle sewn effect. In shades that will match or blend the Fall outfit. Sizes 5½ to 8½.

—ROSENBAUM'S, GLOVES, STREET FLOOR.

A New Shipment of Smart $1.50 Fall

Costume Jewelry

Anniversary Priced

Simulated Seed Pearls 60-inch Strands Three-Strand Chokers Single Strands

77c

The Pearl! Ever flawless—ever correct. The pearl, which remains as an unwavering mode no matter what other novelty jewelry may be blown by Fashion's everchanging, uncertain whims. Because pearls retain that aristocratic touch that every costume needs.

—ROSENBAUM'S, JEWELRY, STREET FLOOR

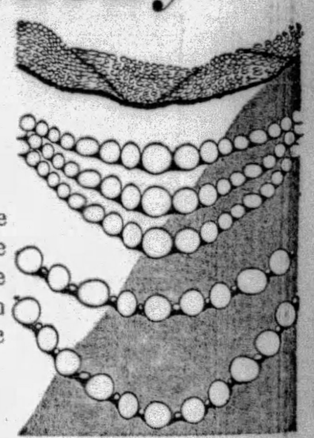

An Extraordinary Group of New $1.75

Silk Hose

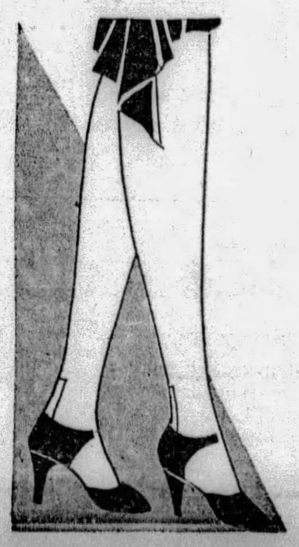

Anniversary Priced

$1.15

Allure	*Lido Sand*	*Sun Bronze*
Mystery	*Pearl Blush*	*Suntan*
Sun Blush	*Rose Morn*	*Manon*
Naive	*French Nude*	*Moonlight*
	Light Gunmetal	

Hosiery has taken its place of importance in the ensemble idea of matching or harmonizing accessories These are of a pure silk light service weight. Every pair perfect. Dainty slender French heels. Silk to the 4-inch garter welt.

—ROSENBAUM'S, HOSIERY, STREET FLOOR

Your Ensemble Demands a New $2.95

Leather Bag

Anniversary Priced

$1.79

The smart woman knows she must be completely "ensembled" to be absolutely correct. Fine leather bags, frameless and framed. Chic trimming touches—top or back strap, under-arm styles.

$4.95 Plain or Novelty Leather Bags

Plain calf or novelty leathers that will tone harmoniously with each outfit. Shell, metal, self covered frames—top and back straps—mirrors, swinging purse. **$2.79**

—LEATHER GOOD, STREET FLOOR

BIG DAM BURIED BY LANDSLIDE

AZUSA, Cal., Sept. 17.—(AP.)—Construction work on the foundation abutments for the $25,000,000 San Gabriel flood control dam was at a standstill today and several months' work had been set to naught by a slide of 100,000 cubic yards of earth and rock from a height of 400 feet into the west abutment foundation pit.

The landslide crashed into the pit, causing a lowering of the entire mountain side from eight to 10 feet, with damage to water and power lines.

Men and machinery in the workings escaped being buried through the alertness of geologists and engineers, who last Sunday forecast the slide.

Engineers said the landslide was caused by earth and clay of a "rotten character" giving way as steam shovels moved into the mountain side for the feet of the big dam.

Ex-Congressman Dies While Bathing

LAKE GEORGE, N. Y., Sept. 17.—(AP.)—A midnight swim near here ended fatally for Charles Blakeslee Law, 57, former member of Congress and for 10 years a municipal judge in Brooklyn. He suffered a heart attack after entering the water near his summer home at Kattskill Bay, a coroner's inquest revealed. He served in Congress from 1905 to 1911.

Mahoning Judges Face 4,500 Cases

YOUNGSTOWN, Sept. 17.—Seven judges started work in Common Pleas Court with a docket of 4,500 cases, the largest ever recorded in Mahoning County.

UNSCRAMBLE THESE ANAGRAMBLES

DAILY ANAGRAM PUZZLES

TRY your hand at this fascinating game of Anagrambles—the game that is taking the town like the crossword puzzle craze took the whole nation for a ride through the dictionary.

The game is quite simple. Merely change the following words by the addition of the single letter indicated. Do not omit any letter of the original word. The letter may be inserted at the beginning of the word, anywhere within the word, or at the end. Thus, the word "pate," by the addition of the letter "l" becomes either "pleat" or "plate." The word "drag" may be changed to either "grade" or "raged" by the addition of the letter "e."

The original word must be changed in meaning by the commentary letter. To change "mine" by adding "d," to form "mined," would be incorrect. Rearrange the letters of your word to change its meaning, not its tense or number. Take a pencil now and write in your newly formed word in the spaces provided.

(Copyright applied for.)

(1) CHAINS ..... (1) .....
(Unscramble it with P)

(2) SALVE ..... (2) .....
(Unscramble it with T)

(3) PRIES ..... (3) .....
(Unscramble it with D)

(4) SHEER ..... (4) .....
(Unscramble it with P)

(5) MERIT ..... (5) .....
(Unscramble it with P)

ANSWERS in Tomorrow's Sun-Telegraph.

YESTERDAY'S Answers: 1, Steadily; 2, Grimace; 3, Wafers; 4, Worlds; 5, Harvest.

(Copyright, 1929, King Features Syndicate, Inc.)

Police Deny Guilt In Liquor Graft

LOS ANGELES, Sept. 17.—(AP).—Detective Lieuts. W. E. Evans and Miles H. Ledbetter, who with nine others, were indicted for alleged graft in connection with illegal liquor operations here, pleaded not guilty in Superior Court. Six are under arrest. The other four officers entered demurrers, asserting the indictments were drawn improperly. The report set September 19 for rulings on the motions.

Germans Deny Tales Of China Massacres

PEIPING, Sept. 17.—(INS.)—The German legation in China today cabled a denial of accusations made in Moscow that Chinese are slaughtering Soviet citizens in Manchuria.

The note will be transmitted to the Soviet government tomorrow.

German officials are said to be resentful of Soviet allegations of Chinese cruelty and intimations that the German diplomatic and consular officials were hiding news of alleged Chinese atrocities.

OPPENHEIM, COLLINS & CO

525-29 PENN AVENUE

Wednesday—Fall Fashions Attractively Priced

TRANSPARENT VELVET FROCKS AND ENSEMBLES FOR SMART MISSES

18.00

Your Opportunity Is Very Unusual

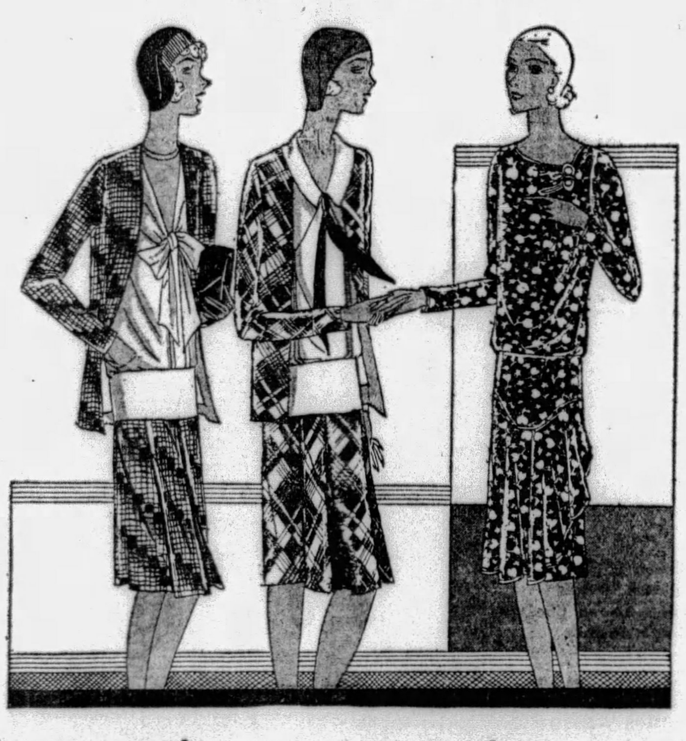

Transparent velvet . . . ever smart and never more in vogue than now . . . beautifully styled in lovely versions that clearly interpret the latest Paris mode. Lovely printed designs in important Fall colors.

Misses' Frocks, Second Floor

Corns

Suffer no longer Get this relief now!

PAIN STOPS INSTANTLY

ABSOLUTELY SAFE, SURE

The instant you apply Dr. Scholl's Zino-pads—that very moment your corns stop hurting. And they will never bother you again. If tight shoes make the spot sore, apply a Zino-pad and it will heal overnight!

Removing shoe pressure and the soothing medication is the secret of their healing power. They avoid all danger of blood poisoning from cutting your corns; all risk of acid burn on toes from using harsh liquids and plasters. Dr. Scholl's Zino-pads are thin, dainty, cushioning, protective, healing. Won't come off in bath. At all drug, shoe and department stores—35c box.

Dr Scholl's Zino-pads

Put one on—the pain is gone!

$3.50 ROUND TRIP CLEVELAND

$1.75 ROUND TRIP YOUNGSTOWN AND NEW CASTLE

EVERY SUNDAY

FAST SPECIAL TRAIN

MODERN ALL-STEEL COACHES

Lv. Pittsburgh 7:20 A. M. (E. T.)

RETURNING

Lv. Cleveland ... 7:00 P. M. (E. T.)
Lv Youngstown ... 8:55 P. M. (E. T.)
Lv. New Castle ... 9:15 P. M. (E. T.)
Ar. Pittsburgh ... 10:55 P. M. (E. T.)

CLEVELAND

Low Week-End Fare

$6.00 ROUND TRIP

Consult Ticket Agent

PITTSBURGH AND LAKE ERIE R. R.

MENTION THE SUN-TELEGRAPH WHEN ANSWERING ADVERTISEMENTS.

GAS AND ELECTRIC SHOPS

Duquesne Light Co. . . SERVICE . . Equitable Gas Co.

HOT POINT *Features These Attractive Items*

The Toaster . . .

This beautiful electric toaster, attractively finished in shining, bright nickel, complete with cord and plug, and capable of toasting two slices of bread at one time is being offered this week for

Only $3.95

The New Automatic Iron

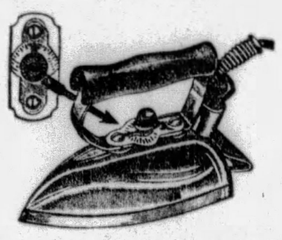

You've heard a great deal of talk about this new Hot Point Automatic . . . what it will do and all, but you can never imagine how wonderful it really is until you have tried it. It irons beautifully and no matter what heat temperature you want, there's a little dial by which you can regulate it.

$8.80

The Heater

And in the new "Valencia" model Electric Heater there is another Hot Point offering that you're sure to warm right up to when you see it. It's not very big but will feel mighty good on chilly mornings. In attractive green finish at.....$7.00.

For the Most Comfortable Winter *You've Ever Had . . . .*

When furnace-lighting-time comes around all you have to do is light just one teeny-weeny match to start your gas furnace . . . then a simple, easy regulation of the Automatic Thermometer on the wall up-stairs to whatever temperature you want your house to be, and you're through for the winter. Five minutes easy work and your house-heating "work" is completed. No coal shoveling . . . no ashes to carry out . . . no dirt or smudge . . . just a pleasant easy, lazy winter season for the whole family.

Automatic Househeating by Gas isn't nearly so expensive as you might imagine . . . and taking into consideration the absence of coal and ash handling, and the absence of "cold bills" caused by irregular temperatures, gas burning is actually cheaper.

The automatic regulator on the wall acts as fireman, and the Bryant in the cellar fills all orders for comfortable heat in every room of the house.

Our Househeating Specialists will be glad to consult with you and make a complete analysis of your household problems for any type of household by gas...call Grant 7600, Line 302.

Try It . . . FREE *During Fall Housecleaning*

EUREKA VACUUM CLEANER

SPECIAL

$39.50

For a limited time only we offer to loan you this marvelous, new Eureka Special during fall housecleaning. It is full-sized, powerful, with handsome gray bag and steel handle. Real quality and beauty at a popular price.

Use this marvelous new Eureka Special for ten days, just as if it were your own. After you have put it to every test—if you want to keep it pay as little as two dollars down, balance easy payments, with small interest charge.

Only $2.00 Down

Balance Easy Monthly Payments

Warm Friends for Cool Nights

***The* HUMPHREY Radiantfire**

For those chilly fall evenings that always come each year between the time when it's cold enough for the furnace and warm enough to do without, there's a lot of cozy comfort in having a Humphrey Radiantfire ready to light. And Radiantfires not only come in mighty handy in the fall, and in the winter for a room that's hard to heat, but they'll be ready to turn on during chilly Spring days that come after the furnace time.

MODEL 20

In Attractive Colors

for $2.00 Down

and the Balance Monthly

A complete showing of the new models of Humphrey Radiantfires are ready for your selection at all shops. And the most liberal terms ever offered by the Gas and Electric Shops for this equipment may be arranged.

SHOP BY TELEPHONE

You may order the appliances mentioned or any other by telephone. Also, we shall gladly have a competent salesman visit your home and demonstrate or explain any appliance in which you are interested. *Atlantic 4865*

ATlantic 4865

Special Offer

TAPPAN GAS RANGES

A limited number of regular Tappan models, all in perfect condition, and all equipped with Oven Heat Control are offered at these special price reductions. Here's a chance for the housewife who has always wanted a Tappan to buy a brand new range at an unusually low price.

Regular Price	*Special Price*
$145.00	$129.50
105.00	95.00
95.00	87.50

Each Range With Oven Heat Control . . . Fully Guaranteed . . . Delivery and Connection Free

GAS AND ELECTRIC SHOPS

435 Sixth Ave. • 613 Liberty Ave., East Liberty . . . 6119 Penn Avenue

NORTH SIDE, 124 West Ohio St.
DOWNTOWN, 427 Liberty Ave.
EAST PITTSBURGH, 106 Electric Ave.
BRADDOCK, 620 Braddock Ave.
BEAVER FALLS, 1317 Seventh Ave.
BELLEVUE, 539 Lincoln Ave.
HOMESTEAD, 335 E. Eighth Ave.
McKEESPORT, 224 Fifth Ave.

BYLLESBY PIONEERS IN PUBLIC SERVICE

BIG FIRE LAID TO FLOATING OIL

PORTLAND, Me., Sept. 17.—(AP.)—Fire officials today were seeking the source of an oil film which was credited with having caused last night's $40,000 waterfront fire.

The blaze destroyed a large sulphur warehouse containing 23,000 tons of the mineral, damaged the collier Plymouth, of Boston, burned 19 railroad freight cars and sent 13 fireman and volunteers to the hospital, overcome by smoke.

The oil, floating on the water near the wharf of the Portland Terminal Company, owner of the warehouse, was believed ignited by a spark from a hoisting engine.

The Plymouth, its port side plates scorched and bent from contact with the blistering heat, was cut loose and nosed into midstream by two tugs as flames enveloped her superstructure.

Eleven firemen and two volunteers who succumbed to the heavy sulphur fumes, were in the Maine General Hospital, but none was considered in a serious condition.

Disastrous Blasts Laid to Sewer Gas

NEWBURGH, N. Y., Sept. 17.—(INS.)—Gas imprisoned in a 70-year-old brick sewer by the backing up of the Hudson River, was held responsible today for the disastrous street explosions here which resulted in the death of one man, injury to 80 persons, and tremendous property damage. The dead man is William S. Green, stationer, whose store bore the brunt of the blasts. Damage is estimated at more than $150,000. Thirty stores on Water street, one of the town's principal streets, were destroyed or badly damaged.

Amateur Aviator Killed in Crash

CALEXICO, Cal., Sept. 17.—(AP.)—Gerald Clark, 31-year-old state traffic patrolman and amateur aviator, was killed yesterday when his plane crashed in front of Gov. Abelardo Rodriguez' palace in Mexicali, across the international line from here. Clark had taken off from the Imperial (Cal.) airport and was stunting in celebration of Mexico's Independence Day.

Clubwomen Vote Boycott Upon Liquor

SAN FRANCISCO, Sept. 17.—(AP.)—In a resolution pledging their moral support to the prohibition law, California clubwomen voted here to boycott all social functions where liquor is served.

The resolution was adopted by the executive committee of the women's committee of 5,000—representing thousands of clubwomen in the state—at a special session preceding a law observance luncheon at which Dr. Ernest Cherington, general secretary of the World League Against Alcoholism, was the guest speaker.

CARMEN ELECT M'GRATH

SEATTLE, Wash., Sept. 17.—(AP.)—William D. Mahon, of Detroit, was re-elected president of the Amalgamated Association of Street Car and Electric Railway Employes of America at the final session of the twenty-first biennial convention held here. St. Louis was awarded the 1931 convention over Indianapolis.

Although Mahon told the convention he would be unable to give the time to the association that he has in the past, delegates elected him for his thirty-seventh term.

Vice presidents chosen were William B. Fitzgerald, of Troy, N. Y.; P. J. O'Brien, of Springfield, Mass.; William S. McClenathan, of Chicago; P. J. McGrath, of Pittsburgh; J. B. Wiley, of Des Moines; John S. Parker, of Niagara Falls, N. Y.; Charles H. Clark, of Boston; R. B. Armstrong, of St. Louis; A. L. Spradling, of Cincinnati; George Durand, of Oakland; C. E. McBrayer, of Atlanta; Gerald Gagnon, of Montreal; Edward Leahy, of Staten Island, N. Y., and Matthew J. Murray, of Seattle.

Piney Dam Given Repairs for Winter

CLARION, Pa., Sept. 17.—Level of water at Piney Dam has been lowered 20 feet to allow repairs on locks. Three turbines ran at full capacity for 30 hours to lower the level. Large force of workmen now engaged smoothing plates and getting dam in condition for winter.

BISHOP CANNON 'REPROACHED'

REIDSVILLE, N. C., Sept. 17.—(AP.)—Trading in stocks charged to Bishop James Cannon, Jr., of the Methodist Episcopal Church, South, today was under condemnation of the Yanceyville circuit of the church.

Meeting at the Locust Hill Church, 15 miles from here, yesterday, the quarterly conference adopted a resolution which read:

"Resolved, that the quarterly conference go on record condemning in unmeasured terms the bucket shop, marginal speculations of Bishop James Cannon, Jr. His action has lowered the dignity of the office of bishop of the Methodist Church, South, and brings reproach on the cause of Christ, which he was supposed to represent."

wonderful

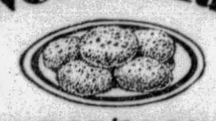

macaroons!

THERE's a recipe on every package of Rice Krispies that makes the best macaroons you ever tasted!

Rice Krispies is the new cereal that's making such a hit. Toasted rice—so crisp it crackles in milk or cream. Serve it for breakfast—and lunch or supper too. At grocers. Made by Kellogg in Battle Creek.

snap! crackle! pop!

Kellogg's RICE KRISPIES

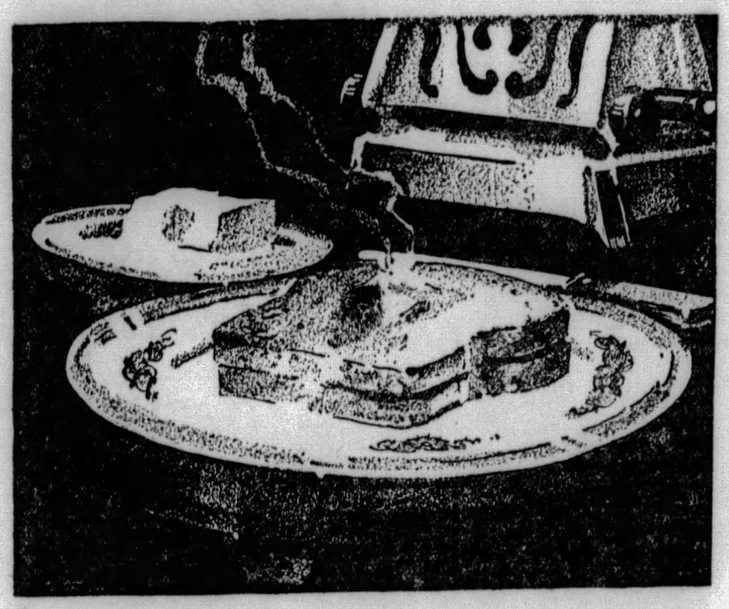

The DELICIOUS FLAVOR *of Sunnyfield Butter best proves its time controlled*

★FRESHNESS

lb. 51c

Sunnyfield Butter is delicious, possessing the full measure of delicate *pure cream flavor* demanded by the qualified butter lover. This very quality of *full cream flavor* depends on absolute *freshness*. Sunnyfield Butter would soon lose its flavor and popularity if it were forced to bear with slow handling. A&P *Time-Controlled* handling insures the constancy of the cherished *full cream flavor*.

Delicate Sunnyfield Butter requires the utmost in modern refrigeration and *Time-Controlled* handling to guard its flavor. Four convenient quarter pound prints are contained in a carton and you may purchase as little as a quarter pound. Buy just enough at one time to supply the needs of your household for a day or two, and keep it at an even cold temperature so that its freshness will be retained for your table. Keep it carefully wrapped in its parchment paper so that it may not absorb odors.

Sunnyfield Butter will please the family palate. Buy it today when you visit your A&P Store.

THE GREAT ATLANTIC & PACIFIC TEA CO.

★

The important new *Time-Control Plan* used by the Great Atlantic & Pacific Tea Company insures rapid handling of Sunnyfield Butter and preserves its delicate full cream flavor.

A&P ESTABLISHED 1859 WHERE ECONOMY RULES

©A&P Tea Co.—1929

STYLE **McCreery & Co.** QUALITY

WOOD STREET AT SIXTH AVENUE ATLANTIC 4600

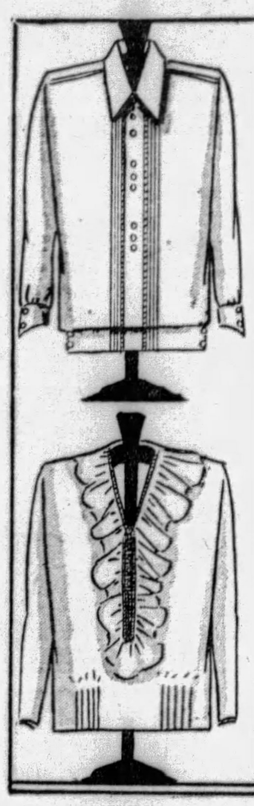

This Autumn You Will Want Many Blouses

McCreery's New Blouses

Are Frilled and Tailored

$5.95

The blouse is playing an important role this Autumn. It's a necessity for the fashionable suits. And what a different look a new blouse gives! These beautifully made McCreery crepe blouses recognize applique effects—pert frills—pearl buttons—tailored pin tucks. Sizes 34 to 42.

Eggshell Pink White Tan Aquamarine

The top blouse shows tailored pin tucks—a club collar and pearl buttons. The lower blouse uses Fashion's frills with pearl button trim.

(McCreery's—Fourth Floor)

There's a "Made-to-Order" Individuality About These

LUXURIOUS McCREERY COATS

$110.

So individual and so intimate that they will give the essential outer smartness to their wearers—women, small women, misses. Exquisitely furred are these McCreery coats—personally selected from the important markets for their rich quality, their authenticity, their Autumn colorings.

Shawl and pouch collars, spiral cuffs and flares of rich Fiji-dyed civet, pahmi, eclipse wolf, natural wolf, tipped skunk, and kolinsky dyed muskrat which is used for the collar, tuxedo front, cuffs and flare of the sketched handsome Bombay Brown coat.

(McCreery's—Third Floor)

McCreery's Present the New in Hat Trims

From Paris Comes Feather-Trimmed Hats

$15.

The importance of feathers has been whispered—and the reason for this fashion thought is evident. Distinguished as a trim—lending a subtle colorful charm. Hat sketched, very fine felt model—a matronly and youthful fashion—shows a clever feather crown trim—a slight brim—and a long right side.

Bombay Brown Black Burma Red

(McCreery's—Fourth Floor)

Colors to Match Your Costume

Mondaine's New, Flat Vanities

$1.00

Green, blue, alligator and red powder and rouge compacts—Mondaine's newest and most convenient. Cake form powder or loose powder container. Refills also obtainable at McCreery's.

(McCreery's—Street Floor)

Versatile Shades for Your Autumn Costumes

New Arrivals in "ONYX" HOSIERY

$1.95

To be smartly dressed the correct hosiery color is of the utmost importance. The new favored "Onyx" stockings—(the choice of many discriminating women)—is colored for Autumn's browns, greens, reds, blues. The featured $1.95 picot top all-silk stocking is of a clear, sheer weave—lovely for daytime and evening wear—with the popular slenderizing pointed heel.

In the new tans, beiges, browns, greys, and the flesh tones.

(McCreery's—Street Floor)

A Good Foundation for Your New Winter Supply

BEACON BLANKETS

Part Wool in Fancy Plaids

70x80 Inches

$5.75 *Pair*

These well-known blankets are desired for every home, because of their fine weaving and the beauty of their patterns and color blendings. These McCreery selections will add distinction to any boudoir. Soft and warm, excellent for throw blankets.

Grey, orchid, blue, rose, green, tan and gold colors.

EACH PAIR BLANKETS WEIGHS OVER FIVE POUNDS

(McCreery's—Second Floor)

Fitted With Hangers for Suits and Space for Every Travel Necessity

Men's Wardrobe Suit Cases

$14.95

A gentleman's case in appearance and in fact, of black cobra or brown boar grain Dupont, three-ply veneered basswood construction. These are of ample proportions to pack every travel need, fitted with strong handle, brass locks and catches. Size 28x18x9 inches.

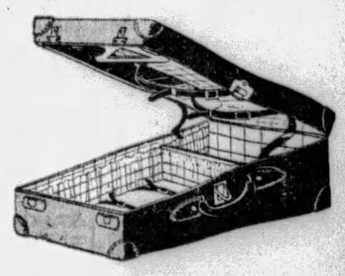

(McCreery's—Seventh Floor)

McCreery Furniture Is Known for Style.....Individuality.....Quality!

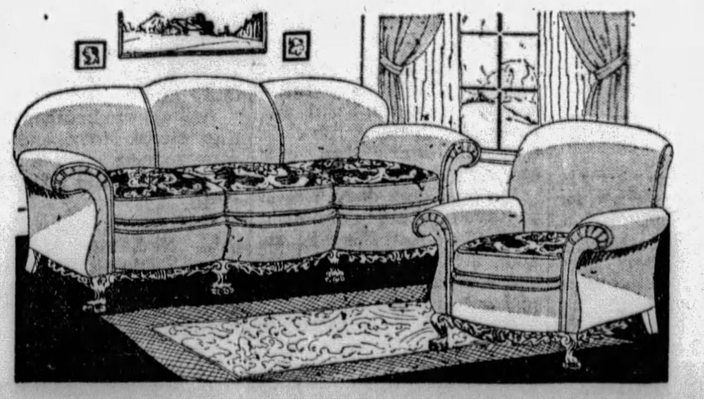

LIVING ROOM SUITES

$179.

The living room, nucleus of the home, is worthy of companionable furniture . . . furniture which will mellow with increasing years.

The suite sketched at the left is representative of the two and three-piece suites to be found in our vast assortment of living room furniture. Deep, roomy sofas, with comfortable high-back chairs, hand-carved legs and frames, and covered with serviceable and attractive mohairs, in new Fall shades. With or without frieze cushion tops.

Convenient Payments May Be Arranged

(McCreery's—FURNITURE—Eighth Floor)

Watermelon Experiments

SEEDLESS watermelons have never been produced in sufficient quantities to be of commercial value. Horticulturists and persons with a gardening hobby have been able to grow them for their own pleasure.

Fiction Page

X-Ray for Smugglers

TO locate diamonds swallowed or concealed beneath the skin of those attempting to smuggle them out of South Africa, government authorities at Port Nolloth are installing an X-ray machine with which suspects can be searched.

LITTLE CAESAR By W. R. Burnett

(Continued from Yesterday.)

Rico Forces Little Arnie And His Gangsters to Leave Town

WHAT HAS GONE BEFORE

In the hold-up of the Casa Alvarado, Chicago night club, Detective Capt. Jim Courtney is shot and killed by Rico, Sam Vettori's gangster lieutenant. Sam is furious, fearing the consequences, but Rico, unafraid, calls Sam a coward and assumes his leadership. The gang gives Rico a banquet to celebrate his rise to power. When Tony Passa losing his nerve, attempts to squeal about the hold-up, he is shot dead by Rico. The latter, broadening his field, forces "Little Arnie" to give up a share of his gambling house profits. He also takes his woman, Blondy Belle. She tells him Arnie is cheating on the split. Rico, pleased with his power, resents the absence of one of his gangsters, Joe Massara, the dude. He finds him performing at a high-class night club with his girl, Olga Stassoff. Joe, fearing Tony's fate, is forced to fall in with Rico's underworld plans. Flaherty, a detective, arrives to interrupt the conference. Rico meets Blondy and hears more of Little Arnie's duplicity. She warns him to kill Arnie or get it himself. Alone, on the street, he is fired on from a car. He drops and receives only a flesh wound. His gang gathers and an underworld doctor arrives. With his gang, Rico, seeking revenge, forces his way into Little Arnie's place, trapping him and his hired gunmen.

NOW GO ON WITH THE STORY.

CHAPTER XXII.

ARNIE, who had recovered his poise said:

"Well, Rico, what's the talk? Let's have it."

Pepi and Joe Sansone both started to talk at once, but Rico motioned for them to be quiet.

"Arnie," said Rico, "you're through. If you ain't out of town by tomorrow morning, you won't never leave town except in a box."

Arnie said nothing but sat staring at the smoke rising from his cigar.

"In the first place," Rico went on, "you been double-crossing me for two months. In the second place, you hire these bums here to pop me. Now I guess that's about all."

Arnie laughed.

"Rico," he said, "somebody has sure been stringing you. Why, you ought to know I wouldn't double-cross you. Hell, that wouldn't help me none."

"Can that," said Rico. "Your number's up. Take it like a man."

Arnie's face got red.

"Listen, Rico, if you think you can muscle into this joint, you're off your nut."

"All right, Joe," said Rico, jerking his head in Joe Peeper's direction, "spill it."

Joe Peeper looked sideways at Arnie.

"The books're crooked, Rico," said Joe Peeper; "he's been gypping you out of half your split every week."

The Detroit toughs began to shift about uneasily.

"Well, you two-timing rat," said Arnie.

"Arnie," he said, "that's that. Here's the dope. You get your hat and beat it. Leave the burg. If I ever hear about you being in town again, why, I'm gonna turn the Killer loose on you."

"Yeah," said Pepi, "and I never did like yellow guys."

"I ain't any too fond of them myself," said Joe Sansone.

Arnie meditated. Rico said: "I been square with you, Arnie, but you couldn't stand prosperity, that's all. So take it standing up."

"What the hell else can he do?" Pepi demanded.

"I'll tell you what I can do," said Arnie, "I can have a talk with Mr. Flaherty."

Arnie studied Rico carefully to see what effect this would have. But Rico merely smiled at him.

"Getting pretty low, Arnie," he said, "when you take the bulls in with you." Then he paused and leaned forward in his chair. "If you go to see Mr. Flaherty you better have an alibi, because he might ask you about Limpy John."

Arnie dropped his cigar and sat staring into space, his hands lying palms up on the table.

"All over but the shouting," said Joe Sansone, "somebody better throw in a towel. But I don't suppose the dirty bums in Detroit ever heard of towels."

"Aw, lay off of us," said one of the Detroit toughs.

Joe Sansone stared at him.

"Say, Gyp-the-Blood, I bet they think you're a pretty hard bird where you live, don't they?"

Arnie turned to Joe Peeper.

"Well, Joe," he said, "you sure put the skids under me."

"Sure I did," said Joe Peeper; "you thought you could bat me around and make me like it."

Pepi laughed. "Arnie," he said, "you better go back to Detroit with your boy friends."

When Rico and his men left Arnie's joint Joe Peeper followed them. As soon as they reached the pavement, Joe walked up to Rico and said:

"You sore at me, Rico?"

All Rico's men stopped and stood staring at Joe, wondering what his game was.

"You guys get in the car," said Rico.

They all got in except Pepi, who stood with his back against the car, his right hand in his pocket. Pepi didn't trust anybody who had ever been mixed up with Little Arnie.

"What's on your mind, Joe?" Rico demanded.

"I thought you acted like you was sore at me," said Joe Peeper; "honest to God, Rico, I didn't know nothing about them Detroit bums. I didn't know what Arnie was up to. Lord, you know I wouldn't double-cross you after all you done for me."

"Well, who said you did?"

"Nobody," said Joe, "only it looked funny, and I thought maybe you guys had got a wrong notion. I'd be a sap to pull anything like that."

Rico laughed.

"Forget it," he said.

Rico started to get into the automobile, but Joe took hold of his arm.

"How about me, Rico?" he said. "If I stick around here they'll bump me off sure."

"Yeah?" said Rico; "say, them guys wouldn't bump nobody off now. But get in. I can use you, Joe."

Joe got in the back seat with Otero and Ottavio Vettori. He talked to them all the way back to The Palermo, trying to get in good with them, but they said nothing.

* * *

The next day in the society column of one of the Chicago papers there appeared a small item, which read:

"Mr. Arnold Worch, of the North Side, has just left for Detroit, where he intends to spend the summer. He was accompanied by two of his Detroit friends, who have been in Chicago for a short stay."

This was the work of Ottavio Vettori. The underworld was convulsed and thousands of extra copies of the papers were sold. The clipping was to be found pasted up in all the barrooms, gambling joints and dance halls. Rico and Ottavio Vettori had become famous over night.

Little Arnie wasn't the only one who left town. Several of Little Arnie's henchmen, who had been closely connected with the attempted killing, followed him into exile. Joseph Pavlovsky, the doorman, who had driven the car, went to Hammond, where, on the money Arnie had given him, he opened a speak-easy. Pippy Coke, who with the two Detroit gunmen had done the shooting, went with Pavlovsky, and they were followed by two croupiers, who had shadowed Rico.

Arnie's gang was smashed and the Little Italians took over a territory they hadn't controlled since the days of Monk De Angelo.

Arnie had come to Chicago from New York about five years ago. His reputation had got so bad in New York that no one would do business with him. He came west with a small stake and was lucky enough to arrive at just the right time. Kips Berger, also formerly of New York and once one of Arnie's pals, had gone broke and was willing to sell out his big gambling joint for practically nothing. Arnie bought it and prospered. This gambling joint was in a neutral zone, touching Little Italy on the south and the vast territory that Pete Montana controlled on the north. Arnie was acute enough to see his advantage.

He worked hard at his job and in a little while had consolidated his territory. But he was not a good gang chief: first, because he was a coward, second, because his closest associate couldn't trust him, third, because he was inclined to lose his head in an emergency. His lieutenant, Jew Mike, was a tougher and more violent replica of his chief. Between them they bossed the territory, but under them the gang never prospered and their hold was at best precarious. They held on only because there was little or no opposition. Their gangsters were a poor lot and were content to take small splits. On the south, Sam Vettori was slipping and his lethargy prevented him interfering; on the north the great Pete Montana was magnificently indifferent.

Arnie had been slipping for the last year or so, and Rico's sudden rise had accelerated his decline. Arnie, fearing the worst, committed blunder after blunder; first, he made advances to Rico, then, getting Rico's protection for a 30 per cent split, things looked too easy and he began to double-cross him. Lastly, although he should have known better, he made the tactical error of trying to get Rico killed. If he had succeeded his position would not have been improved; he would have been worse off, because the Vettori gang would have made short work of him.

(To be Continued Tomorrow.)

(Copyright, 1929, King Features Syn., Inc.)

PETTING PATTY — Practice What You Preach — By Machamer

EASY — By Beatrice BURTON

(Continued from Yesterday.)

Prospect of Getting Work With Publishing House Excites Ann Marie

WHAT HAS GONE BEFORE

Ann Marie Macy is the "easy" type of girl who is continually imposed upon. Young and pretty, she dreams of a future as an artist, saving from her earnings by painting cards and working in her father's bookstore, but, as her selfish, flapper sisters, Alice and Jeanie, borrow her dresses for their own ends, so her brother, Howard, borrows her savings. The art course plan is shelved when Ann Marie uses the money in extricating Howard from an entangling alliance with Leota Ingram, the town's bad girl. Even her mother's pendant is pawned to pay Howard's fare to the West when he loses his bank job. Neal Forsythe, dashing Don Juan, visiting the wealthy Lawlers, wins Ann Marie's heart. Mrs. Lawler forbids her son to further accompany the Macy girls, calling them "night-time friends." Alice evens accounts by getting herself engaged to John Lawler. To celebrate, Johnny, Alice, Ann Marie, Neal, Jeanie and Brookie have a party at a roadhouse. Neal proposes to Ann Marie. Ann Marie goes on a Dutch-treat party with Neal, who forgets to return her change. Instead he steals a coffee pot for her from the roadhouse. He returns to New York and Ann Marie begins to save to join him there. Late at night she is aroused by a noise outside her door. It is Howard, her brother, who has returned with a wife. Ann Marie tells her father about her engagement to Neal. Mr. Macy sends Neal a letter, reprimanding him for wanting to keep the engagement secret. Ann Marie follows Neal to New York. She is downhearted when she learns Leota Ingram has been working for Neal as a model.

NOW GO ON WITH THE STORY.

CHAPTER XXVIII.

"I'D TAKE you out to dinner," Neal said, "but I seem to be dead broke. All but this—" He laughed and held out a few silver coins on the palm of his hand.

Ann Marie shook her head at him gravely. "I wouldn't let you take me out to dinner if you had a $20 bill," she answered. "I'm going to pay my way, just as we planned. Everything is going to be 'Dutch treat.' Now you go home and let me get my things unpacked."

But when he was gone, she made no move to unpack her trunk and bags.

She opened her own door without a sound. On tiptoe she crossed the landing and went down the stairs to the street.

It was getting dark and far down the street she could see the lighted front of a store.

When she got to it she saw it was a delicatessen and fruit stand. It was a very good one. Its shelves were loaded with all kinds of things to eat and drink.

Ann Marie bought recklessly for once. She felt reckless and happy that night.

She went home with a bag under one arm and a long, crusty loaf of French bread under the other.

Neal was knocking on the panels of her door when she reached the top floor of the apartment.

"Nobody's at home in that flat," she called to him gaily. "The lady who lives there is having dinner with Mr. Neal Forsythe, the famous portrait painter."

The words "portrait painter" made her think, for an instant, of Leota again, but she pushed the thought into the back of her mind . . . She wasn't going to be jealous or suspicious any more. She was here with the man she loved and she was going to trust him.

"Open your door for me," she said. "I'm going to show you how I can cook."

She stood still for a second on the threshold of his big studio room.

She had never dreamed that a room could be so untidy.

All around the edge of the floor, propped against the wall, were big sheets of cardboard and canvas-covered frames.

There were more of them piled on the window seat, and at one end of the long, narrow table that stood in the middle of the room. On another table stood a vase filled with dead, dried-up roses. There was a smoking jacket flung over one end of the screen that hid the kitchen table and the sink.

And, oh! that sink! It was furry with rust and coated with gray slime. It was filled with dirty dishes and on the drain-board was the saddest looking dish cloth that Ann Marie had ever seen.

"Your Leota doesn't seem to have been much of a dish-washer—" Ann Marie began, and then remembered that she was never going to speak of Leota again.

"She wasn't supposed to wash dishes," Neal said drily. "You didn't believe me when I told you she came here simply as a model, did you? You still think I've been having a love affair with her, don't you?"

"Oh, no! no! no! I was just teasing you," said Ann Marie, afraid that they might have another quarrel.

She took off her hat and coat, tied the only clean dish towel she could find about her waist, and set to work.

"You go into my flat and bring some clean towels," she ordered, handing Neal her key. "I'm going to clean this place up. I'm going to keep house for you for about an hour, you poor thing."

If anyone had told Ann Marie that it was fun to do dishes, she wouldn't have believed it.

But she enjoyed the washing of every one of the dozens and dozens of dirty plates and cups and saucers that she washed and put away that night.

While she was busy with them she boiled water for a pot of tea and heated a steak-pan on the tiny electric stove that stood on the table.

She washed a head of lettuce, put it into a bowl of cold water, and set it out on the window sill beside the tiny bottle of cream and the half pound of butter that she had bought.

"I'm having the time of my life," she said to Neal, as they worked. It's like working in a doll's house."

"It was like being married," she told herself, as she flew around the studio, plumping up the flattened cushions on the window-seat, and burning up the old papers that were piled in the fireplace.

"I'm going out for some cigarets and a paper," Neal said, clapping his hat on his head.

When he came back 20 minutes later, the studio room looked more like a home to him than ever it had looked before.

Ann Marie had begged an old soap box from the janitor and it was burning brightly in the fireplace.

The daffodils were in the vase where the withered roses had been, and there was a clean cloth on the little table in front of the fire.

A steak was broiling on the tiny electric stove, and bread was toasting on the toaster that stood on the little dinner table.

"Home, sweet home," said Neal, tossing his hat down on the big center table. "Ann Marie, this is the life, and don't you forget it."

* * *

It was the life.

For three days Ann Marie did nothing but keep house for Neal, and never had she known that life could be so wonderful.

Every morning she put her own room to rights and then she hurried across the hall and knocked on Neal's door.

She got breakfast for him.

While she was cleaning up the table, washing the dishes and making his bed—it was a daybed like her own—Neal read the morning papers and smoked many cigarets.

"I don't feel like working lately," he told her on Sunday morning. "I'm so happy having you here that I just want to moon around and look at you."

A little shadow ran across Ann Marie's face.

"I ought to be finding some work," she said unhappily. "In fact, I've just got to find something to do, that's all."

"Pack up some of your work and bring it over here tonight," Neal suggested, lazily, throwing his cigaret end into the grate. "You remember Jim Goodwin? His folks have a publishing house—they bring out books, you know, of all kinds—and he might be able to give you some work, doing the illustrations for some book. Ever do pictures for children's books?"

Ann Marie shook her head.

"Of course not. I've never known any people who wrote books or printed books or had anything to do with books, except to sell them," she said. "But I've done loads of pictures of children for valentines and Christmas cards—oh, do you think he would have some work for me?"

She spoke quickly, almost harshly as she always did when she was stirred or excited over anything.

"Well, we can soon find out," said Neal. "We'll telephone him and ask him to come for supper tonight. You'll have to run across the street and use the telephone in the drug store. I had one, but they took it out. I owed the company some money."

"You 'phone him," pleaded Ann Marie. "I hate to. I hardly know him."

Neal shook his head without raising his eyes from his paper.

"You call him. He'll be sure to come then," he said shortly. "He's gone absolutely 'hay-wire' over you."

Ann Marie stared at him, wide-eyed.

"And yet you want me to telephone him?" she asked. "Aren't you afraid I might go 'hay-wire' over him, as you call it? Aren't you jealous of me at all, Neal?"

He shook his head once more.

"Nope," he said, grinning up at her in his boyish way, "not the least bit. I know you like me, Ann Marie."

(To be Continued Tomorrow.)

(Copyright, 1929, King Features Syn., Inc.)

(Advertisement)

Young Mother, Once Thin, Weak, Gains 5 Lbs. and New Strength

Change Hollows to Curves in Few Weeks with New IRONIZED YEAST—or *Trial Costs Nothing*

Mrs. George Decker and Daughter

"I gained 5 lbs. while taking IRONIZED YEAST. That means a lot as my parents are thin. What I prize most is the difference in the way I feel and the 'pep' I have. Before I took IRONIZED YEAST I had to hire a girl to help me with any hard work, but now do all my housecleaning alone and help my mother too."—Mrs. George Decker, Kingsley, Pa.

A "Skinny" Body Destroys Charm

People gain 5 to 15 pounds in a few weeks. Skinny limbs round into chubby curves. Pimply skin clears up. Tired feeling vanishes.

Why IRONIZED YEAST Works so Quickly

IRONIZED YEAST is *two tonics in one.* Weight building YEAST and 2 kinds of blood-enriching IRON. We concentrate it so that 12 SACKS of raw, live YEAST make only 1 SACK of the concentrate which goes into IRONIZED YEAST. You can easily see why each small tablet of this new IRONIZED YEAST gives you quick, EXTRA, weight-building results through this 12-to-1 concentration.

Only when Yeast is *Ironized* is it most effective; for blood-enriching Iron is needed to bring out the weight-building, strengthening values of Yeast. Pleasant tablets. No "yeasty" taste. No gas or bloating.

Try it on Money-Back Offer

Get IRONIZED YEAST today from any druggist. If not absolutely delighted with the weight and health benefits gained, the small amount you pay for the first bottle will be promptly refunded by your own druggist or the manufacturer.

Amazing Numbers of Pennsylvanians Write Letters Like These!

What IRONIZED YEAST has done for all these folks it should certainly do for you. Take advantage of our generous trial offer. If not delighted, get your money back.

Gains 10 Lbs. in 1 Month; Clears Skin.

"Had big blotches all over. Even doctor's prescription didn't help me. But after taking 1 bottle of IRONIZED YEAST, blotches began to disappear. In a month I gained 10 lbs. Felt full of pep and energy. Several weak, run-down friends tried it and they all think it wonderful."—Mary Hader, Pittsburgh, Pa.

Gains 8 Lbs. Clears Skin.

"Gained 8 lbs. in 3 weeks taking IRONIZED YEAST. Sleep better; much stronger; appetite is better. Pimples and blackheads gone."—Mary Porcha, Wall, Pa.

Mother Gains 12 Lbs. in 1 Month.

"Was in bad shape after had 4th baby, but IRONIZED YEAST made me feel better. Gained 12 lbs. 1 a month. Yellow color gone."—Mrs. Mary Kasunic, So. Allentown, Pa.

Gains 11 Lbs. More Pep.

"Gained 11 lbs. taking IRONIZED YEAST. Have more pep and vitality than I've had for years."—Mrs. J. L. Reed, Mt. Union, Pa.

Gains 10 Lbs. After Other Methods Fail.

"Tried many methods without results, but IRONIZED YEAST added 10 lbs. Got good appetite. Cleared skin of blotches."—Beatrice Gooch, Dalsytown, Pa.

Gains 10 Lbs.; New Pep.

"Was rundown; lost strength, weight and appetite. Tried IRONIZED YEAST. Gained 10 lbs. Now full of pep."—Charles Vorel, Loyalhanna, Pa.

Photos of two different girls show how "skinny" girls are unattractive because of lack of alluring curves.

OVER-SUNDAY, SEPTEMBER 21 and 22

$7.50 New York
$7.25 Philadelphia
SPECIAL TRAIN
Standard Time
September 21
Lv. Pittsburgh - - 7.50 pm
September 22
Ar. North Philadelphia 5.13 am
Ar. New York - - 7.15 am
Stopping at East Liberty and Wilkinsburg

$6.00 Niagara Falls
Round Trip
$5.25 Buffalo
Round Trip
EXCURSION TRAIN
Standard Time
September 21
Lv. Pittsburgh - - 11.15 pm
Lv. East Liberty - - 11.27 pm
September 22
Ar. Buffalo - - - 7.20 am
Use connecting service of New York Central Railroad to Niagara Falls.

Arriving in Pittsburgh at an early hour Monday morning.
Tickets good only in coaches. (All Steel Coaches).

Pennsylvania Railroad

Ship on Way to Antarctic Radios Story of Voyage

By CAPT. JOHN KING DAVIS,

Commander of the Ship Discovery and Aide of Sir Douglas Mawson, Who Is Heading an Expedition Into the Antarctic, Where for a Year Hitherto Uncharted Lands Will Be Studied. Attempt Will Also Be Made to Probe the Furthermost Depths of the Ocean in the Antarctic.

ON WAY TO THE ANTARCTIC (via Radio), Sept. 17.—Since my last message, the Discovery has called at St. Vincent, Cape Verde Islands, where we remained for 18 hours, taking on 100 tons of coal.

Resuming our voyage to Cape Town, we crossed the equator September 5 after experiencing head winds and calms which reduced our speed to four knots an hour.

This is not the first trip of its kind that the Discovery has made. In 1901 this ship, chartered by Capt. Scott, went into the Antractic, but at that time it carried no means of communication with the outside world.

On our present voyage, with our short wave wireless, we send you these messages over a distance of 4,000 miles.

We receive meteorological information, as it is distributed daily to ships. We are kept in daily touch with all that is happening and receive necessary instructions from headquarters.

Our zoologist, Mr. Marr, is busy preparing the nets and instruments for oceanographical work which forms an important part of our program. Our laboratory aboard ship resembles a room in a scientific institution ashore.

The ship, with her heavy spars and lanyard riggings belongs to a fast disappearing type, while her equipment represents the very latest examples of invention, including an airplane, a sonic depth finder and all the newest devices used in oceanographical work.

All hands are undergoing an intensive course in training to equip them for the work ahead in stormier seas surrounding the great Southland.

As I write this I hear the old-time song, "Shenandoah," being sung over the radio by lusty young voices.

One feels that when we are up against it, difficulties will be faced cheerfully and that Australia will be well served by all on board.

The position of the Discovery at noon today is latitude 23.38 south, longitude 28.33 west.

(Copyright on the North American Continent by the New York American, Inc. World Copyright Reserved by Sir Douglas Mawson.)

Parker D. Cramer, Better, Plans Pole Trip

CLARION, Pa., Sept. 17.—Not yet fully recovered from recent illness, Parker D. Cramer, internationally known aviator, hopes to leave Clarion late today for New York. The trip will be by train, not by plane, due to his physical condition at this time.

Plans are going forward, he says, for the expedition with Sir Hubert Wilkins to the Antarctic.

Club Dancers to Get Returns of Election

Election returns will be announced at intervals tonight at a special election night dance at the Keystone Athletic Club. The returns are to be sent direct to the club from a news service and will be announced in the main dining room during the dance.

SOUTH AMERICA TIME SALES

WASHINGTON, Sept. 17.—The Latin American has become a strong believer in the installment purchase plan as far as automobiles exported from the United States are concerned.

A study of the installment plan of selling automobiles in Latin America has just been completed by the Bureau of Foreign and Domestic Commerce of the Commerce Department and from the statistics published the Latin American has far outstripped the American and European in the adoption of the installment plan.

"Of a total of 31,650 automobiles exported from the United States to Caribbean countries in 1928," said the department's report, "88 per cent were sold on the installment plan. Separat figures show 87 per cent for passenger cars and 91 per cent for trucks and busses.

"In South America the percentage covering the sales of American exports of 114,539 automobiles is only slightly lower, being 84 per cent—85 per cent of passenger cars and 82 per cent of trucks and busses.

"The extent and the importance of the installment selling system in Latin America is readily apparent when it is remembered that in the United States, the cradle of the plan, slightly more than 58 per cent of automobiles were thus sold during 1928. In Europe the estimated percentage during 1927 was approximately 61 per cent."

Bus Line Combine Proposed in Ohio

BRIDGEPORT, O., Sept. 17.—Application was filed with the Ohio Public Utilities Commission by the Wheeling, St. Clairsville and Cambridge Transportation Company for permission to transfer its through bus lines to the Red Star Way, Inc., recently organized to operate a new Wheeling-Pittsburgh bus line via the Ohio River and William Penn highways.

The Red Star Way will operate its Pittsburgh-Wheeling line, which is to start about November 1, as part of the older line's Wheeling-Columbus-Detroit service. The two routes will tie in at the intersection of the National and Ohio River highways in Bridgeport.

Famous Railroad To Curtail Service

BELLEFONTE, Pa., Sept. 17.—If the Public Service Commission grants the petition of the Pennsylvania Railroad Company to discontinue mixed passenger and freight train service on the Bellefonte and Snow Shoe Railroad it will be a reduction to freight traffic on the oldest railroad in Centre County.

The road was opened to traffic in 1859 as a short line to haul coal and lumber from the Snow Shoe section to Bellefonte, from where the product was shipped by canal to Lock Haven. In order to get to the top of the Allegheny Mountain the switchback system was used.

Liquor Seized, Two Men Escape

NEW KENSINGTON, Pa., Sept. 17.—County Detective Sherman Hill started a search today for Frank Cerevenie and Michael Sopko, who escaped as he approached a liquor-laden sedan in the rear of their homes. Hill found five gallons of moonshine. He swore out warrants before Squire H. W. Kuhlman for their arrest.

Hill said Cervenie and Sopko have been previously arrested on violation of the liquor law charges.

Well, Repaired, Has Good Yield

FRANKLIN, Sept. 17.—The well on the D. A. Holeman lease on the northwest side of Pleasantville, which was damaged when 15 quarts of nitroglycerine exploded while being lowered a week ago, was repaired. A shot was placed in the well, and a new charge set off. The well is making a good showing of oil and gas.

Franklin Traces Dynamite Cargo

FRANKLIN, Pa., Sept. 17.—Police are tracing the report that a shipment of five tons of dynamite from Ridgeway was hauled through Franklin by automobile during the period of heavy traffic and without proper escort. This is in violation of a city ordinance.

Venango Highway Opens in Few Days

FRANKLIN, Pa., Sept. 17.—The 3.75 miles of highway, connecting the Pittsburgh road with Bullion, heart of one of the early oil fields of Venango County, will be opened to traffic within a few days. The concrete is part of traffic route 308, in Clinton and Irwin townships.

Franklin Discusses Daylight Saving

FRANKLIN, Pa., Sept. 17.—An effort will be launched shortly to have Franklin line up for daylight saving next year. Titusville is already on the daylight program but Oil City is not.

(Advertisement)

HIGH BLOOD PRESSURE

Doctor's Discovery Reduces It Quickly and Dizzy Spells Disappear.

Thousands who have dizzy spells, sleeplessness, nervousness, shortness of breath, pains in the head and impaired energy have been told by physicians or insurance examiners that they have high blood pressure. The serious results are well enough known to check it at once. High blood pressure caused by overtaxing the heart often brings on serious conditions.

Norma reduces high blood pressure. Often one bottle will do it. Many have so testified. It is a doctor's prescription and is much used by women at the changing time of life who usually have blood pressure above normal. Ask for Norma at Dow Drug Co. or any drug store.

MEYER JONASSON & CO.

LIBERTY AND OLIVER AVENUES—CALL ATLANTIC 6200

BADGER

Trims Many of The Smartest Coats

$79.75 to $159.50

This light-hued, long-haired fur, with rich, yellowish tones, possesses a youthful charm which is effectively used on black, green and the new brown tones.

Its sponsors are the most influential designers both here and abroad. This, coupled with its inherent loveliness, accounts for its ascendancy to the top of the mode.

Many notable examples in straightline, flare and Princess line models in our extensive new selections.

Model Pictured, $95

—Jonasson's, Third Floor—

VELVET FROCKS

Of Lovely Transparent Qualities

$25 to $89.75

Velvet, the most regal of fabrics, is the most logical choice for the prevailing feminine tendencies for afternoon frocks.

Its richness is beautifully exemplified in black, brown and the luscious new wine shades. The softly rippling godets and gentle side draperies in this Jonasson collection bear testimony to its suitability to the new trends.

The ensemble model pictured comes in either brown or claret Transparent Velvet with a metallic blouse in rich harmonizing tones, $55.

—Jonasson's, Second Floor—

Suede Pump, $10

With Classic Lines

Suede is the edict of the stylists, and its choice is well merited by this lovely model, which may be had in either Brown or Black.

The cut steel buckle is an effective finish to its shapely lines. New Junior Heel—combination last—an excellent example of fine shoemaking. Also to be had in Brown Kid.

—Jonasson's, Main Floor—

1904 McCreery & Co. 1929

WOOD STREET AT SIXTH AVENUE

ALL DRESSED UP FOR THE 1904 RACING SEASON

When Prominent Pittsburghers gathered at Brunot's Island to Cheer such Favorites as Dr. Strong, Westwood, Alta W., Golden Rule and Other Horses Famous in their Day.

A whimsical Dame Fashion of twenty-five years ago heralded the praises of shirtwaists and skirts for sports loving fashionables . . . who held heads aloof while invading the field of sports, dressed in yards and yards of homespun.

To quote a fashion writers version, published in the Pittsburgh "Post" of August 3rd, 1904 . . .

"Navy blue hopsack is used for golf dresses, and those piped with leather are particularly desirable."

Imagine breathless tennis activity in the 1904 favorite tennis dress . . . "an accordian pleated skirt, short enough to clear the ground well", and a shirtwaist with long puffed sleeves.

Or the excitement of wearing a cotton serge bathing suit with bloomers and skirt extending to the knee.

"Pictured is a 'little' chiffon dress that was smart to wear to the races."

-AND TODAY

McCreery's Show the Sporting Things for Fashion Right Players and Spectator Sports.

MODERN Fashion appreciative of golden suns and Mother Nature, has expressed her chic in terms of sun-tan backs, bare legs, pajamas, overalls, and other sports modes that exemplify "freedom and liberty".

The promptness in which McCreery's have presented the smartest Sport Fashions is reflected in the ever increasing popularity of the Sports Shop and Sports Accessory Departments. Here in their representative departments are matching or harmonizing Hats, Shoes, Bags, Hosiery, Gloves and Scarfs to complete the perfect Sports costume.

Beginning Friday, September 20th

McCREERY'S SILVER ANNIVERSARY

A Sterling 25th Event

Presenting Remarkable Values in Fashions of 1929

WATCH THE DAILY PAPERS FOR FURTHER ANNOUNCEMENTS

FAKE PASSPORT RING REVEALED

SAN FRANCISCO, Sept. 17.—(INS.)—Through United States District Attorney George J. Hatfield, the Federal Government carried an investigation today into a world-wide criminal "racket," one object of which is to pour excluded aliens into the United States.

Hatched by remnants of the Arnold Rothstein gang of international crooks and dope smugglers, the plot, it was learned, operates through a legitimate business enterprise.

Boasting that the idea, with its tremendous profits, is "worth $5,000,000 to them," the gangsters, it is charged, have been working the following four schemes:

1. Getting barred aliens, by the hundred, into the United States with fraudulently obtained American passports.

2. Enabling hundreds of foreign-born American citizens to return to their native country—Italy, for instance—and to escape the military duty required there by law.

3. Procuring fake passports for lawbreakers and others who desire to leave the United States and get back under an assumed identity.

4. Permitting slackers—even those who have served prison terms for draft evasion—to acquire apparently authenticated war records and to pose as heroes with citations and decorations.

The amazing situation with its world-wide ramifications came to a head in San Francisco yesterday when James K. Fisk, state adjutant of the American Legion, appealed to Hatfield for action. Hatfield immediately set about to determine how far the gang has proceeded in its vaunted operations and to block its loopholes.

JUDGE LINDSEY TO PAY WIDOW

DENVER, Sept. 17.—(A.P.)—Ben Lindsey, former judge of the Denver Juvenile Court, must pay to Mrs. Cora M. Graham, widow of Royal R. Graham, approximately $2,600, the Colorado Supreme Court decided here.

The money represents salary drawn by Judge Lindsey from January 13, 1925 to September 9, 1925, during which time Judge Lindsey was contesting the election of Graham as his successor.

While the Graham case was still pending, Graham was found dead in the gas filled kitchen of his home.

Later it was decided that Graham had been legally elected, and Mrs. Graham brought suit to recover the salary received by Judge Lindsey up to the time of her husband's death.

You, too, will like Tru-Lax

Ruth Sato, a noted beauty in "Hold Everything" SAYS:

"Every laxative I've ever tried is out of date, now that I've adopted Tru-Lax—the delicious chocolate candy laxative that is a delight to take, and so effective, yet gentle."

FREE: Full package, write Tru-Lax, Newark, N. J.

TRU-LAX

With chocolate and in chewing form
The Most Delicious Laxative Of All

(Advertisement)

WANTED SOMETHING THAT WOULD RELIEVE

World's Tonic Certainly Did More Than I Ever Expected

Because it is intended to treat the system, World's Tonic often relieves in unexpected ways. Here is an instance:

"Off and on I had suffered from severe pains in my arms and legs," said Mr. J. Williams, a man of middle age, who lives at Beaver Falls, Pa. "These pains would come on me at night usually, but sometimes in the daytime, when the weather was damp and cold, and they felt like a sharp knife had been sunk in my flesh. Most of the people I talked with said they were caused by rheumatism. But when these pains got so severe I could not work, it did not matter to me whether it was neuritis, or rheumatism, or whatever else it could be called. I wanted some medicine that would give me relief.

"I took a number of preparations that were advertised for rheumatism, and they affected my stomach. Soon I noticed that not only was I afflicted with indigestion, but that my liver was very sluggish, and I became both bilious and constipated. My breath first got real bad after I had the flu. I had to take different kinds of physics every night in order to get my bowels to move. The pains increased and I began to run down considerably, losing weight and energy. Finally I had to quit work entirely.

"Because I was so run down I needed a good tonic. I was told by one of my friends that there was a new medicine gathered from different parts of the world known as World's Tonic, and I began taking it to build up my strength. To my great satisfaction, it helped my biliousness right away, aided my stomach, and entirely freed me from pain in about three weeks. The results were so good and came so quickly that I was hardly able to believe I was well myself. Since then a few doses now and then when I feel the need have kept me well, and there is no man in the county of my age who enjoys better health than I do. World's Tonic certainly did a great deal for me—more than I ever expected, and proved itself a wonderful medicine."

World's Tonic is for sale by Dow's, formerly McCulloch's, also May's, Mayflower, and any other first-class drug store. (A 91)

FRANK & SEDER

Children's SWEATERS $1
Wool sweaters in slip-on style—new fall and winter models. All sizes in the lot. Dollar Day Bargain!
Third Floor

Rayon LINGERIE, 2 for $1
For women—delustered rayons — step-ins, panties, bloomers, etc. First quality. All sizes.
First Floor

Men's Mussed SHIRTS, 2 for $1
Soiled and mussed from handling. Fine shirts which sold in our regular stock for much higher. Neckband and collar-attached styles.
Fourth Floor

Women's & Misses' RAINCOATS $1
Coats that usually sell for three and four times this price! Limited quantity—only two to a customer. All bright shades.
Second Floor

Special! 1800 Yards SILKS, 2 Yds. $1
All silk qualities — suitable for slips, lingerie and dresses. Regularly priced much higher. Dollar Day Feature!
Fifth Floor

DOLLAR DAY

Dollar Sale of BABIES' WEAR
ACTUAL SAVINGS OF 25%!
Babies' 69c Shirts, at 2 for....
Babies' 59c Blankets, at 2 for..
Babies' 69c Dresses, at 2 for...
Babies' to $1.69 Bonnets, 2 for
Babies' Sacques, special at.....
Babies' 39c Kimonos, at 3 for..
Babies' 39c Gowns, at 3 for....
Babies' 50c Hose, 3 prs. for....
Babies' Large Size Blankets....
Children's Bathrobes for.....
$1
Infants' Dept., Third Floor

Boys' Stockings 5 prs. Parker knit—fast black stockings, in sizes 7 to 10—regular 29c grade. $1 *Fourth Floor*

Boys' Pajamas now at Made of good quality flannelette—one and two-piece styles. Heavy rade, $1.49 value. $1 *Fourth Fl.*

Up to $2.50
Display Drapes $1
Strip
One-of-a-kind pattern—match up! Cretonne, Glazed Chintz, Casement Rayon, etc. Worth much more. Special Dollar Day sensation!
New Location Fifth Floor

Feather Pillows for Large size—filled with clean sanitary feathers—covered with heavy art ticking. $1 *Sixth Floor*

Wom. 'Kerchiefs, 12 Lawn, swiss or linen—plain colors, prints and colored effects. Full size. $1 *First Floor*

Wom. Kayser Gloves Chamoisette slip-on or novelty style — new shades of brown and grey. All sizes. $1 *First Fl.*

Numdah Rugs Priced Imported from the Orient — make beautiful throw rugs. Unusual designs. $1 *Fifth Floor*

Coverall A. Frocks, 2 For women—all the newest fall patterns — guaranteed washable. $1 *Third Floor*

All Day Dresses for For women—fashioned in attractive styles of excellent grade fabrics. All sizes. $1 *Third Floor*

Children's Sox, 3 prs. Seven-eighth length — fancy rayon mixtures—all sizes—regular 50c value. $1 *First Floor*

Crepe Pajamas now at Made of fine quality crepe in all the beautiful prints. All sizes. $1 *First Floor*

Laun. Soap, 25 cakes Blue Mottled laundry soap — specially priced for Dollar Day at 25 cakes for $1. $1 *First Floor*

Dusting Powder for Melba Fleurs and Djer Kiss dusting powder—regular $1.50 value. $1 *First Floor*

Men's Silk Ties, 2 for New patterns and colorings — regular $1 and $1.25 grades. $1 *Fourth Floor*

Men's Sox, 4 prs. for Big variety of rayon mixed sox, in fancy patterns and colors. $1 *Fourth Floor*

Wool Dress Goods, yd. 48 to 54 inches wide—for coats, dresses and children's wear. All wool. $1 *Fifth Floor*

Plain & Printed Crepes All good wanted colors. Plain crepes, printed crepes and rough weaves. $1 *Fifth Floor*

Rayon Crepes, yard at Light and dark shades. 39 inches wide. Very low priced at $1 yard! Bargain! $1 *Fifth Floor*

Room Lot Wall Paper Patterns and colorings suitable for any room. 10 wall, 20 yds. border. 1 to customer. $1 *Fifth Fl.*

Velvet Carpet, at yard New fall patterns—15 colorful designs—suitable for stairs and halls. $1 *Fifth Floor*

Wool Fibre Rugs for 36x63 reversible art rugs —36x63 plain rag rugs—fancy borders with rose & blue centers. $1 *Fifth Fl.*

Hall Runner, 2½ yds. 27 inches wide—enamel finish—colorful all over patterns. Ideal for hallways. $1 *Fifth Floor*

Sample Rugs each at To $2.50 value—Axminsters, Wilton Velvets and Wilton samples — 18x27, 18x36, 27x27. $1 *Fifth Fl.*

Linoleum, 1½ sq. yds. Remnant rolls — heavy grade—wide range of colors. Bring measurements. $1 *Fifth Floor*

Floroleum, 3 sq. yds. Heavy enamel finish—tile and marble patterns—blue, green, taupe or ivory colors. $1 *Fifth Floor*

Panel Curtains, each All odd and 3, 3 and 4 of a kind. Worth several dollars more! $1 *Fifth Floor*

Ruffled Curtains, set All odd and 2, 3 and 4 of a kind. Worth considerably more $1 *Fifth Floor*

Candeliers, Special Several styles—for mantels, buffets, radios, etc. —unmatchable values at this price! $1 *Balcony*

Students' Desk Lamps Adjustable goose neck—all metal—complete with cord and socket. $1 *Balcony*

Alarm Clocks now at Colored—with guaranteed alarm—red, blue, green, etc. Unusual value. $1 *First Floor*

Ass'ted Jewelry, 3 for Beads, bracelets, earrings, etc. Big assortment. Special at 3 for $1. $1 *First Floor*

Large Size Ray. Undies For stout size women—chemise, bloomers, panties, etc. All newest pastel shades. $1 *First Fl.*

Tots' Skirts now 2 for Pleated skirts in pretty plaids. Made of good quality materials. Sizes 2 to 6. $1 *Basement*

Children's Gowns, 2 Night gowns of heavy quality flannelette—stripes and colors—6 to 14 years. $1 *Basement*

Children's Slips, 3 for Heavy quality flannelette; pretty stripes; sizes white. Sizes 2 to 14 Special. $1 *Basement*

Child's U. Suits, 2 for Winter weight union suits in white and random — fleeced materials. Sizes 2 to 12. $1 *Basement*

Wom. Corsetelles, 2 Also girdles. Made of satin striped brocade and dobby cloth fabrics in all sizes. $1 *Basement*

Wom. Costume Slips, 3 Good quality broadcloth and nainsook, white and colors, trimmed and tailored styles. $1 *Basement*

Children's Sweaters, 2 Cricket, slipover, coat styles—all wanted colors —variety styles. 24 to 28. Special. $1 *Basement*

Women's Sweaters at Wool and rayon mixed; several styles to choose from—variety of colors. All sizes. $1 *Basement*

Wom. 2-Pc. Pajamas Of crepe and flannelette —assortment of new colors. All sizes. Dollar Day Feature. $1 *Basement*

Babies' Bathrobes, 2 Made of good quality materials; trimmed with pink or blue satin ribbons, etc. $1 *Basement*

Brassieres, B'deaux, 4 Remarkable group from which to choose. Variety of materials. All sizes in the lot. $1 *Basement*

Wom. Union Suits, 2 Made of rayon stripe materials; also combed. Reg., extra and double extra sizes. $1 *Basement*

Kimonos & Gowns, 4 Also babies' gertrudes. Of warm grade flannelette. Pink or blue trimmed. Special. $1 *Basement*

Women's Hose, 4 prs. Made of good quality rayon; good range of colors. All sizes to choose from. $1 *Basement*

Child's Half Sox, 5 prs All newest colors. All sizes in lot. Also novelty weaves. Dollar Bargain. $1 *Basement*

Chil. Stockings, 6 prs. Famous Anti Darn make combed cotton stockings —wide assortment. All sizes in lot. $1 *Basement*

Children's Hose, 8 prs. Children's fancy full length stockings. Also sport sox. New patterns, colorings. $1 *Basement*

Child's St'kings, 2 prs Of heavy ribbed silk—large variety colors and patterns. All sizes. Special tomorrow. $1 *Basement*

Children's Anklets, 4 Fancy and plain tops—variety patterns and colorings. Children's and misses' sizes. $1 *Basement*

Misses' Stock'gs 2 prs Full length shape stockings; variety of patterns and colors. 7 to 9½. $1 *Basement*

Silk Hosiery, 2 pairs Also silk and rayon hose —assorted fashions to choose from. 8½ to 10. Sensation! $1 *Basement*

Wom. Hosiery, 4 prs. Silk and wool hosiery; assorted colors and sizes. Seconds of up to $1 grades! $1 *Basement*

Wednesday—One-Day Sale! On the Second Floor!
CHINCHILLA COATS
We Believe This Is the Lowest Price for Coats of This Quality!

$14

Tailored, trig, warm—everything to recommend them to the woman and miss who want smart, serviceable coats for Autumn and Winter wear! Navy blue chinchilla of excellent quality, plaid lined—with expertly tailored standing collars, notch collars—new large cuffs, trim belts!

Sizes for Women and Misses!

Frank & Seder—Second Floor

4 Hour Sale—10 A. M. to 2 P. M.
Outstanding Values! 73
FUR COATS
Formerly $100 to $198
11—Formerly $100
15—Formerly $125
18—Formerly $159
12—Formerly $175
9—Formerly $189
8—Formerly $198
$75
Convenient Payments May Be Arranged
Frank & Seder—Second Floor

Carpet Samples, for 18x36-inch size—beautifully bound. Large variety of designs. Also bath rugs. $1 *Sub-Basement*

Ruffled Curtains, 2 Pr. 5-piece voile curtains in white or cream, with plain or colored ruffle. 32 in. valance. $1 *Sub-Basement*

Boys' Heavy Suits, 2 Made of heavy quality flannelette; trimmed in twills and other suitings. 3 to 8. $1 *Basement*

Boys' Novelty Suits at In jersey and wool-mixed suitings. All sizes, 3 to 8 years. Dollar Special. $1 *Basement*

Boys' Wool Pants for Lined and cut full—also wool shorts for little fellows. All sizes, 4 to 16 years. $1 *Basement*

Boys' Pajamas, 3 for Boys' 1-piece pajamas of flannelette; newest colors. Sizes 2 to 8 years. 79c value. $1 *Basement*

Boys' Lumberjacks, at Wool lumberjacks—plaids —with elastic cuffs and bottoms. Sizes 4 to 14 years. $1 *Basement*

Men's Pants, Overalls Men's work pants in dark shades. Regularly priced higher. Real Dollar Day special. $1 *Basement*

Boys' New Long Pants Also short styles—in neat new fall patterns. For school or dress wear. Sizes 8 to 16 yrs. Bmt. $1

Boys' Knickers, 2 for Good strong knickers for school or play wear. In sizes 6 to 16 years. Special. $1 *Basement*

Boys' New Blouses, 2 Of good quality plain and fancy broadcloth, rayon stripes and novelty figures —7 to 15 yrs. $1 *Basement*

Boys' Underwear, 2 for Made of heavy quality ribbed materials. Sizes 2 to 16 years. Regularly priced 79c each. $1 *Bmt.*

Shirts & Drawers, 3 Men's athletic broadcloth shorts; plain and fancy styles. Ribbed shirts to match. All sizes. $1 *Bmt.*

Men's Flan. Pajamas Also flannel night shirts. Of flannel material. All sizes to choose from. $1 *Basement*

Selected Group
Room Rugs
$20
All seamless and standard makes. Few classed as mill trials, otherwise all would sell for $25 to $34.50. 9x12 Seamless Velvets —8.3x10.6 High Pile Axminsters, 6x9 Smith Axminsters — 9x15 Worsted Yarn Rugs
New Location Fifth Floor

Men's Ray. Sox, 6 Prs. Fancy rayon plaited sox in latest colors and patterns. All sizes. A wonder value! $1 *Basement*

Silk & Ray. Sox, 4 Prs. Men's rayon and silk and rayon hose in wide range of designs and colors. All sizes. $1 *Basement*

Men's Silk Ties, 4 for Beautiful patterns and colorings; well made ties. Specially priced for Dollar Sale at 4 for $1. $1 *Bmt.*

Timely Basement Sale! Men's
Flannelette Shirts

2 for $1
Made of heavy twills and flannelette. Regularly sell for 79c to $1 each. All sizes in the lot. A real Dollar Day Bargain.
Frank & Seder—Basement

Madras Valance, 6 yds 36 inches wide—suitable for sash and over curtains. Colors. $1 *Fifth Floor*

Drapery Valance, yd. 7-ft. strips—50 inches wide — many alike — worth much higher. $1 *Fifth Floor*

Table Runners, each 50 and 72 inches long. Few of a kind patterns. Values to $3 each. $1 *Fifth Floor*

Casement Cloth, 4 yds Variety of patterns. 36 inches wide. Colors and ecru shade. $1 *Fifth Floor*

Stair Treads, 3 for 9x18-inch size — nosing attached. Values to 65c each. Dollar Day bargain. $1 *Fifth Floor*

Couch Covers, each Fringed all around. Reversible. Made of durable muslin. $1 *Fifth Floor*

Novelty Handbags for Pouch and underarm styles—all nicely lined. Very special for tomorrow. $1 *First Floor*

Electric Toasters for Also hot plates. Nickel and black enameled—guaranteed work manship. $1 *Balcony*

Smoking Stands for "Unique" style — our own new design. Complete with glass tray. $1 *Balcony*

Wom. Rayon Undies, 2 Made of heavy lustrous rayon. Pastel shades and white. Regular and extra sizes. $1 *Basement*

Child's School Shoes Lace style; good sturdy soles and rubber heels. All sizes. Dollar Day special. $1 *Basement*

Infants' Shoes, Priced In plain leathers; also pretty combinations — hand turned soles. Sizes 4 to 8 years. $1 *Basement*

Women's Slippers for Black kid one-strap slippers. Flexible soles and rubber heels. Sizes 3 to 8. $1 *Basement*

Children's New Tams Brushed wool tams in new fall styles—all late shades. All wanted heather sizes. $1 *Basement*

Porto Rican Gowns, 2 Women's hand embroidery and applique. White, flesh and honeydew; good quality nainsook. $1 *Basemt*

Bloomers, Step-ins, 3 For women and misses—good quality materials; trimmed and tailored styles. All colors. $1 *Basemt*

Flannelette Gowns, 2 Women's—of pretty pink and blue stripes. Double yokes. Dollar Day Special. $1 *Basement*

Wom. Night Gowns, 3 Also women's chemises, of nainsook and voiles—white and most popular colors. $1 *Basement*

Babies' Blankets, 3 30x40 and 36x50—pretty designs, some pink, blue borders. Slight irregulars. $1 *Basement*

Wom. Wash Frocks, 2 Prints, dimities, ginghams, batistes and percale; 25 styles. Regular and extra sizes. $1 *Basement*

Tots' Sleepers, 3 for Of heavy quality striped flannelette with feet and drop seat. Sizes 2 to 6 years. $1 *Basement*

Tots' Panty Dresses, 2 Of prints, broadcloths and novelty materials—checks, figures, etc. Sizes 2 to 6. $1 *Basement*

Hoovers & Smocks, 2 Women's—of broadcloth and chambrays. New colors. All sizes. 2 to customer. $1 *Basement*

Babies' Rub. Shirts, 4 In pin-back and button-front styles; ribbed materials. Sizes 1 to 6 years. $1 *Basement*

Tots' Creepers, 3 for Of good quality flannelette; trimmed and tailored styles; all new colors. All sizes. $1 *Basement*

Girls' Bloomers, 3 for Of good quality rayon; white and colors to choose from. All sizes. Dollar Special. $1 *Basement*

Rug Surround, 3 yds. 24 inches wide—looks like hardwood floors.—light and dark grounds. 49c vals. $1 *Sub-Basement*

Rayon Casem't, 4 yds. 36 inches wide—4 beautiful designs. Natural shade only. Regular 39c values. $1 *Sub-Basement*

$1.29 Sheet Blankets Regular size—four beautiful colors. All perfect quality. Just 200 to sell. $1 *Sub-Basement*

Criss-Cross Curtains 5-piece Ruffled Curtains, 45-in. Lace Panels, 40-in. Voile, 40-in. Marquisette panels. $1 *Sub-Basement*

Drap. Valance 1½ yds Four beautiful color combinations; 12 in. deep—finished with 2-in. Rayon fringe. $1 *Sub-Basement*

Covering, 2½ sq. yds. Felt base—6 ft. wide—8 pretty designs and colors. All perfect. Please bring measurements. $1 *Sub-Bmt.*

Mattress Covers for Of heavy unbleached muslin; sanitary mattress covers for all full size beds. $1 *Sub-Basement*

Window Shades, 2 for Sizes 36x72-inch window shades; regularly made to sell 79c each! Reduced for Dollar Sale. $1 *Sub-Bmnt.*

Turkish Towels, 7 for Snow-white Turkish towels, with colored fast borders. 18x36-inch size. Special. $1 *Sub-Basement*

Velvet Carpet, Yard 27 in. wide, velvet finish stair carpet in 9 beautiful rich patterns. Dollar Bargain. $1 *Sub-Basement*

4-Hour Coat Sale
From 10 A. M. to 2 P. M. Only!
Girls' Coats

3-to-6 chinchillas with hats to match. Included are a lot of fur-trimmed dress and sport models, many with shawl collars. Sizes 3 to 14. Regular prices after 2 P. M.
$5
F. & S.—Sub-Basement

Boys' Sport Sweaters Boys' fancy cricket pullover sport sweaters in latest patterns and colorings. Sizes 24 to 36. $1 *Bmt.*

Boys' Dress Caps, 2 Just the thing for school wear—to match all suits. Newest patterns and colors. Bargain. $1 *Basement*

Men's Union Suits, 2 Clearance of good quality union suits—broadcloths, fancy stripes. Athletic style. All sizes. $1 *Basement*

Men's Sox, 12 Prs. Of good quality combed cotton—in blue, black, brown, white and other colors. All sizes. $1 *Bmt.*

Men's Work Shirts, 2 Of heavy chambrays; in light grey and blue—mostly triple-stitched—cut full. All sizes. $1 *Bmt.*

Men's 'Kerchiefs, 20 Fancy and plain white borders. Reg. priced at 10c each. Greatly reduced for tomorrow. $1 *Basement*

Men's Flannel Shirts Heavy wool and wool-mixed; in gray, brown & khaki—cut full & roomy. Sizes 14½ to 17. $1 *Bmt.*

Part Wool Sweaters at Men's; also wool heather sport coats in the lot; variety of patterns & colors. Sizes 36 to 46. $1 *Basement*

Part Wool Union Suits Men's winter weight heavy ribbed union suits in random, ecru & white—flat lock seams. 36-46. $1 *Bmt.*

Shirts & Drawers, 2 Men's shirts and drawers in ecru and white. All sizes to choose from. Special. $1 *Basement*

New Fall
HATS
Regularly Priced Much Higher!
Large assortment of snug-fitting velvets in all the popular colors. Also velvets and velours in matrons' and large head sizes.
$1
Dollar Day Bargain!
F. & S.—Basement

4-Hour Coat Sale
10 A. M. to 2 P. M.
Tots' Fall COATS
Values to $5.98

$3
Made of warm quality Velvets, Polaires, Chinchillas and Flannels. Fur trimmed and tailored styles. New colors. Sizes 2 to 6 years to choose from.
Basement Infants' Dept.

Special! Women's and Misses'
Silk Dresses
Hundreds of smart new fashionable silk dresses tailored of New Satins, New Sport Tweeds, Fine Crepes, Georgettes and Wool Crepes, dresses for all occasions, in sizes 14 to 50.
$5.75

Big Savings on Women's and Misses'
Fur Trimmed Coats
Good serviceable coats, smart plain and fur-trimmed models; all sizes, 16 to 50.
$16
Frank & Seder—Sub-Basement

Buy an Extra
Boy's Suit, O'Coat
Here's the Plan
Select any boy's $6.95 suit or overcoat which will cost you $6.95. Then you may select any garment of equal value from the very same group, which will cost you only $1. Thus getting two suits or overcoats for $7.95. Dark and medium mixtures. The suits have two pairs of knickers, or 1 pr. of knickers and 1 pair long pants.
$1
F. & S.—Basement

846 Pairs Women's
Shoes
To Clean Up at
Broken sizes, but all sizes in the lot. All leather throughout. Formerly sold up to $3.95. For quick selling out they go at $1.
$1
Frank & Seder—Basement

INSIST UPON THE NEWSBOY GIVING YOU PITTSBURGH'S BEST AFTERNOON PAPER—THE SUN-TELEGRAPH

(Advertisement) (Advertisement) (Advertisement) (Advertisement)

WEATHER
A safe way to weather a financial storm is to save money. And a good start to make is for Frank & Seder's Anniversary Sale THURSDAY.

Pittsburgh Sun-Telegraph

Anniversary EDITION

ESTAB. 1927—VOL. 5—NO. 41 TUESDAY, SEPTEMBER 17, 1929 THREE CENTS

FRANK & SEDER ANNIVERSARY THURSDAY

A City-Wide Celebration

CONTINUING FOR 16 DAYS

Greater Frank & Seder Store Ready Soon

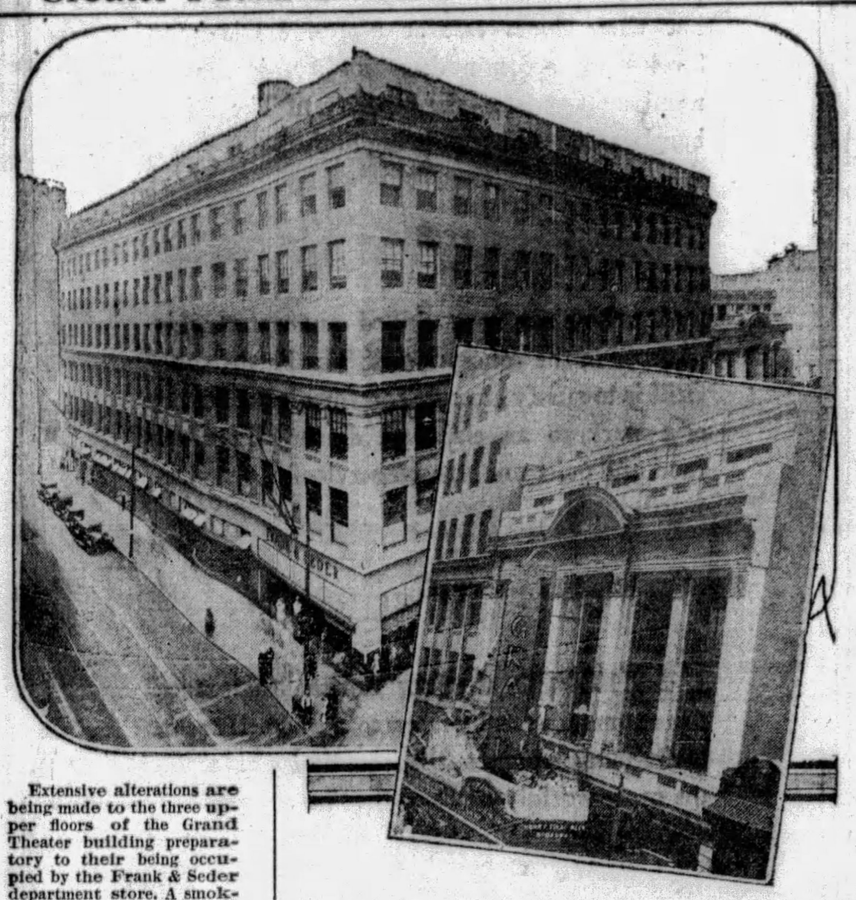

Extensive alterations are being made to the three upper floors of the Grand Theater building preparatory to their being occupied by the Frank & Seder department store. A smoking room for women will be one of the advanced features of the new addition. The acquisition of the new space is stated to be the initial step by the store in its definite plan of consolidated expansion. Upper picture shows the main building of the store. Lower photograph depicts the addition.

LOOK UP YOUR TRAIN SCHEDULES FOR THURSDAY

We are very anxious to have our great army of Suburban customers take advantage of this Anniversary Sale. It is the one time when we have an opportunity to show our out-of-town friends just how much we value their patronage and to what extent we appreciate the part they have played in building up the big Frank & Seder business during the past twenty-one years.

The savings will repay many times the cost of a trip to the city. Arrange your home affairs so you can come, not alone on Thursday, the opening day, but many times during the sale, which continues until October 7th. The oftener you come the more you save.

FRANK & SEDER ADDITION NOW NEARING COMPLETION

Three Additional Floors of Grand Theater Building to be Ready Soon.

Alterations being made in the present Frank & Seder Store, as well as in the Grand Theater Addition, are now nearing completion, and Pittsburgh will soon view the bigger and Greater Frank & Seder store.

Two of the three new floors will be used for offices and stock rooms, now located in the present building, and this change will make room for improvements and enlargement of old departments and the establishment of new ones. Among them will be a complete Furniture Department, which will be located on the Sixth Floor. Rugs, Draperies, Curtains, Yard Goods, Domestics, etc., will be relocated on the Fifth Floor.

Additional Second Floor space will be used for a spacious ladies' smoking lounge, as well as additional fitting rooms and selling space.

Re-location of the Men's Alteration Department on the Fourth Floor will permit enlargement of the various men's departments.

Workmen are completing the final stages of the work, and the new addition will soon be ready for occupancy.

FRANK & SEDER FURNITURE DEPT. TO OPEN

New Department Ready For Opening in Few Days—Then You'll See Some Bargains!

For years Frank & Seder customers have been asking why the firm doesn't handle furniture. The answer has always been lack of room. But now since acquiring the three upper floors of the Grand Theater Building, which have been connected with the present Frank & Seder store, almost the entire SIXTH FLOOR will be given over to Furniture. It will be ready within a few days and if there is a family in this town that intends to buy new furniture, Frank & Seder urges them to wait, because they will save more money than they ever dreamed of in outfitting a home or in refurnishing some of their rooms. The same extraordinary values that have made the Frank & Seder store the headquarters for economical families for purchases of apparel and kindred lines, will be featured in the Furniture Department. The Opening of the Furniture Department, coming during the Anniversary, offers a double reason for giving the public values they will remember as long as they live.

Hear World's Series On a Frank & Seder Radio Set

Frank & Seder have just opened a new Radio Dept. on their Balcony and as an Anniversary gift to their customers they will sell well-known standard makes of Radios at a reduced price during the sale. You won't have to visit your neighbor to "listen in" on the World's Series or any program when you can have a Radio in your own home. And, in addition to the special prices, Frank & Seder give you the privilege of buying it on a moderate first payment.

EXTRA VALUES PLANNED FOR ANNIVERSARY

An interview with a member of the store committee of Frank & Seder reveals a few of the thousands of bargains offered on Thursday, Opening Day of the 21st Anniversary Sale.

Women's regular $1.95 hosiery at 99c is one of the first floor offerings. New leather handbags at $1.79 is another. And the glove department offers 2,000 pairs of washable gloves, the $1.75 to $2.50 grades at 98c a pair. These are only a few of the first floor bargains picked at random.

On the second floor you'll find French Room Dresses, think of it, the newest fall arrivals, at $29.75—new sports coats at $22—and regular $15.00 and $16.50 Fall Frocks at $12.95. And there are dozens of other offerings just as unusual for Pittsburgh women and misses.

Girls' Chinchilla Coats at $10.98 will be one of the third floor offerings. Wool and silk dresses at $3.98 for girls is another. Smaller children's wool sweaters will be priced $1. The shoe department will offer women's regular $8 Gregorio shoes at $6.90—and children's shoes and oxfords at $3.

Men's Hart Schaffner & Marx Suits and Topcoats will be a fourth floor offering at $29.75. And men's regular $3.95 sports sweaters at $1.85 is another outstanding item. The Boys' Department will offer leatherette raincoats at $3.45—and two-trouser Boycraft suits as low as $13.85.

Part Wool Blankets at $2.77 is one of the knockouts from the fifth floor—and regular $1.98 and $2.98 Fall Silks at $1.44 is another. While the enlarged rug department, now located on the fifth floor, will offer $45 to $55 Room Rugs at $32—and new 50-inch sunfast Damasks at 94c. Fine Rayon Casement Panels at $1.17 is another fifth floor special.

Tune in On WJAS Tomorrow Night 8 to 9 O'Clock
(Daylight Saving Time)

ELIAS BREESKIN

FRANK & SEDER ANNIVERSARY PROGRAM ON AIR

Elias Breeskin, popular musical conductor of Loew's Penn Theatre, and formerly associated artist with the late Enrico Caruso, will act as director and soloist of the Frank & Seder Anniversary Hour over Station WJAS Wednesday night, from 8 to 9 o'clock, daylight saving time. Breeskin, a nationally-known figure in musical circles, is director of the Pittsburgh Symphony Orchestra, and has selected a group of classical and popular selections for tonight's program. In addition to two solos by Breeskin himself, the program will include:

Overture Orpheus.....Offenbach
Blue Danube.....Strauss
Selection of favorites by the late Victor Herbert.
Group of two solos.....Breeskin
Selection of Musical Comedy Successes.
Oriental Fantasy.....
2nd Hungarian Rhapsody...Liszt

The program will be a prelude to Pittsburgh's Annual Retail Classic—the Frank & Seder 21st Anniversary Sale—which begins Thursday morning at 8:30.

STORE OPENS AT 8:30 A. M. ON THURSDAY

As the Frank & Seder Anniversary Sale is a sale for all the people, the store will be opened on Thursday, the first day of the Sale, at 8:30, (daylight saving time), one-half hour earlier than usual. This will give office employes and others time to make their purchases before reporting for work.

Now Is a Good Time TO OPEN A CHARGE ACCOUNT

We know that because of the extraordinary values during our Anniversary Sale, which begins Thursday, thousands of new customers will be attracted to our store. Many of them may desire the convenience of a Charge Account and our Credit Manager, Col. Blackstone, will receive their application in the new credit offices on the Third Floor.

EVEN MERCHANDISE HAS TO TAKE AN EXAMINATION

One of the features of the preparation for this Anniversary Sale is the examination of the merchandise that has been assembled by the buyers. And after the most rigid tests as to desirability of the offering, from the standpoint of style, quality and value, the following statement is issued:

We, the undersigned members of the Store Committee of Frank & Seder, after personally examining the merchandise to be advertised during the 21st Anniversary, have approved the offerings as of such exceptional worth as to measure up to the high standard of value-giving demanded by this event.

J. H. FRANK, Chairman
A. ARNFELD,
A. M. EISFELDER,
Committee

NEW FALL AND WINTER MERCHANDISE OFFERED AT A TRIFLE ABOVE COST

Will Be Offered to the Public as a Practical Expression of Appreciation for Loyal Support Over Period of Years.

Two young Pittsburghers, Jacob H. Frank and Isaac Seder, owning a small wholesale store out Fifth avenue in 1908, decided to venture on the retail field by opening a small store on the site of their present big building. They didn't have much money, but they had a lot of faith in their ability and in the future of Pittsburgh.

At first they confined themselves to the sale of Women's Suits, Coats, Dresses. In those days women's suits was an important item of apparel. They decided that the best and quickest way to win public confidence and to gain immediate patronage was to offer something as good or better than their competitors for less money. They believed that after all is said and done economy is a strongly developed instinct in the average family and that wage earners are interested in getting the most possible value for their money. The result of the Frank & Seder policy of Style, Quality at Lower Prices proved sensationally successful. And in a short time the name of Frank & Seder was on the lips of the public. Then began a series of expansion moves made necessary by the ever increasing pressure of public demand. Other departments were added as the store was enlarged and when finally they took possession of their present building not only were they leaders in apparel lines, but they enjoyed a large following in such departments as Rugs, Draperies, Blankets and Domestics, Silks, Wash Goods, Lamps, etc., etc. But never once did they lose sight of the fundamental policy of their business—the Right Goods at the Right Time and at the Right Price. And unless the customer is satisfied no transaction is considered complete.

Now Frank & Seder are to celebrate their twenty-first year in business, eager to express in a practical way their gratitude and appreciation for the consistent goodwill and loyalty shown them by the buying public of Western Pennsylvania.

For months their buying organization has been working day and night to assemble through the generous co-operation of manufacturers with whom they have done business for many years, newest seasonable Fall and Winter merchandise, correctly styled, and of standard quality, to offer as Anniversary Gifts to their customers at far less than regular prices. In many cases, items will be offered at a trifle above cost.

Frank & Seder Anniversary Sale Begins Thursday at 8:30 A. M.
(Daylight Saving Time)

FRANK & SEDER 21st Anniversary

Begins Thursday September 19th

Thousands of Anniversary Bargains at a trifle above cost

Watch all Wednesday Evening Papers
FRANK & SEDER

RANDOM THOUGHTS
By C. H. J.

You don't have to be a contortionist to make both ends meet if you take advantage of the savings in the Frank & Seder Anniversary Sale.

* * *

SOME folks have an idea that Prosperity means buying things they don't need and owing for them.

* * *

The biggest turn-over in the automobile industry is on Sunday.

* * *

KEEP your Charge Account active and alive at Frank & Seder's, especially during the Anniversary Sale. Only undertakers find pleasure in carrying dead accounts.

* * *

If you want to buy a bargain in stocks and play safe Frank & Seder are offering stocks of Fall and Winter merchandise for their Anniversary at cost and a trifle above cost.

* * *

WHEN a man goes to a night club he takes his dollars with him and leaves his sense at home.

* * *

Fat women who are trying to find the right weigh to happiness will find reduced figures at Frank & Seder's Anniversary Sale.

* * *

A MAN sued his wife for divorce because she jabbed a fork in his leg. He should have been thankful that she didn't pull it.

Frank & Seder Store Opens at 8:30 A. M. Thursday
(daylight saving time)

THE WHOLE TOWN WILL BE ON THE RUN THURSDAY!

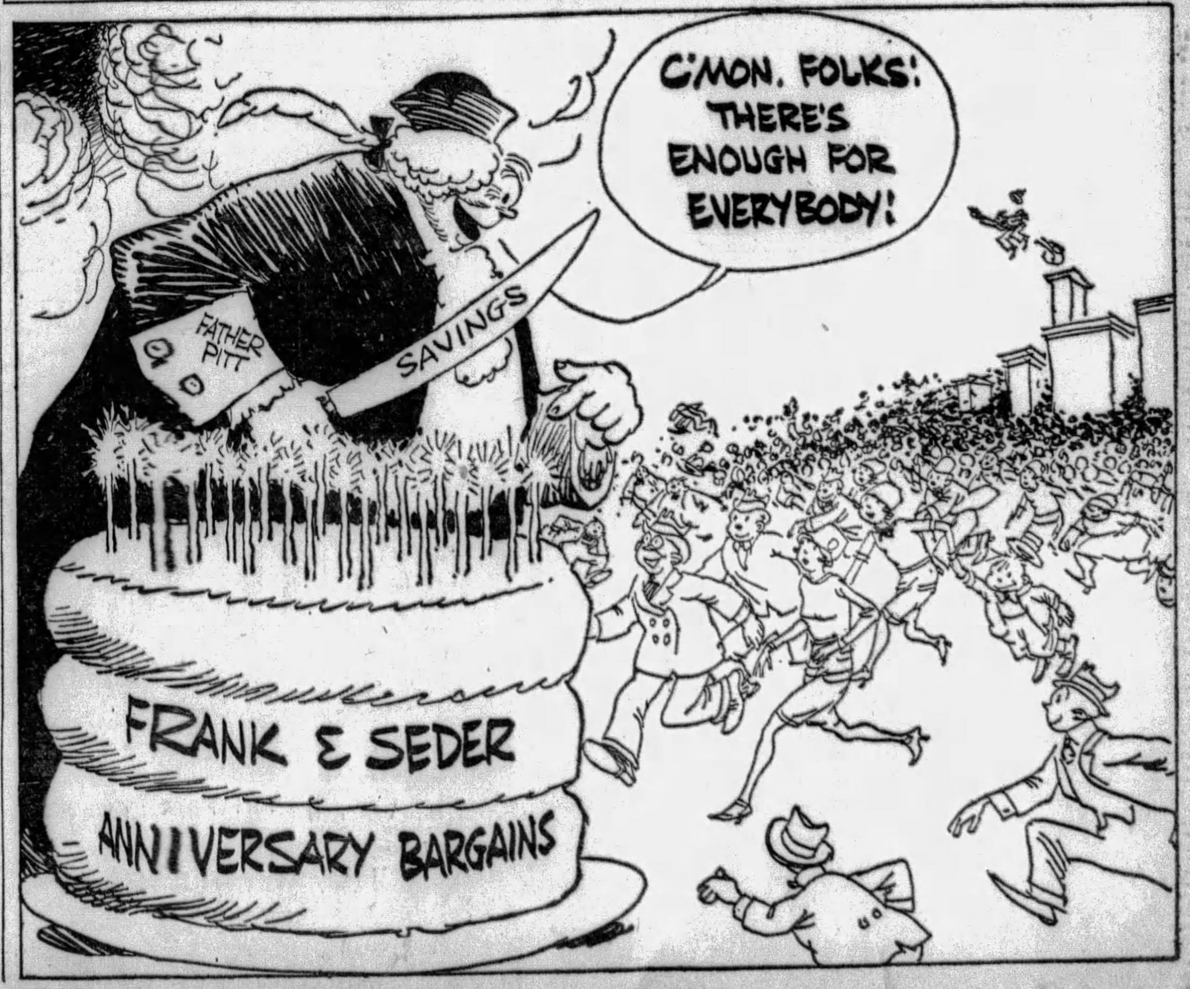

No ambition?

Don't ignore this warning...

When you are absorbing poisons from food wastes held too long in the system, ambition dies quickly. Get rid of unhealthy wastes with Ex-Lax—safely and pleasantly.

Important Note! There's nothing else like Ex-Lax. Its scientific laxative ingredient is made more effective through chocolating *by the exclusive Ex-Lax process.* Ask for Ex-Lax by name and refuse imitations.

Keep "regular" with

EX-LAX

The Chocolated Laxative

© Ex-Lax 1929

READ THE SUN-TELEGRAPH WANT ADS. THEY BRING RESULTS.

CRAZED ITALIAN KILLS OFFICER

HAYWARD, Cal., Sept. 17.—(AP.)—Apparently crazed by drink, Joe Cataldi, 70, Italian fruit buyer, shot and killed one policeman, wounded another and held a score of others at bay for two hours last night, until he was captured after being routed from his barricaded residence by tear bombs.

George Vierra was the officer killed. Al La Cunha, a constable, was wounded. The latter's condition was considered critical.

Neighbors said Cataldi came home intoxicated and started shooting at his wife with an old rifle. She fled and police were called.

Vierra and La Cunha answered the call and when they started for the front door Cataldi opened fire. Vierra fell, mortally wounded, and La Cunha was shot down as he reached for his gun.

Highway Workers Given Boat to Cover Route

BARNESVILLE, O., Sept. 17.—Donald Fowler and Raymond Dew, inspectors on the grading for the highway along the Ohio River between Bellaire and Powhatan are said to be the first employes of the Ohio Highway Department for whom a boat has been purchased. There is no parallel highway closer than four miles to the river shore and in order to save time for the pair, a skiff with outboard motor was provided.

Crew Saved as Ship Strikes Rock, Sinks

ST. JOHN, N. B., Sept. 17.—(AP.)—Word of the sinking last night of the American fishing schooner Josephine de Coster off Cape Sable was received in a radiogram from a marine department agent at Seal Island. The crew was saved, the message said. J. C. Chesley said the schooner "struck Blonde Rock at 8:30 last night and sank soon afterwards."

N. Y. WATCHING BOROUGH FIGHT

NEW YORK, Sept. 17.—(AP.)—Interest in New York's city primary today centered in the Borough of Queens, where bitter factional fights among both Democrats and Republicans have been waged.

No contest in the regular Democratic party for mayor made Mayor Walker's renomination a formality, as was that of other Tammany candidates.

Workers for Congressman F. H. La Guardia predicted an easy victory for their candidate, running on a Republican-Fusion ticket, over William M. Bennett, Republican, whose platform is a promise to close drinking resorts in the city. Bennett predicted he would win by 30,000.

In Queens, Borough President George U. Harvey was faced with a fight with the regular Republican organization, whose candidate is John L. Karle, former state senator. Three Democrats were in the field for the nomination for borough president.

CLAUDE NEON

The Sign Language of Modern Business

THE WORLD'S greatest Business-Building SIGN

Alpha Claude Neon Signs get attention. All eyes surrender to their message.

Visible for more hours and to more people, they are cheaper per hour and per person than any other sign. They can be bought for as little as 30c a day—with a guaranteed service contract.

They are the one thing about your business that you never need worry about. They are maintained without your giving a thought to them.

The man who buys from the Alpha Claude Neon Corporation need not worry about an "orphan" sign. Claude Neon companies in this country now number 35—of which Alpha is the local unit—and represent a valuation of $125,000,000. Claude Neon service blankets the world.

There is only one genuine Neon—Claude Neon; all others are imitations. For your own protection insist on the genuine Claude Neon. Locally it can be had from the Alpha Claude Neon Corporation alone.

Let us give you all the facts about Alpha Claude Neon signs and service as they can mean more and better business to you. No obligation, of course. Simply mail the coupon.

Why...
Alpha Claude Neon Signs Are Best

They are *modern.*

They work day and night.

They cost less to operate.

They are visible for more hours—at greater distances—to larger numbers of people.

They are *designed and built to fit the individual* location.

They are *permanently* good.

They give variety of design—and the stronger appeal of color.

They range in price from $9 a month up—according to your needs.

They are serviced under a written guarantee and are KEPT WORKING.

"Unit of a World-Wide Service"

COUPON

Alpha Claude Neon Corporation, S.T.6
2900 Liberty Avenue, Pittsburgh

Please give me full information about Alpha Claude Neon Signs and Service and how they can mean dollars and cents to me in my business.

Name _____

Address _____

Kind of Business _____

Alpha CLAUDE NEON CORPORATION

PITTSBURGH

Liberty Avenue at 29th Street ATlantic 9246

In Erie: The Kelly Claude Neon Corporation 1712-1714 State Street

The Pittsburgher Grill Opens Today

THE Pittsburgher Hotel presents to its patrons and friends a new restaurant situated but three doors east at No. 438 Diamond Street—to accommodate its ever-increasing number of guests—the capacity of The Pittsburgher Coffee Shoppe being limited.

MANAGED by a skilled restaurateur, his purpose in the conception of The Pittsburgher Grill is to satisfy creature comforts in the service of a snack to an elaborate dinner. Excellent food and quiet unobtrusive service is the watchword.

FASHIONED after the Italian Renaissance, this room successfully caters to the aesthetic sense while ministering to the equally important—the more worldly needs of the "inner man."

THE Grill, unique in decoration and service, should quickly establish itself as a most popular restaurant—jaded appetites will be satisfied by the excellent food and friendly atmosphere of this room, enriched by the soothing charm of Italian motif.

A Table D'hote Dinner will be served each evening from 5 to 8 at $1.50 per plate in addition to continuous a la carte service.

Open Daily From 7 A. M. to 9. P. M.

The Pittsburgher

Diamond at Cherry St.

Look in the Classified Telephone Directory to find out WHERE TO BUY! Then :::

TELEPHONE

and Save Time!

WHO'S WHO? LOOK IN THE TELEPHONE DIRECTORY

The Buying Power, Either Total or Per Capita, of the Readers of

THE SUN-TELEGRAPH

Is Greater Than That of the Readers of Any Other Afternoon Newspaper

Substitute for Cotton

EXPERIMENTS, the results of which are likely to revolutionize the cotton industry of this country and the whole world, are now being made in England with a view to finding a suitable substitute for cotton.

Magazine Page

New "Eyes" for the Blind

THE blind will be able to read any printed matter, a new invention has made the excellent Braille system a back number. A novel apparatus has been developed by a series of experiments made during the last eighteen months.

Clouds Ahead :-: By Maud Thomas

TRUE, the sun is shining so brightly and the day almost seems to be perfect. But there are tiny clouds scampering overhead that threaten to obscure the perfect enjoyment of these two. Just the wee-est bits of clouds, but they grow and grow until—they'll make dim and far away the perfect time.

In the midst of their dreams there looms the drudgery to which they must return. She at her typewriter, he deep in his musty old books—with just a few snatched hours between times. Why can't it be that they'll be together forever and ever as they are now? Perhaps they will be, but for the time being the nasty clouds make things so dreary. But remember the silver lining and look for it, and with Love's help, you'll find it.

HOW TO KEEP WELL

—By DR. ROYAL S. COPELAND—

Neglect Often Cause of Deformity

THERE is no more disheartening sight than a young person badly crippled from a preventable cause. Many a person must go through life on crutches or using a cane, who might have enjoyed the full use of his limbs.

Such cases are often the result of arthritis. This affects young and old alike. It is often referred to as "chronic rheumatism."

Arthritis may be chronic or acute. In the acute form there may be a high temperature, swelling of several of the joints, soreness to touch and often marked redness of the affected area. The symptoms of acute arthritis are the same as those of rheumatic fever.

DR. COPELAND

The symptoms of chronic arthritis may be gradual in their appearance. The real nature of the disease may not be recognized until there is marked deformity. The hands, knuckles and other joints, particularly of the fingers, become involved first. They are very tender, red, swollen and painful to move. There may be gradual dislocation of the involved joints.

When the diagnosis of arthritis has been made, every attention should be given to improving the condition. The source of the infection must be found and removed. This may be in the teeth, tonsils, nasal sinuses or it may be in the intestinal tract.

Plenty of fresh air is essential. Care of the diet is the next essential step. The carbonhydrates should be reduced, but not the proteins. In every case the diet must be nourishing. Water to drink is necessary as an aid in increasing elimination. Where cathartics must be used, the laxative waters are very beneficial.

Hydrotherapy, massage and baking all have their value. Just which kind of treatment to employ should be determined by the doctor treating the case. This is true, too, as regards the use of the affected limbs.

It is a great mistake to settle down to the practice of making no effort at movement. Even a joint healthy to begin with will grow stiff if not used regularly.

It is very important to keep up regular movements of the joints. Of course, this is not good practice, during the acute, painful stage, but when the inflammation has disappeared, free movement is important.

Answers to Health Queries

"A READER." Q.—What causes excess saliva in the mouth?

A.—This is often due to hyperacidity of the stomach. Rinsing the mouth after every meal with some alkaline solution will give increased comfort.

* * *

H. R. M. Q.—What causes warts?
2—How can I make freckles less noticeable?

A.—It is probable that there is a germ of some sort responsible for their appearance. It may be planted in the site of a trifling injury and thus get a start. If the wart is very small it may be clipped off by your physician and the iodine applied to the base.

2.—You might try applying equal parts of lemon juice and peroxide.

(Copyright, 1929, Newspaper Feature Service, Inc.)

Tomorrow's Horoscope

Wednesday, September 18

THE astrological forecast for this day may not be considered an auspicious one. There may be stubborn obstacles to be overcome, with worries and complications, losses, delays and disappointments. The employment may present difficulties and anxieties, and it may be necessary to resort to intrigue or subterfuge to maintain one's position. Writings may provoke complications.

Those whose birthday it is have portents of a year difficult to manipulate with any degree of satisfaction. There may be obstructions, delays, setbacks, as well as losses and anxieties. Safeguard the employment and beware of subtlety and craft.

A child born on this day may be clever and probably shrewd, but may have to work very hard to surmount difficulties in life.

Fear and worry are as unnecessary as they are debilitating. They are our race's heritage from the dim dawn of time, and only clear-thinking and audacious souls have risen above them.—A. M.

Correct Manners

—By MRS. CORNELIUS BEECKMAN—

The In-Law Question

DEAR MRS. BEECKMAN:

I have a little question I would like you to answer. To begin with—my wife's people and I have not been very friendly. The other night we were sitting in the kitchen when the door bell rang. It was my wife's two sisters and brother-in-law. As soon as I heard their voices I knew who it was, and I waited about two minutes before I went in to greet them. My wife claims that I should have gone in just as soon as I heard their voices. Was I wrong in waiting a couple of minutes before going in? W. C. S.

WELL, we may forgive you if you really mean that you waited only a couple of minutes before you went in to greet the visitors! But, honestly, since in-laws usually demand that we live up to all the social amenities, it is the way of wisdom for us to do everything in our power to be gracious and hospitable and friendly. And especially is it important for you to come at once into the living-room to greet these guests and show them that you are a fine host and that you know well how to extend the feeling of hospitality to those who come to your home. This will be one perfect way of remedying this feeling of unpleasantness of which you wrote. Naturally, when you hesitate about going into the room, your wife and your guests are a bit embarrassed when you do come in.

Inviting an Escort.

DEAR MRS. BEECKMAN:

I have met a young man whom I like very much and with whom I should like to become better acquainted. I have been invited to a party to which I must bring my own escort. Would it be proper for me to ask him to go, even though I have never been out with him?

I do not know just when he is at home. So would it be proper for me to call him at the drug store where he works every evening? READER.

YES, if you really think that you know him well enough. The fact that you have not been out with him does not mean anything—that is, the fact that he has not taken you to parties, for perhaps circumstances will not permit his doing that, and it would seem unfriendly to make that count against him.

No, this you should not do. Probably nothing would be more inconvenient for him, and certainly it would be most undignified for you to do this. Write him a note and ask him if he would like to go to the party with you. This is the very best way of extending such an invitation—it makes it easier for all concerned.

And write him on that good-looking letter paper on which you wrote me. It is very "becoming" to your handwriting.

(Copyright, 1929, Premier Syndicate, Inc.)

LOVE'S AWAKENING

A Continuation of Love's Embers

—By ADELE GARRISON—

Katie's Dignity Is Offended by Family

EVEN as I answered in the negative to Katie's excited query, "Vot matter? Ees anybody dead?" I wondered if I might unknowingly be telling her a falsehood. Her account of the hurried departure of the Underwoods and Noel Veritzen following a telephone call by Harry Underwood's to the hospital where Prince Georges lay wounded, surely signified some sudden emergency, and my nerves, though soothed by sleep, were again taut with the terror which the night just past had brought to me.

"No, I'm sure there's nobody dead," I told Katie, hoping my little maid did not notice the stiffness of my lips.

"Something foony happen in dees house last night," was Katie's next contribution, and I knew by her voice that she felt her dignity had been offended.

Nobody tell me nodings, not efen dot Jeem, but Mary and Meesis Bicket een your room, und dot Meester Noel he here, stay all night in Meester Graham's room, und you no coom down till now, und fire in library look as eef somebody sit oop all night, und some of my lettle cakes gone, und somebody make coffee—I know by coffee can—I always measure efery day—und lots coffee gone last night. But it none of my beesiness. I shoost only fool hired girl. Nobody must tell me noding, only dot Jeem, dey tell heem all right. He knows something."

She was rapidly working herself up to a tantrum and knowing that Katie, confided in, is far safer than Katie, suspicious, trying to ferret out a mystery, I sat down at the kitchen table and smiled pleasantly at her.

"Nobody has tried to keep anything from you, Katie," I assured her. "There's been no time to talk. I'll tell you everything there is to know, if you'll hurry me some breakfast. I'm starved."

Her good humor was restored in a second. She gace a little cluck of commiseration, and turned to the stove, her curiosity temporarily stilled.

"Aint dot goot loock?" she asked, apparently addressing the kitchen wall. "Dot tea kettle shoost boil dees meenit. I have fresh vater for your coffee. You shoost sit ofer in dot rocker. I feex stool for your feet, und I haf your breakfast in two shawes lettle sheep's tail."

I took the seat she indicated, for I saw she wished to spread the table for me, and watched my little maid's deft movements as she put coffee to percolating, squeezed the grapefruit juice—my invariable breakfast preliminary—into a glass, and prepared the scrambled eggs and toast which she knows I especially like. I did not talk to her until I had finished eating my breakfast, for I wanted to weigh carefully what I told her, but when I pushed back my second cup of coffee, I satisfied the eager curiosity in her face.

"You know Miss Mary went driving with Mr. Jackson last night," I began.

"Sure, I know dot," she answered. "Vot happen? Dey in smash-oop?"

"Yes, they were," I said, and forestalled the quick alarm in her eyes by adding, "but Miss Mary wasn't hurt badly, just shaken up and bruised a bit. She'll be all right in a day or two. Mr. Jackson isn't seriously injured, either, but he's in the hospital. You see, somebody shot him as he was driving along, mistaking him for someone else. He was driving slowly or both he and Miss Mary would have been killed, for the car went into a tree."

I was giving her only the version of the affair which she would hear from anyone who knew of the accident to "Mr. Jackson." It was impossible, of course, to keep Mary's name out of my explanation to her for she had seen the girl drive away with young "Mr. Jackson" the night before. But I knew a sure way of keeping Katie's voluble mouth closed on the subject of Mary's connection with the accident. Making a confidante of my temperamental little maid always enlists her loyalty and insures her silenie.

"There is one thing I want to warn you about. Katie," I said. "You must let no hint drop to anyone—anyone— remember—that Miss Mary was driving with Mr. Jackson last night. You see the thing happened on a road near where the Underwoods were driving and when Mary started for help she ran into them. They got help for Mr. Jackson, but kept her out of sight and brought her home, so no one but ourselves knows that she was in the car, and we can keep her from getting into the papers if we are silent."

Katie's eyes were big with excitement as I finished.

"Yah! dot wouldn't be nice, Miss Mary in newspapers," she said, but in reluctant accents. I knew her movie-fed soul was secretly regretting the opportunity of figuring in the tabloids. But I knew that her promise. "I say nodings to nobody," would be kept inviolably, and as I rose from the table at the sound of the Underwood car outside the door. I was as much at ease about Katie's discretion as I was anxious to find out what had been the reason for the hasty departure of Lillian and Harry from the farmhouse.

(Copyright, 1929, International Feature Service, Inc.)

Traveling Bag for Bottles

To suit a fastidious fancy is found a traveling bag of fine grain leather, designated to hold bottles only. Four glass bottles with enamel tops line each side of the bag, while two large sized ones are found at each end. There is ample room for a stray bit of lingerie if milady so desires.

Fur on Jackets

The jacket gets ready for Winter and appears in a very sporty fur interpretation of the mode. The fur jacket suit threatens to be quite the thing, especially if the jacket is made of lapin or goat. The dresses accompanying these jackets are of novelty woolens or knitted materials.

Meditations of a Wife

—By HELEN ROWLAND—

The Merry-Go-Round

NOTHING so hurts a man's ego as to have a girl kiss him on top of his bald head, and thereby remind him that he is too old for temptation.

* * *

The man who loves One Woman, from the wedding-day to the grave, without variation and without a secret doubt, is written down by the Recording Angel as the winner of the Heart's Endurance Contest.

* * *

The woman who sympathizes with a man is always comforting; but the woman who can listen for hours, while he sympathizes with himself, is irresistible.

HELEN ROWLAND

* * *

The average girl would feel more satisfied if her Summer Boy Friend's "undying love" would only last until her boat pulled out.

* * *

It is not necessary for any woman novelist to marry more than once; one average husband will teach her all she needs to know about human frailty to fill seven or eight volumes.

* * *

After the seventh man has told her the same thing in the same way, staged the same old scene and made the same old passes, a girl begins to wonder if all modern lovers are members of the same Correspondence School of Courtship.

* * *

Love, dear heart, is what makes you prefer a bitter quarrel in a flivver with one man, to a petting party in a Rolls Royce with another man.

* * *

Perhaps the masculine idea of "the Perfect Woman" is one with a French pastry manner over a solid roast beef character and a whipped cream soul.

* * *

Next to a bootlegger's conscience, there is nothing on earth quite so hard as the callous spot in a man's heart, where it has just been healed of his latest love.

* * *

Most of us are getting as tired of reading about sex as we are of eating spinach, drinking buttermilk and trying new reducing diets.

(Copyright, 1929, King Features Syndicate, Inc.)

"I always advise my clients to cleanse the skin thoroughly by using Palmolive . . . its secret blend of pure olive and palm oils . . . is one of the most valuable aids known to specialists in care of the skin."

p. la Ditta Marcel Pezza
Armando Pezza

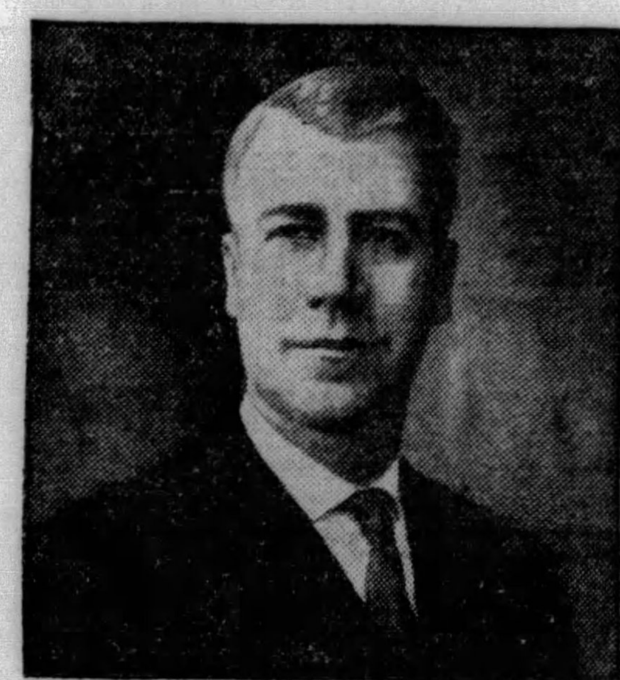

Naples' Most Distinguished Beauty Consultant

Signor ARMANDO PEZZA

OF INSTITUT MARCEL PEZZA

tells why the skin needs palm and olive oils in soap

In Naples, in the olive country, this olive oil soap is a favorite in beauty culture.

SIGNOR ARMANDO PEZZA, head of the most celebrated beauty salon in Southern Italy, is eloquent on the subject of lovely complexions and how to attain them. "If women only knew it, the simplest, easiest way to beauty is to keep the skin perfectly cleansed.

"Powder, dirt and rouge penetrate right into the pores of the skin, and unless care is taken to remove all these tiny particles of waste matter daily, blemishes are certain to result," he says.

"I always advise my clients to cleanse the skin thoroughly by using Palmolive—which is composed of a secret blend of pure palm and olive oils and is thus one of the most valuable aids known to specialists in the care of the skin."

Signor Pezza is beauty advisor to the most aristocratic women of Naples and his salon is "as fine as any Paris establishment," American women of fashion agree. He advises a treatment known the world over: Massage Palmolive lather into the skin for two minutes, rinse, first with warm water, then with colder until the water is icy . . . and you are ready for make-up.

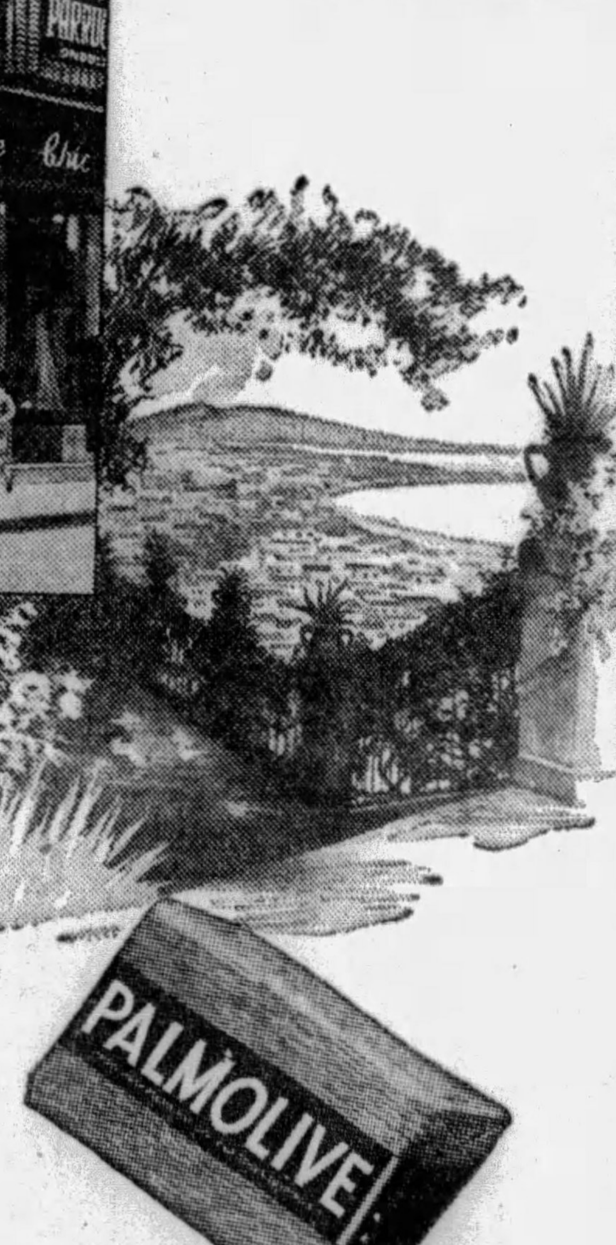

4655A

Lina Cavalieri, prima donna and beauty authority, urges the Palmolive massage at home twice daily. She is only one of the world's greatest beauty specialists who echo the advice of Armando Pezza of Naples.

* * *

Note This!

17,002 beauty experts—in America alone—advise twice-a-day use of Palmolive Soap.

PALMOLIVE SOAP Retail Price 10¢

Trend of Theater on Stage and Screen Indicated by Analytical Reviews

"THE RED ROBE" IS ROMANCE SERVED WITH MELODY SPICED WITH FUN

By GEORGE SEIBEL

FRANCE under Richelieu—a sinister plot and a lovely lady —a hero that would rather fight than eat or sleep—a comical servant to supply laughing matter in the midst of all the peril and intrigue—gallant guardsmen who sing as bravely as they flash their Toledo or Damascus blades— a bevy of dancing girls that kick and cavort gracefully as village maidens or drummer boys or belles of the court—all these are in the musical romance that opened the season at the Nixon Theater last night.

George Seibel

"The Red Robe" is fast color, it fits well, it flows in graceful lines, and it's a garment of which its tailors may well be proud.

It is Stanley Weyman's old romance, "Under the Red Robe," which Edward Rose made into a drama, now turned into an operetta by Harry B. Smith and Edward Dunn, and set to rhythmic music by Jean Gilbert.. It has a cast that looks as if they had stepped out of old tapestry and sing as they sang before music was turned into mincemeat by jazz.

THE GOOD OLD DAYS

It recalled the good old days of the Bostonians, except that they never put on anything so lavishly and with such dazzling richness. But Walter Woolf has a voice of romantic timbre like that of the famous Tom Karle, and he also has the face and form, that belong to such a voice. Too many of the principals in musical comedy look like lounge lizards better fitted to wield a toothpick than a sword. Walter Woolf makes a manly Gil de Berault, who skewered the feminine hearts of the audience as easily as he pinked his various opponents in duello or battle.

At last a romantic hero who looks romantic and heroic.

Desiree Tabor is the lovely lady for whom he does and dares. She, also, looks as if she had escaped from the Romaunt of the Rose or wandered out of the gardens of Fontainebleau. She has a voice as golden as her hair—and in the duets with Woolf she used it with excellent effect.

NEW STAR OF COMEDY

Aside from these two principals, the feature of "The Red Robe" is the comedy work of Barry Lupino, who is a new star, though he was in Pittsburgh about a year ago in "The Love Call." Lupino is a dancer and tumbler of marvelous agility, and has several numbers with Betty Eyron that bring down the house. He has to keep within the bounds of the book, but despite this restriction he shows that a new figure has appeared in musical comedy to follow in the line of Francis Wilson and De Wolf Hopper, with an acrobatic genius they lacked.

Their two burlesque duets and dances, "Whatever It Is, I've It," and "The Thrill of a Kiss," are ingenious, diverting and breath-taking. Mark Smith seconded their

(Continued on Page Nineteen)

Looks Bad

Claude Allister, in "Three Live Ghosts," Penn screen, appears to be doing something the police might be interested in.

HAL SKELLY ALDINE STAR

By CLARENCE E. GRUNDISH

The movie makers have put Hal Skelly and his stage success, "Burlesque," on the screen. They have changed the title to "The Dance of Life." But they haven't changed the story—only elaborated it a bit. And for this our thanks and praise.

A view of "The Dance of Life" in the Aldine shows that the original stage version has received intelligent treatment by the picture megaphoners. Verily, the sound machine and the cameras have done right by Mr. Skelly. Though a song, dance and talk picture, it is not of the usual movie variety. No extravagent, yet useless, musical sequences eat up the film footage. All the song and dance episodes injected are essential to the story—at least an asset in creating proper atmosphere.

The plot concerns a burlesque actress and actor—she a dancer and he a comic—who marry. But John Barleycorn lurks near. Even on wedding night the husband comes home drunk. Eventually they drift apart. She, loved by another man, goes West. He, with Ziegfeld stardom in sight, goes to Broadway. But the comic, via the swallow route, topples. It seems Old Man Liquor has got the best of him. Then out of the West comes the wife. And while the orchestra plays and the pair dance before the footlights on a first night, the movie does a somersault and the silver lining appears.

All members of the cast handle their parts well. Nancy Carroll gives an understandable translation of the young wife. Also the movies haven't changed Mr. Skelly a bit. His character, "Skid," remains the same as on the stage. Only his weakness for the bottle gets more attention in the film version. You almost expect Molly Morgan to come in and sing "Father, dear father, come home with me now." But just then Mr. Skelly turns from the bar and you begin to feel apologetic. Old Tom Morgan, in his dampest moments, never looked so soggy.

Familiar

Buddy Rogers and his familiar smile are part of the illusion of "Illusion," featured on the Stanley screen.

Acts and Film Sheridan Show

Victor Graff continues as master of ceremonies on the Sheridan Square stage. Assisting him in the current bill are the Metropolitan Singers, comprising four girls; Charles Wilson, comedian; Three Little Cops, in a dance, and the Four Cyrilla Brothers, in song, dance and comedy. The film is "Paris Bound," a talkie, marking Ann Harding's screen debut. A new bill opens in the theater tomorrow.

COLOR-TALKIE, 'DIGGERS,' WINNER

By J. C. NEILSON

"The Gold Diggers of Broadway," Warner Brothers' all-color, all-talkie picture showing in the Grand, should dig lots of gold from the pockets of movie fans. The photoplay is elaborately and extravagantly produced and is easily the best thing of its kind to reach Pittsburgh in many moons.

There is hardly a pretense of a plot, and what sketchy theme exists is quite untrue to real life, but it serves admirably to project a truly excellent cast. The women of this particular stage violate every rule of the gold diggers' union, and are shown as rather moral, unmercenary and loyal girls, who would not stoop to take financial advantage of a love affair. That myth makes no difference, though, for the piece moves rapidly and amusingly, and the stars of the cast make it entertaining no end, which, after all, is the main object.

WINNIE LIGHTNER HIT

Winnie Lightner, comedienne, defies description. She is a show in herself, dominates things from end to end, and is worth far more than the price of admission. She can act, talk and sing, and there's a big laugh in everything she does. Her "Mechanical Man" song is in a class of its own, and she puts it over as could no one else.

The principle feminine role is taken by Nancy Welford, who is good to look at and to hear, and who does a fine job throughout. Conway Tearle, cast as the rich uncle Steve, looking out for the welfare of his young nephew, who has succumbed to one of the chorus girls, plays the part to perfection, and his pleasing personality and winning manner are much in evidence.

As his lawyer, William Bakewell, portrays a wealthy and wary old fellow, constantly in fear of being taken over for his money by the wiles of the opposite sex, for whom he has more than a sneaking fondness. He plays and speaks well, and his scenes with Miss Lightner are funny, to say the least.

ANN PENNINGTON DANCES

The celebrated Ann Pennington, in a minor role, dances as acceptably as ever. Nick Lucas, the songster of the picture, meets with favor and, if his guitar does become something of a nuisance, his voice is much better than that of the average blues singer.

Grantland Rice's "Golfalogue" is both interesting and instructive. Pathe News reels complete the program.

Taken as a whole, the show is well worth while, and, as before indicated, should be good for a long and successful run.

JOHNS GOES PLACES IN STANLEY

"Illusion," talk film featuring Charles Buddy Rogers and Nancy Carroll, is current in the Stanley. It is a production of little consequence. Young Rogers appears as an actor of the magician type, who sort of strays from his own world into that of higher society. In the doing he almost forgets his old girl, Miss Carroll. However, toward the final fadeout, he discovers all of the "freaks" aren't in the show business. This serves to disillusion him and back to Nancy he goes.

Regis Toomey, who used to live out in the East End and who was graduated from Peabody High School back in 1917, is about the best thing in the picture. As a son of wealth he consumes a terrible lot of liquor with quite a histronic flare.

Incidentally, the production offers a couple of songs which are all right. But the story isn't so much and the acting, aside from Mr. Toomey's, is just so-so. Hero Rogers fails to impress—even in the sequence in which he displays satanic eyebrows as part of his magician makeup. As for Heroine Carroll, in the present instance, she is nothing to get excited over.

SEES THE SIGHTS

Brooke Johns' stage show, "Around the Town," hands out the Stanley's entertainment wallop of the week. It is a lively revue. It opens with a brief film, in which Johns visits the zoo and views the City from Mt. Washington. Then the curtain goes up and Johns races down the theater aisle just as the chorus girls begin to worry about his being late. Follow songs by Arthur Nealy, tenor, and performances by other singers, dancers and comedians. The band blares forth a variety of tunes and the girls go into a novel and well devised airplane dance. Chimneys are stacked high and wheels turn, signifying Pittsburgh industry, in the grand finale.

Prior to the stage show, there is a rather intriguing overture by David Broudy and orchestra. It is titled "Pittsburghesque" and was conceived by Charles Danvers. It is a cosmopolitan symphony, with a couple revolver shots shoved in for a good measure. Bernie Armstrong and his organ help out with the display.

Talkie, Stage Acts in Harris

Ann Harding, former stock actress here, makes her screen debut in the Harris this week in the talkie "Paris Bound." The picture opens with a marriage ceremony and eventually drifts into a four-sided domestic tangle. There is the other man, who wishes he were the bridegroom. And there is the other woman, who wishes she were the bride. Featured in the cast are Frederic March, Carmelita Geraghty and Leslie Fenton.

The stage presents the Harris Novelty Revue, a stage show featuring various vaudeville acts and including a stage band and a master of ceremonies. The bespectacled Larry Vincent makes an amusing M. C., introducing the various players with a show of wit, and doing some specialty stuff himself. He sings about "hungry women" and "dieting women" and plays one of those infant pianos. The highlight of the show is the Vic Honey Trio, with the male member displaying some keen tap dancing all over a flight of steps. Other acts include the Four Pals, funny men, and two young women who sing and play the accordion.

Club Plans Corn Roast

The Woman's Library Club of Knoxville will hold a corn roast Thursday at the Carrick Park pavilion from 5 to 8 o'clock. Luncheon will be served and an interesting program has been prepared.

FILMLAND.

LOEW'S & UNITED ARTISTS
PENN
OH, BOY, What a Show!
TEDDY JOYCE
"THE PERFUL PLAYBOY"
"VACATION DAYS"
A Melodious Singing and Dancing Revue
SENATOR MURPHY
AND BROADWAY CAST OF 47
—ON THE SCREEN—
FUN GALORE in
3 LIVE GHOSTS
UNITED ARTISTS
ALL TALKING
COMEDY DRAMA
LEIBERT - BREESKIN

LOEW'S ALDINE
AND NOW PITTSBURGH PROCLAIMS IT THE GREATEST—
ALL TALKING ALL DANCING ALL SINGING
SCREEN PRODUCTION
The DANCE OF LIFE
WITH
HAL SKELLY - NANCY CARROLL
A GORGEOUS BROADWAY REVUE WITH BEAUTY CHORUS OF 100
DAZZLING SCENES IN NATURAL COLORS
NO ADVANCE IN PRICES
MATS. 35c EVES. 50c
A Paramount Picture

Harris
LARRY VINCENT
Master of Ceremonies
VAUDEVILLE AND STAGE BAND
ON TALKING SCREEN
ANN HARDING
in "PARIS BOUND"

Sheridan Square
VICTOR GRAFF
Master of Ceremonies
VAUDEVILLE AND STAGE BAND
ON TALKING SCREEN
ANN HARDING
in "PARIS BOUND"

AMUSEMENTS.

NIXON TONIGHT 8:15
MATS. TOMORROW AND SATURDAY
GALA OPENING OF SEASON
Messrs. Shubert
WALTER WOOLF
in New operatic musical comedy
THE RED ROBE
Nights: $1, $1.50, $2, $2.50, $3. Mat. Tomorrow: 75c, $1, $1.50, $2. Sat. Mat.: 75c, $1, $1.50, $2, $2.50—No Tax on Tickets.
SEATS NOW
NEXT WEEK—Seats Thursday
America's Favorite Star
GLENN HUNTER
In
A New American Play
"RE-BORN"
By IRMA KRAFT
Staged by JOHN D. WILLIAMS
Mail Orders Now—Nights and Saturday Matinee—75c, $1.00, $1.50, $2.00, $2.50. Pop. Priced Mat. Wed.—75c, $1.00, $1.50, $2.00.

Shubert Pitt
Tonite at 8:25
Mats. Thursday and Saturday
GALA FALL OPENING
GEORGE SHARP PLAYERS Present
FRANCES STARR
in "THE CONSTANT WIFE"
Best Seats $1.00, Saturdays Included

FILMLAND.

BREATH TAKING!
Great sweeps of grandeur!
Soul-thrilling song hits!
Wit you'll laugh at for days!
That's Warner Brothers—
ALL NATURAL COLOR CLASSIC
"The Gold Diggers of Broadway"
It's astounding Pittsburgh just as it did New York. What a cast! . . . . WINNIE LIGHTNER, today's funniest girl . . . ANN PENNINGTON, dancing sprite . . . NICK LUCAS, crooning troubadour. . . . . Many others!
WARNER BROS. VITAPHONE NATURAL COLOR PICTURE
A Warner Theater
GRAND
50c till 6 P.M.

ELECTION RETURNS TONIGHT!
Hear them announced at the STANLEY and ENRIGHT, starting at 7 P. M.
WARNER THEATRES
STANLEY
BROOKE JOHNS
IN
"Around the Town"
BUDDY ROGERS
NANCY CARROLL
In a Talking Romance
"ILLUSION"
David Broudy's Overture "Pittsburghesque" with Bernie Armstrong
ENRIGHT
DICK POWELL
IN
"Spanish Skies"
On the Talking Screen
"CHARMING SINNERS"
With
Wm. Powell
Ruth Chatterton
Clive Brook
FRANK E. ROBERTS' Organ Solo

TENTH AND PENN | PICKERING'S | TENTH AND PENN

AN APPRECIATION!

The M. H. Pickering Company wish to express their thanks and gratitude to the public of this great Pittsburgh District for the generous response on the occasion of the opening of the

REORGANIZATION SALE!

ALL ATTENDANCE and SALES RECORDS BROKEN

10-PIECE SUITES $119.50
8-PIECE SUITES $79.50

10-Piece Dining Room Suite

Dining room suite as illustrated in fine veneered walnut, maple overlays. Finest construction of finish.

10-Pc. Suite $119.50

8-Pc. Suite $79.50

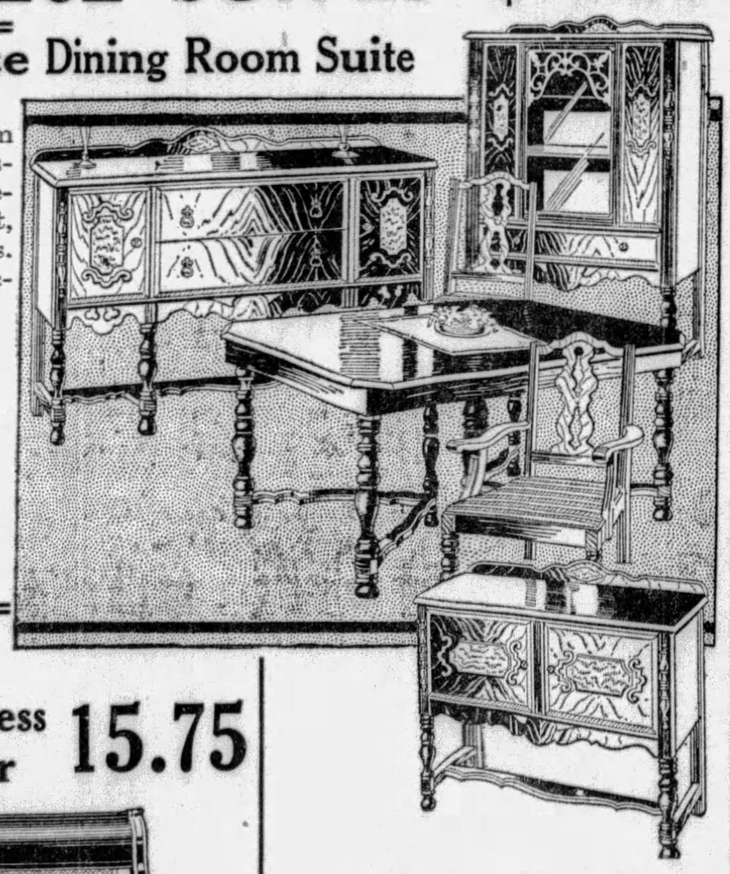

New Process Gas Heater 15.75

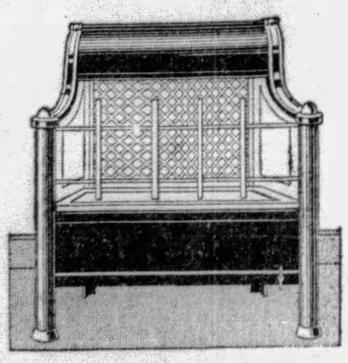

Heavy Gauge Metal, Four Double Mantels, Baked Black Japan Finish, Oxidized Copper Trimmings, Size 21½ Inches High and 22 Inches Wide.

FELT MATTRESS

50 Lbs. Full Size Art Tick

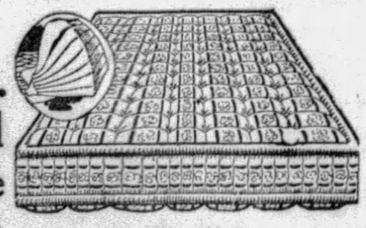

10.75

FREE
A TEA WAGON

Presented to every purchaser of a 10-Piece Dining Room Suite
ABSOLUTELY FREE!

6.75

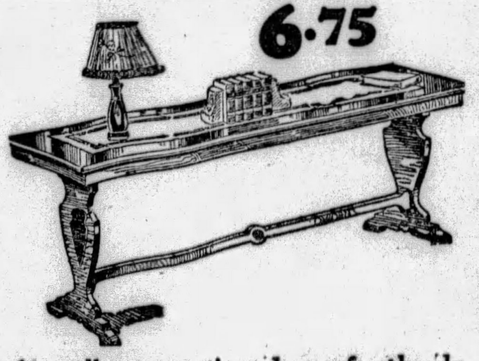

A well proportioned, perfectly designed davenport table in a handsome walnut finish, for just $6.75.

AN APOLOGY
LAMPS SOLD OUT

We apologize for the fact that the unprecedented sale of lamps exhausted our stock before 11:30 A. M. on Saturday. With hundreds of lamps on hand, we could not anticipate this tremendous demand. We will fill all orders taken and thank you for your indulgence.

M. H. PICKERING CO.

AMUSEMENTS.

Malate Post No. 12, V.F.W.
International CIRCUS 14 GREAT ACTS
DUQUESNE GARDENS
TONIGHT AT 8:15
GENERAL ADMISSION 50c
Tonight: Knights of Malta, Order of Star and Crescent, Independent Order of Americans.

ACADEMY Mat. Daily 2:15 Evening 8:30
BURLESQUE
A SNAPPY MUSICAL COMEDY REVIEW
"BROADWAY SCANDALS"
Midnight Show Every Sunday, 12:05

BASEBALL— FORBES FIELD AT 3:30 P. M
PITTSBURGH vs. PHILADELPHIA
Tickets on sale at A. G. Spalding & Bros., 608 Wood St.; Model Clothing Co., 6025 Penn Ave., East Liberty, and Forbes Field.

GARDEN His First All-Talking Drama, Richard Dix in "The Wheel of Life"
TRIANGLE EAST LIBERTY SUE CARROLL 'Girls Gone Wild,' & 'Let 'Er Go Gallagher'
BRUSHTON THEATRE TODAY—Double Attraction—"STUDIO MURDER MYSTERY," an All-Talking Picture—"THE CHASER" and "THE ZIEGFELD FROLICS," Singing and Dancing Act.
KENYON 100% Song, Talk, Dance "WORDS & MUSIC" With LOIS MORAN

"THE CONSTANT WIFE" GIVES PITT AUDIENCE EVENING OF HIGH COMEDY

By WILLIAM J. LEWIS

Take it from one who knows, that is in a play, the delights of free love are not so heavenly. In fact, again according to the play, it is the most overplayed sport in the world and the results are the otherwise of satisfying. This is one of the conclusions which Dr. John Middleton, F. R. C. S., as played by Kenneth Daigneau, a year after having completed the experiment upon which he based his views, attempts to make effective as an argument in "The Constant Wife" in the Pitt when his wife, effectively portrayed by Frances Starr, apprises him that she is about to make a similar experiment during her six weeks' vacation.

We wonder if she did. The play ends with her departure, ostensibly to meet the man who would be her companion, after she had received, in reply to her question as to whether her husband wishes her to return to his home, a vigorous, not too polite, affirmative, considering that he was addressing a lady.

BRILLIANT AND AMUSING

"The Constant Wife," droll as "Volpone," brilliant in dialogue and as modern as a new automobile, is a source of constant amusement, steadily building up so that its big scene comes at the finale rather than at the end of the second act, as is customary, leaving the third to straighten things out with explanations, etc. It would take a fourth act to do that in "The Constant Wife" and there is no fourth act. That is why one wonders, as a laughing woman departs, and a husband stands non-plussed, when the curtain descends, if she had really been in earnest. Her expressed decision to do so seems so out of harmony with her character.

Miss Starr, with infinite artistry, had made that character one so ingenious and yet so instilled with wisdom traditionally ascribed to the serpent, that it would appear that W. Somerset Maugham, author of the piece, must have had the talents and charm of Miss Starr in mind when he wrote the play, making comedy out of things that generally are tragedy in real life.

Constance (how appropriate a name) Middleton is just as much a puzzle to her friends as she becomes to the audience at the end of the play. They all know that she is being deceived by her husband and her closest friend of her own sex, even her sister and mother, and they all think she is blind. But when the other deceived person, husband of her closest friend, bursts in upon them all and spills the beans, she is the coolest person in the group. Not only that, but she sends that particular husband packing to buy a necklace for his wife, properly contrite because he had made a blunder, which all but he know is no blunder.

While one wonders if such a paragon of a wife is just naturally dumb or overlooks her seeming lack of natural feeling under the circumstances by saying to oneself that, after all, it is only a play, there still is admiration for the skill with which Miss Starr and members of the George Sharp Company could carry off such a scene and make the incredible seem not only natural, but true to life and logical under the circumstances, a scene in which all of the characters of the play are on the stage at the same time.

GUEST STAR DOMINATES

The play, although rather dominated by Miss Starr, gives others their chance, too, with Mr. Daigneau giving a convincing portrayal of Dr. Middleton. Robert Fiske is an affable and believable ex-suitor for the hand of Constance, returned after 15 years abroad, ready, after the revelations, to assume his former relationship. Pauline MacLean displays restrained gushiness as the charmer who causes the doctor to falter temporarily, and who benefits to the extent of a necklace when she should be given a severe frown at least. Mabel Kroman, Gus Forbes, Brown Mehard and Alice Ann Baker are less conspicuous but do their work well.

Last night's performance was a gala event, marking the opening of the fall and winter season. So, after the descent of the final curtain, there was a "shower" of bouquets and baskets of flowers and speeches by Miss Starr and members of the company, Mabel, Kroman, in happy manner, acting as "master of ceremonies."

Stage and Screen News

(Continued from Page Eighteen)

funny scenes with ludicrous sobriety.

HERE IS GOOD MUSIC

"The Red Robe" has been one of the reigning successes of New York and ought to fill the Nixon Theater during the remainder of the week. For here is good music—the ballet in the second act has the grace of Grieg or German. And some of the ballads and love songs have a rich romantic ring. The male choruses are especially stirring.

But that is not all. The operetta has beautiful stage settings, gorgeous costumes, effective lighting, and good actors. Such a bit of quit work as that of C. Edwin Brandt as Richelieu is in line with the best traditions of the stage.

When all this is noised about the lovers of good entertainment will flock into the Nixon this week as the courtiers of Richelieu returned to his palace after the Day of Dupes.

Academy Offers Burlesque Bill

"Broadway Scandals," featuring Charles Wesson and Joan Lee, is the burlesque for the current week on the Academy stage. It follows the customary burlesque pattern of specialties and travesties.

LIVE GHOSTS MAKE HIT IN PENN

Another fine talking film is the feature in the Penn this week—and it is one that tells a story without sentimental piffle and without a clothes-horse heroine or a mooning hero. "Three Live Ghosts" was a play by Max Marcin, and a good play, which has not been spoiled by its transference to the vocal screen. There is a capital comedienne in it—Beryl Mercer, who plays the mother of one of the three returning soldiers. The three soldiers—Charles McNaughton, Claude Allister, Jack Cooper—are also actors of excellent quality. Sometimes you forget that it is only a picture.

STORY'S THE THING

The makers of this talkie have borne in mind the important point that the story's the thing. They had a story which combined the elements of romance and comedy as Dickens might have done it. The characters in their amiable weaknesses are always convincing, and their fortunes, full of exciting adventure, do not appear impossible.

Some of the street scenes, celebrating the armistice, and some of the battle pictures, as the shell-shocked soldier's reason and memory are returning, take advantage of the marvelous technique evolved by the silent films. All in all "Three Live Ghosts" is one of the best talkies yet presented.

'RAH FOR THIS SENATOR

The best feature of the stage show is the monologue stump speech of "Senator Murphy." His explanation of the new abbreviated currency—the only way the government could keep the bootleggers from making "big money"—and his telling points, scoring off the follies and foibles of the day, stirred gales of laughter.

Romance

Desiree Tabor helps Walter Woolf with the romance in "The Red Robe," the opening attraction of the season in the Nixon.

Comedy Drama Enright Film

"Charming Sinners," the movie version of W. Somerset Maughan's "The Constant Wife," is the talking screen feature in the Enright. Ruth Chatterton, Olive Brook and William Powell are featured.

The story concerns a London surgeon who has an affair with another woman—the woman being his wife's best friend. The wife learns of all this and so she "steps out" with another man, in an effort of teaching her surgeon-husband a lesson.

The picture is one of those "smart" comedy dramas. It is well directed and well played. There is a sparkle to much of the dialogue. The action moves in an atmosphere of aristocratic English society.

Dick Powell presents "Spanish Skies" on the stage. He croons through his megaphone and gets the applause. Entertainers who help with the show include Sully and Thomas, singing comedians; Ray Walker, dancer; Cecelia Blair, adagio performer. Frank E. Roberts presents an organlogue, "Blonde or Brunette."

Dance Arranged By Tau Delta Chi

Arrangements have been completed by the Tau Delta Chi Sorority for a dance to be held at the Edgewood Club Friday night. Dorothy Goodwin is president, and the dance will be open to the public.

Bifocals, Far and Near, $5.00 — Consult Our Headache Specialist — Cross Eyes Straightened No Operation

4 DAYS ONLY

WHITE GOLD GLASSES 5.75 COMPLETE

WEDNESDAY, THURSDAY, FRIDAY, SATURDAY

This splendid, 1/10-12K white gold frame (illustrated), with convex spherical lenses of fine quality, now offered for the first time anywhere at this low price. Four days only.....

Open Saturday Till 8 P. M.

EXAMINATION INCLUDED

LEVINE OPTICAL CO.

DR. LeVINE, OPTOMETRIST

4th Floor, Keenan Bldg., 643 LIBERTY AT SEVENTH ST. (Elevator)

CHILDREN GIVE SPECIAL CARE

Try this treatment for pimples!

ANOINT WITH

Cuticura Ointment

After a while bathe gently with

Cuticura Soap

and hot water.

You will find nothing better for soothing and healing all forms of skin troubles.

Ointment 25c. and 50c. Soap 25c. Talcum 25c. Sample each free.

Address: "Cuticura," Dept. 10T, Malden, Mass.

Walter Winchell *On Broadway*

THIS TOWN OF OURS

NEW YORK, Sept. 17.

THE Wm. Warrick Whites who were sealed last week have phffft already . . . Geo. White and Ed Wynn have abrogated it, too . . . The Robert Froelichs (Sylvia Field) were divorced in Calif. last month . . . Oscar Strauss, the Viennese composer, is suing Mabel Wayne for thefting "Ramona" from one of his symphonies . . . Wm. Taylor, of the Knabe Piano group, who plotted to wed Mrs. Clarence Axman, remarried his wife, Lou Olp, instead, and the Axmans have reconciled . . . After being rejected by every one in town, a fly succeeded in biting Morris Gest's cheek which is away out to here . . . Grace Brinkley, the ex-Mrs. Arthur Brown, of "Pleasure Bound," was secretly sealed last wk. to Waldo Sherman, of Milwaukee . . . E. Sullivan, the sports scrivener, and Thelma Edwards, of the Everglades, are altar-bound.

PEGG'S TENNANT

THE Harry Kemps (Frances McClellan) are telling it to a Paris judge . . . It's a girl at the Jules Ziegler's . . . Geo. S. Kaufman, of the Times, has moved into Walter (World) Lippman's apartment, the landlady of which, is Peggy Hopkins Joyce . . . The Duponts and Pathe are reported buying in on the Shuberts . . . Lou Holtz and Frances ("Whoopee") Upton won't merge . . . They are secretly hunting oil on the Prince of Wales ranch in the Dominion, juice being discovered on the adjacent farm . . . Latest is a perfume tagged "Florenz Ziegfeld, No. 1" . . . Helen Menken, the "Captive" star, and John Gallaudet are plotting an elopement.

Buford Lorimer, youngest son of Geo. Horace Lorimer, of the SEPost, at 18, placed a story with Collier's that his pappy rejected . . . Helen Kowes, who does society and fashions for Good Housekeeping, is the frau of the United Gas president . . . Mrs. McClelland Barclay, the wife, poses for the Fisher Body ads designed by her man . . . Two of Long Island's better known heirs proposed marriage to the fascinating Rosalie Hollander, ciggie peddler at the Pavilion Royal . . .

ONE GRAND PER WEEK

HERBERT JOHNSON rates a grand per week for those SEPost editorial cartoons . . . Willard Keefe has shelved the Morntelly for the moom pitcher post on the Evetelly . . . The Craig Theater management, where "A Comedy of Women" just premiered, says it prefers a dark house to a turkey show, so it probably will be closed again any day now . . . Al Smith, Cal Coolidge and J. Rosenwald luncheoned again the other Chewsday, and will shortly decide on the charities that will inherit seven millions . . . King Geo., of Britain, has seven sets of spurious molars made in America . . . Shapiro-Bernstein, the music firm, has paid Ted Cook, a sepia, plenty to drop his suit for the theft of "I Love You, You Are the Girl of My Dreams," which Cook proved he wrote for an Amherst show yrs and yrs ago.

The Ray Stewarts (Dorothy Curtis) are seeking Jersey justice . . . George Price had his ears shaved so he can play "love-interest" in movies . . . What fire chief's son is having squaw trouble? . . . Damon Runyon and S. Shipman are collabing on a play to be tagged "The Robin Hood of Broadway" . . . When John Byram met Lili he said he was glad Damita . . . There are seven huge frames on the Fulton Theater front containing photos of the cast of "Gambling," except the star, George M. Cohan. Wotta guy! . . . The Lawrence Townsend Darrins are having it abrogated in Philly, so he celebrated the event by smashing one of Reuben's windows with a chair. $25 and costs.

TALKS LIKE HELEN

RECOMMENDED to diversion seekers: George Jean Nathan's "Monks Are Monks" (Knopf) . . . The waitress in the Paramount Childs who talks like Helen Kane. . . . "Red Harvest," a great detective story (Knopf) . . . Philip Oppenheim's, "The Glenlitten Murder" (Little, Brown) . . . Everett Harre's, "Beware After Dark" for the horrors (Macaulay) . . . L. Armstrong's platter of "Black and Blue" . . . "The Washboard Band," the Cotton Club's new show-stopper. . . . Ben Pollack's disk of "In the Hush of Night" and "The Broadway Interlude," by Faith Baldwin and Achmed Abdullah, an incessantly fascinating and compelling novel which tears Syd Blackmer, D. Belasco, L. Ulric, A. Woollcott and Walter ("The Great Gabbo") Winchell (the malicious "Roy Hartley") and you, you, you and your!—from limb to limb!

Mary Jane Kroll, Daily News feature writer, got wedded to Emmett P. LeCompte last wk. . . . Jetta Goudal, the star, is Julia Goudaket, who once secretaryed for Duke de Richelieu . . . I. Davis has a parrot which keeps saying: "Good, good!" which is why it was named Kelcy Allen . . . A new laughing soup parlor will be tagged "The Stock and Bond Club" and will be backed by Wall St. big shots strictly for their own diversion . . . Wolcott Gibbs, of the New Yaukur staff, became a groom last wk . . . Achmed Abdullah has rugs reported worth two millions, which he won't peddle, all being intended for the British Museum, when he drops dead . . . Al E. Smith calls for his secretary, Mary Carr, at the Barbizon in his car every Sabbath morn to take her to church . . . Lili Damita's apartment has an army of photos (all of herself) and seven mirrors.

JOY BY PROXY

THE Columbia B'casting-Victor Recording merger is blazing, again . . . Guy Robertson, the tenor, who was hit by a producer might like to learn that a rival producer now has a black orb. Just so long as it is a producer . . . Gus Howard and Gertrude Culkins, of the "Sweet Adeline" cast, were handcuffed last wk . . . Julia Hay, of "Houseparty," is a Washington sassiety gel . . . What movie star is Larry Fay's backer?

A. Hammerstein, who once vowed no ticket specs would get any of his aid, now rates a dollar premium on each ducat from them . . . James Day, 24, made his second million in that many yrs on the curb last wk . . . M. L. Blumenthal who does the decorative illustrations for the Satdee Evepost, owns the large chocolate manufacturing firm bearing his tag . . . The Philly Warner Bros. exchange is headed by Joe Hebrew who isn't . . . Mae Clark, the new cinema star, is really Mae Klotz . . . The price of "Ulysses" has wilted from $75 to $5 . . . Theater Magazine rejected a short manuscript by Pirandello which was offered for ($4) . . . Alice Terry and Ivan Petrovich are dot vay.

(Copyright, 1929, Daily Mirror, Inc.)

NOT FOR SALE *to the* HIGHEST BIDDER

© BACHRACH

CALVIN COOLIDGE
whose autobiography began in April Cosmopolitan. The outstanding magazine feature of the Last twenty years.

© UNDERWOOD & UNDERWOOD

EMIL LUDWIG
whose "Life of Lincoln" began in September Cosmopolitan. The most human biography of the great Emancipator ever written.

© UNDERWOOD & UNDERWOOD

PRINCE OF WALES
whose interview in October Cosmopolitan was the first ever granted by British royalty. Watch for an unusual story of Queen Mary—coming soon.

STRAUSS FEYTON

IRVIN S. COBB
whose novel, "Red Likker," which began in March Cosmopolitan, is now a best seller. Read Cobb's story of his visit to South America, now running in Cosmopolitan.

THEODORE DREISER
whose novel of an artist's love life began in February Cosmopolitan. More of this distinguished writer's work in Cosmopolitan next year.

MAURICE GOLDBERG

FANNIE HURST
whose novel, "5 and 10," began in April Cosmopolitan. Read her extraordinary short story "Carousel"—in an early issue.

SINCLAIR LEWIS
whose first short stories in ten years began in Cosmopolitan. And—a new novel by this author in Cosmopolitan next year.

WHITE

RUPERT HUGHES
whose novel, "Ladies' Man," began in August Cosmopolitan and is setting a new high standard in mystery fiction writing. Rupert Hughes' serial novels appear only in Cosmopolitan.

GENE ROBERT RICHEE

S. S. VAN DINE
creator of the now famous Philo Vance of "The Greene Murder Case," whose studies of real life murder mysteries began in March Cosmopolitan.

LAMBERT WESTON, LTD.

CYNTHIA STOCKLEY
whose novel of love and loneliness in the African veld began in July Cosmopolitan and has proved more exciting than her famous "Ponjola."

E. F. McLAUGHLIN

ROYAL BROWN
whose stories of Tommy Jones began in July Cosmopolitan. More of the work of America's favorite writer of young love stories in Cosmopolitan next year.

© PIRIE MACDONALD

P. G. WODEHOUSE
whose new stories of Jeeves, the diplomatic butler, which began in September Cosmopolitan, have brought joy into the lives of millions of Cosmopolitan readers.

© KEYSTONE VIEW

GOUVERNEUR MORRIS
whose novel, "Driftwood," began in June Cosmopolitan. Look for some new short stories from the pen of this brilliant writer.

© ALICE SULLIVAN

SAMUEL HOPKINS ADAMS
whose novel, "Flagrant Years," began in January Cosmopolitan and started the year with a bang.

WHEN Calvin Coolidge broke a lifetime silence to tell his own story—
When Emil Ludwig wrote his *"Life of Lincoln,"* the book by which he hopes to be remembered—
When the Prince of Wales cast off the bonds of royal tradition and spoke directly to the American people in an authorized interview with Frazier Hunt—
When Irvin Cobb put into his novel, *"Red Likker,"* all of his love and understanding of his Kentucky home—
When Theodore Dreiser wrote *"This Madness,"* a novel as frank as Cellini's autobiography—
When Sinclair Lewis again turned his brilliant pen to short stories; when P. G. Wodehouse revived *Jeeves,* the perfect gentleman's gentleman; when Rupert Hughes wrote *"Ladies' Man,"* which he considers the best novel of his career—

Each author knew that what he had written could command in the publishing market almost any price he wished to put upon it. But to each one of them there was an element of greater importance than money. Each wanted to reach the audience which would understand and appreciate what he said.

Each one of them *chose* Cosmopolitan.

Cosmopolitan publishes month after month more reading matter essential in the life of the person who would be well informed than any other two magazines in America. This includes the weeklies which have 52 issues as against Cosmopolitan's 12.

This may sound boastful. It isn't. Check the features listed under the photographs at the top of this page. They all appeared in the first nine issues of Cosmopolitan in 1929. And remember that even these are less than one-twelfth of the total of features, all almost equally important, which appeared in those first nine issues of Cosmopolitan for 1929.

In Cosmopolitan for

OCTOBER

Now on Sale

you will begin a searching new novel of young women and men in business.

By Faith Baldwin
"The Office Wife"

Here is more than mere fiction. Like all Cosmopolitan stories, it is a novel with an Idea, a novel that reflects life as only a trained writer can do it. Miss Baldwin's story will start controversy in business offices as well as in homes. No young woman in business, no wife at home, should miss it. Also in October begins the first of a group of new stories by

J. P. McEvoy
Author of
"Show Girl"

Read "Heart Throb," the life and letters of Denny Kerrigan, go-getter salesman of sentimental greeting cards

3 serials—a biography—
an autobiography—
10 short stories—
9 features—
All in October Cosmopolitan

Hearst's International combined with **Cosmopolitan**

October—Now on Sale

And We Will Keep On Doing It!

Here are just a few of the things you can look forward to in early issues of Cosmopolitan:

A new novel by JOSEPH HERGESHEIMER, *"The Party Dress,"* in which the distinguished author of "Cytherea" answers the question, "What chance has a woman after forty?"

And of course it remained for Cosmopolitan to introduce to American magazine readers a breath-taking mystery serial by the man whose books sell in England by the millions. EDGAR WALLACE is his name and his story is called *"White Face."*

A new novel by ROBERT HICHENS, a story of love and mystery in London's Mayfair, different from anything yet written by the author of "The Garden of Allah."

A new novel by LOUIS BROMFIELD, the finest so far by this most brilliant of young writers, author of "The Green Bay Tree" and "The Strange Case of Miss Annie Spragg."

And that is only a hint of our plans—only a hint!

A CLASS MAGAZINE WITH MORE THAN 1,600,000 CIRCULATION

Hair that sparkles!

No one can deny the importance of having the hair arranged in the style best suited to the individual type. Much of the effect is lost, however, unless the hair is kept soft, abundant, lustrous.

A million busy women and girls know the easiest way to keep the hair in perfect condition is with Danderine. The first application will show you how marvelously it removes excess oil from the hair; cleanses it; makes it sparkle with new life and lustre. It's so simple to use Danderine. All you do is put a little on your brush each time you arrange your hair! The consistent use of Danderine will dissolve the worst crust of dandruff; soothe, heal the scalp; stimulate the growth of long, silky abundant hair.

Danderine isn't sticky or oily; doesn't show. It makes the hair easy to manage; holds it in place for hours. "Set" your waves with it and see how much longer they stay in.

Danderine

The One Minute Hair Beautifier

At All Drug Stores - Thirty Five Cents

URLING BROS.
DENTISTS

TWO OFFICES:
204 Fifth Avenue
Near Market Street
Tel. AT.-2656

and

6214 Penn Avenue
Near Shady Avenue
Tel. HI.-0828

Four Doctors Urling personally in charge

The Experienced Hostess Insists on **Franklin Cane Sugars**

Always full-weight

Real Estate

A brick center hall residence at 5500 Northumberland street, corner of Murdoch street, Fourteenth Ward, has been sold for J. M. Gold to W. L. Mitchell, for $40,000. The new owner is remodeling the house. O. R. Minnemeyer was the broker. The lot is approximately 80x162 feet.

Hemphill Noyes & Co., bond brokers, have leased from the Liggett Drug Company the entire second floor of the new building under construction at the southeast corner of Fifth avenue and Wood street. The lease is for a 30-year term with an annual rental said to start at $10,000 a year and close at $12,000. It is understood that E. U. Snaman & Co., were the brokers.

An efficiency apartment building at 5710 Munhall road, Squirrel Hill, has been sold through the Commercial Realty Company for J. A. West to Louis R. Nedwidek. In part payment, Mr. West accepted two buildings at 1715 Colwell street and a vacant lot in South Aiken avenue.

An improved property at the northeast corner of Hamilton avenue and Putnam street, Twelfth Ward, lot 102x105 feet, has been sold by Mrs. Albert C. Murdoch to Charles H. Brinker, for $28,844.

A brick dwelling and two-car garage at 177 Stanton Courts, Tenth Ward, has been sold through Huss Brothers for John P. Flannery to Elmer C. Loeffler. The lot is 35x110 feet.

A six-room brick dwelling at 446 West Swissvale avenue, Edgewood, has been sold by R. H. Lynch to Edgar O. Galyon. The lot is 30x141 feet.

A property in Bellefonte street, Shadyside, has been sold by Walter L. Thumm to John Cleary, for $8,000. The lot is 25x100 feet.

E. A. Smith of the Equitable Real Estate Company will speak over the radio from KDKA, Saturday evening at 5:45 o'clock instead of 7:30 o'clock as previously announced. His subject will be: "Recreation in the Playgrounds of Canada."

Building permit applications included:

Seventh Ward—William A. Laird estate, store and garage, 216 South Highland avenue, $18,000.

Fourteenth Ward—A. J. Gloeckler, brick dwelling and garage, 531 Glen Arden drive, $12,000.

Nineteenth Ward—J. E. Hunter, brick dwelling, 2087 Plainview street, $5,000.

Woman Teller, Mate Held in Bank Theft

CLEVELAND, Sept. 17.—(AP.)—Mrs. Viola M. Warner, 43, for 24 years a teller at a branch of the Union Trust Company, was under arrest today charged with embezzling $33,000 over a period of six years. She admitted the charge, police said. Her husband, Burt Warner, 50, an automobile salesman, admitted knowledge of the thefts, according to police, and was held.

2 Hurt in Speedboat Wreck Improving

VENICE, Italy, Sept. 17.—(AP.)—The condition of Phil Wood, pilot, and his mechanic, Orlin Johnson, injured when their speedboat, Miss America VII, was wrecked here Saturday, was reported much improved.

FINAL WEEK of GOLF SALE!

Golf Balls, Bags, Clubs and Accessories in the last clearance of the year. Look at the reductions on the following items:

"Success" and "Crest" Golf Balls, each..... 29c

"J. H." and "Pinehurst" Golf Balls, each..... 37c

Golf Clubs—choice of irons and woods, with both hickory and steel shafts, each..... 2.95

Other Golf Clubs—choice of irons and woods... hickory and steel shafts, each..... 3.95

Golf Clubs—choice of irons and woods, each 4.95

"Jock Hutchison" Matched Irons...sets of 4 irons with chromium heads, set 9.75

"Espinosa" Matched Iron Sets, 5 clubs for... 24.95

"Johnny Farrell" Matched Irons—both 5 and 9-club sets—set at.....⅓ OFF

"Gene Sarazen" Matched Irons—both 5 and 9-club sets—set at.....⅓ OFF

"Blue Ribbon" Matched Irons—5-club sets with steel shafts, complete set at..... 14.95

Golf Bags... special, each 1.95, 2.95, 4.95, 10.95, 14.95 and 19.95

...these prices represent about 50% of regular list prices.

NEW ESCALATORS TO SECOND FLOOR

KAUFMANN'S
FIFTH AVENUE ATLANTIC 1000 PITTSBURGH

Sunday, September 22, Excursion

OHIO PYLE, PA.....$1.80
CONFLUENCE, PA.....$2.05
CUMBERLAND, MD.....$2.75
Round Trip

ENJOY A DELIGHTFUL TRIP OVER THE MOUNTAINS

Special train leaves Pittsburgh at 7:15 A. M., Eastern Time. Returning leaves Cumberland 6:45 P. M.; Confluence 8:30 P. M.; Ohio Pyle 8:45 P. M., Eastern Time.

BALTIMORE & OHIO RAILROAD

Kaufmann Biscuits

These 4-pound cartons of assorted biscuits are favorites with women who entertain. For tea time—for the between meals snack. 4 lbs. $1. Also other delicacies for the Hostess' table in the

EPICURE SHOP . . . ARCADE FLOOR

Face Powder Service

Make your choice from 29 shades of face powder—blended by expert *complexeurs* . . . and suited to 400 different complexions. 8 tints of powdered rouge are made by the same artists.

Powder, 25 grams, 50c

Rouge, 10 grams, 25c

MAIN FLOOR

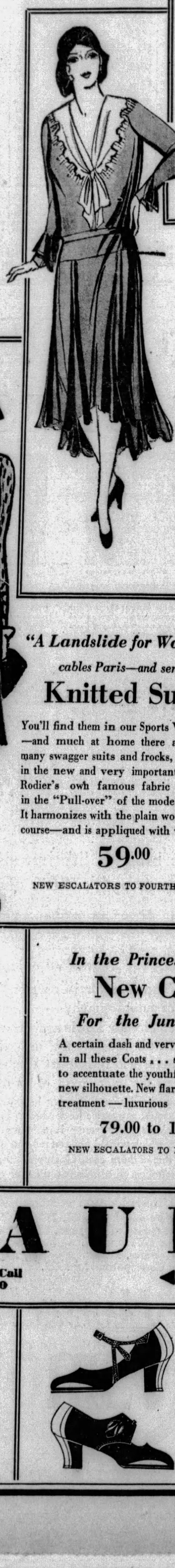

"A Landslide for Woolens"

cables Paris—and sends

Knitted Suits

You'll find them in our Sports Wear Shop—and much at home there among the many swagger suits and frocks, developed in the new and very important woolens. Rodier's own famous fabric is shown in the "Pull-over" of the model featured. It harmonizes with the plain wool skirt, of course—and is appliqued with wool.

59.00

NEW ESCALATORS TO FOURTH FLOOR

Sizes 13 to 17.

Modern Spectacles 6.50

New white gold-filled engraved spectacle frames. No extra charge for mounting your own lenses. New lenses moderately priced.

M. Labowitz, T. Chartier, G. Concelman (Registered Optometrists)

ARCADE FLOOR

In the Princess Shop—

New Coats

For the Junior Miss

A certain dash and verve are outstanding in all these Coats . . . so cleverly styled to accentuate the youthful aspects of the new silhouette. New flares . . . new sleeve treatment—luxurious Fur trimmings.

79.00 to 179.00

NEW ESCALATORS TO FOURTH FLOOR

Sale of 1200 Pairs of 3.50 Ingrain Chiffon Silk Hose

2.15

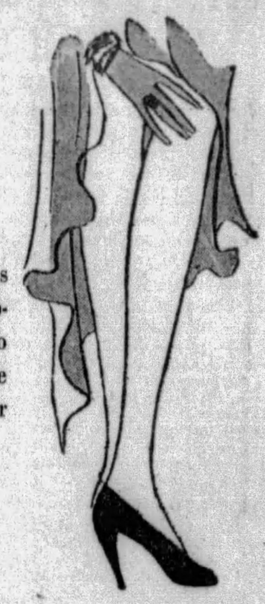

These stockings will appeal to the fastidious woman who appreciates hose of this fine texture. They are made of the finest ingrain silk obtainable. Exquisitely sheer, and filmy. No "ring" nor cloudiness to mar their perfection. Beautiful hose that look their worth—and at the price of ordinary hose. Darker shades for street—light shades for evening.

Momie *Dust* *Samos* *Navo*
Nuda *Gold* *Spano* *Black*
Silver *Mirage*

KAUFMANN'S . . . MAIN FLOOR

In the Duchess Shop—

Afternoon Frocks

To see what an art there is in modeling a frock for the larger woman . . . so that all proportions are perfectly harmonized in a modish sweep of line . . . you should see these new frocks. They are so individual and different, too . . . accented with such new Paris notes as the use of a lighter pastel shade as a trimming on a dark frock. French rose, for instance is the vestee of the black crepe frock sketched. An unusual choice of models in crepes and satins, in black and favored shades. Sizes 38½ to 52½.

59.00 to 79.00

NEW ESCALATORS TO FOURTH FLOOR

Silk Umbrellas 4.95

Greens, reds, blue, purples, browns—and black of course. Fashioned of silk . . . with plain or fancy borders . . . on 16-rib gold frames. And you may choose straight or crooked Prince of Wales handles.

KAUFMANN'S . . . MAIN FLOOR

Rayon Flat Crepes

1.25 Yd.

(To Fashion Fall Frocks)

One of the season's important fabrics. It fashions into the loveliest of frocks, drapes gracefully and is fast color. Washes well. Featuring newest Fall shades . . . including black, navy and white. 39 inches wide.

Rayon Printed Crepes 1.50 Yd.

(Smartest of New Fall Patterns)

Particularly charming are these rayon crepes with their rich colorings of print designs that fashion into a smart frock for early Fall wear. Of course fast color and washable. 39 inch.

NEW ESCALATORS TO SIXTH FLOOR

Good Tapestry Bags

Needn't Be Expensive

2.95

For afternoon—to carry with the gayer tweeds—or on the campus, the tapestry bag is an easy favorite. Roomy—casual-looking—yet so smart! In a variety of long-handle and pouch styles and colored in Fall tones.

KAUFMANN'S . . . MAIN FLOOR

KAUFMANN'S

In Pittsburgh—Call ATlantic 1000

◀ FIFTH AVENUE ▶

In Nearby Points, *No Toll Charge*, Call 50,000

Men's Socks

In Fall Patterns

Novel plaids and striped effects . . . in a durable quality of rayon hose. Toes and heels have ample reinforcements.

All sizes. Pr., 50c.

MAIN FLOOR

The-Arch Grip—6.75

A Smartly Practical Shoe

The woman who drives her car—who goes into business—the "tailored type" woman who appreciates a sane combination of comfort and smartness, buys Arch Grip shoes. New styles are arriving daily.

NEW ESCALATORS TO FIFTH FLOOR

Flat Silver Plate, 15c

In a New Pattern

An entirely new pattern—hammered silver plate with beautiful crest. Guaranteed for 10 years. At this price are table and dessert knives, table and dessert forks, tea spoons, soup spoons, iced tea spoons, salad forks, et cetera.

KAUFMANN'S . . . MAIN FLOOR

250 Overseers Named for Election

SECOND SECTION
CITY NEWS

Pittsburgh Sun-Telegraph

TUESDAY, SEPTEMBER 17, 1929

METROPOLITAN
DISTRICT NEWS

SIDE WALKS of PITTSBURGH

by HAVEY J. BOYLE

ALFRED PERRY, a young English reporter touring America, makes the following comments on what he saw along the sidewalks of Pittsburgh:

"I like the hills, the parks, the Carnegie Institute, the bee — pardon me, the light refreshment.

Havey J. Boyle

"Pittsburghers seem to like their lemonade. Arrests for drunkenness last year numbered 31,759. That is nearly half the convictions in England and Wales together. According to police statistics, arrests have increased 50 per cent for drunkenness against 20 per cent increase in population. In England and Wales, convictions last year amounted to one-third of those in 1913.

* * *

"Even in Merrie England the beer isn't what it was before the war, but the man in the street prefers it to hard liquor. Not so in Scotland. There the laddies tak' a drappie an' lay them doon and dee. It's always braw, bricht Saturday nicht in guid auld Glasga. Scotland has returned the only prohibition member to the British Parliament.

* * *

"MORE things I like about Pittsburgh: The bow-windows of the cops. The Marine recruiting officer at Grant and Fifth. The sign-board by

which he stands, entitled "Fast Life," with a picture of a sugar-baby and a sheik. Over the blonde's curls is printed: 'Join the Marines.' Who wouldn't?

* * *

"Pittsburgh has a transport problem. Why not raise the trolley cables, add another deck to the street cars, thus doubling their capacity? In London they are all two-deckers.

* * *

"OUR papers in London go in for stunts. One asked prominent men what they thought of the modern girl. George Bernard Shaw answered on a one-cent postcard: 'Sir, are you trying to make me look ridiculous?'"

* * *

Mr. Perry, influenced by the primary campaign, observes: "Men I'd like to meet: The politician who does NOT stand for clean government. The politician who is conceded generally to have practiced the latter when given the chance."

Such cynicism, Mr. Perry.

* * *

IN THE local country clubs they are still repeating what Dr. Willing, the dentist, and runner-up in the recent amateur golf tournament, said to his opponent just before he made a bad putt: "Now, this isn't going to hurt you a bit."

* * *

Speaking of dentists, there is in town a well-equipped office, with a sign on the door, giving the dentist's name, but you don't get your tooth

pulled in there. The gentleman in charge does, however, a tidy business in leg-pulling. He is a bootician who handles stuff just off the boat. He isn't a dentist, just kidding.

* * *

IT WILL be tomorrow that a lot of the boys will be saying: "I knew it all along." And another batch will be saying: "Those other two never had a chance."

JUDGES LIST 250 TO ACT AT POLLS

Overseers Divided Among the 3 Mayoralty Candidates; Poll Officials Appointed

Approximately 250 overseers were named yesterday by Judges Frank P. Patterson and George V. Moore to guard the ballot boxes today and see that the voting is conducted in a regular manner.

The court divided appointments alternately among the various factions, naming overseers in the districts of wards for which petitions were presented last week.

The petitions of Mayor Charles H. Kline, Judge Richard W. Martin and President of Council James Malone, candidates for mayor, were all considered at the same time. Mayor Kline's forces had asked for about 30, Martin for 125 and Malone for 130. The court did not grant all of the applications.

EQUAL REPRESENTATION

Judges Patterson and Moore gave the petitioners the privilege of suggesting names and then alternated in their appointment. This plan gave all factions equal representation in those districts where petitions were filed asking for appointment of overseers. The proceedings consumed most of yesterday afternoon's session.

Twenty election officers were appointed to serve on boards by Judge Harry H. Rowand in Quarter Sessions Court yesterday after political leaders or their counsel had appeared before him in court.

Alderman John J. Verona, seeking election as alderman of the Third Ward, appeared in court and asked that several of his supporters be named to election offices. Owen B. McManus, Second Ward leader, appeared and later was appointed to fill one of the positions.

APPOINTMENTS LISTED

The offices filled and those appointed follow:

Thirteenth District, First Ward, Arthur Harris, majority inspector.

Eighth District, Second Ward, Owen B. McManus, judge of election.

Third District, Third Ward, Dewey Abdulla, judge of election.

Fourteenth District, Fifth Ward, Walter Grasty, majority inspector.

Twenty-fourth District, Fifth Ward, Howard T. Ritchie, majority inspector.

Ninth District, Tenth Ward, Frank J. Chiurazzi, judge of election.

Seventeenth District, Fifteenth Ward, Paul J. Hagan, majority inspector.

Twenty-eighth District, Fifteenth Ward, Reuben Mohney, minority inspector.

Twenty-third District, Fifteenth Ward, Jerry Topper, minority inspector.

Twenty-eighth District, Nineteenth Ward, Clarence A. Nauner, judge of election.

Twentieth District, Twenty-first Ward, Thomas F. Joyce, judge of election.

Twentieth District, Twenty-first Ward, Michael Breen, majority inspector.

Tenth District, Fifteenth Ward, William Scott, judge of election.

Tenth District, Fifteenth Ward, Clem Wessell, majority inspector.

Eighth District, Twenty-fifth Ward, Marie Guckert, judge of election.

Tenth District, Twenty-first Ward, Ida Heckel, majority inspector.

Second District, Second Ward, Coraopolis, J. F. Wholey, judge of election.

Second District, Second Ward, Coraopolis, Mary Weber, minority inspector.

Fourth District, Second Ward, Crafton, Edward Lee Bladel, judge of election.

First District, Kennedy Township, Carl Reiss, judge of election.

Going Abroad

MARCELLA COMES

ARTIST GOING TO ENGLAND

Miss Marcella Comes, youthful Pittsburgh artist, who won the portrait prize at last year's Associated Artist show, plans to shake off the dust of her native city and try her luck in England.

So she said this morning in Horne's, where her first "one-man" show is making its appearance.

"American artists are popular in Europe, and European artists are sought after in this country, so I'm going to take a try at the other side for awhile," she said.

Miss Comes follows the lead of a number of other of the more talented painters of Western Pennsylvania.

Her first show—and she's only 24 now—includes 30 pictures, among them a number of Italian and American character studies, a few landscapes, one of the mills in Homestead, and some distinctive portraits. Her "Swiss Guard," which, painted in Rome two years ago, won her the much-desired prize here, heads the list. Her "Caddy" may be found every day after school at the Schenley Park links; her "Sixth Hole" is on the well-known Youghiogheny golf course, and some of her portraits are of Pittsburgh girls.

Miss Comes is the daughter of the late John T. Comes, noted church architect. She will be accompanied to Europe by her mother and sister, Miss Alice Comes.

Her show at Horne's, which started Monday, concludes Thursday.

Pittsburgh Men Attend Convention

Three Pittsburgh men were to take active part today in the second day's program of the forty-third annual convention of the United Typothetae of America, in session in Washington. A. C. Jewett, director of the College of Industries at Carnegie Institute of Technology was listed to address the convention today on "The Engineering Approach to Printing." Francis J. Doyle and Homer Kline, local men, also were scheduled for talks today. Pittsburgh is represented at the convention by a large delegation.

Hit-Run Victim Found Along Street

A hit-run automobile driver was being sought today in connection with the injury of a man believed to be Albert Kanniski, 55, of 616 South Main street, West End, found unconscious in Carson street, near the P. & L. E. freight station, by a taxicab driver early today. At South Side Hospital it was said he suffered internal injuries and cuts on the head and face.

Bellevue Joins Air Mark Drive

"B-e-l-l-e-v-u-e" has been painted in letters 14 feet high on the roof of the Bellevue Borough Building as a guide to aviators. Many planes soar over the borough, including those carrying mail to and from Cleveland. Council recently authorized the sign contract.

Bible Class to Hold Bellevue Corn Roast

The Men's Bible Class of the Bellevue Presbyterian Church will hold a corn roast for members and friends and families next Saturday afternoon and evening at North County Park. T. E. Garber is teacher of the class.

Aspinwall Pastor Tenders Resignation

The Rev. Ira G. McCreary has tendered his resignation as pastor of the Aspinwall United Presbyterian Church to the congregation and to the Allegheny Presbytery. He has been minister at the Aspinwall church for eight years.

Circle Plans Card Benefit for Church

The Maria Mission Circle, No. 20, will hold a card party September 25 at St. Joseph's Hall, Mt. Oliver, for the benefit of the Sacred Heart Church, Sagamor, Pa. Euchre and 500 will be played.

THIEF RAIDS AQUARIUM EXHIBIT

U. P. CHURCHES HERE PREPARE FOR SYNOD

Merging of Seminaries, Ministerial Pensions Will Receive Action in Buffalo

Representatives of 40 United Presbyterian churches in the Allegheny Presbytery, consisting of minister and one elder, are preparing to attend the annual meeting of the First Synod of the West which opens next Monday in South Park Church, Buffalo, N. Y.

The proposed merger of Pittsburgh and Xenia Theological seminaries, is expected to receive the approval of the synod, according to local ministers of the church. The Pittsburgh synod in which the Monongahela presbytery will be represented, will act on the same proposal next month.

Under the plan Pittsburgh seminary would become the only such institution of the United Presbyterian Church and faculties would be combined.

Action by the synod also is anticipated, urging the churches to adopt the ministerial pension plan. This already has been approved by the general assembly and needs only acceptance by congregations and ministers to become effective. A fund of $1,500,000, it is expected, will have been raised for this purpose by the next general assembly. A campaign is now under way.

ACCOUNTANTS IN TAX FIGHT

Supporting the Sun-Telegraph campaign for the downward revision of the federal tax on earned incomes, the Pittsburgh chapter, National Association of Cost Accountants, will assist in the canvass for signatures to petitions urging Congress to act in the matter.

The tax revision campaign will be the subject of discussion at the monthly dinner of the chapter in the Fort Pitt Hotel tomorrow night when J. P. Jordan, of the accounting firm of Stevenson, Harrison & Jordan, New York, and a former president of the National Association, will be the honor guest and principal speaker.

W. J. Jacquette, a director of the local chapter, is active in the canvass for reducing the tax on earned incomes. W. F. Marsh, president of the chapter, will preside.

Rail-River Terminal Conference Today

Director Edward Lang, of the Department of Public Works, was to confer today with Councilman Robert Garland, of the councilmanic finance committee, on plans for the first unit of the Pittsburgh rail-river terminal. He said last night that he had received a letter from the Baltimore and Ohio Railroad which he believes paves the way for an early agreement on a lease for ground which the city desires to obtain from the railroad.

Baldwin Club Will Open Season Sept. 25

The Baldwin Community Club will hold its first fall meeting on September 25, the date having been postponed one week so as not to conflict with the home exposition being held in South Side Market House this week.

Named Class Head At Columbus, Ohio

Mr. and Mrs. W. J. H. Bauer, 16 Township road, West View, have received word that their son, Charles J. Bauer, has been elected president of the junior class of Capital University, Columbus, O., a Lutheran school.

AUTO, TROLLEY CRASH, SIX INJURED

Three Victims of Carson Street Accident Taken to Hospital, But Will Recover

Three of six persons injured last night when an automobile in which they were riding collided with a street car in West Carson street, near the Point Bridge, were reported recovering in South Side Hospital today.

Those in the hospital are Raymond King, 38, and his wife, Mrs. Ruth King, 31, and Mrs. Florence Esgate, 40, all of 1231 Pennsylvania avenue. Mrs. Esgate's husband, Ernest Esgate, and the two King children, Norma, 8, and Raymond, 4, suffered cuts and bruises. They were removed to their home.

The machine, driven by King, police said, was turning into a barbecue stand in West Carson street when it collided with the trolley.

ROAD CONCRETE INVESTIGATED

A second meeting of a committee named by West View Council to investigate charges by citizens that inferior concrete was being used in paving Center avenue, will be held tomorrow night in the Borough Hall.

At a previous meeting the committee interrogated residents said to have noted the mixing of materials, but little tangible evidence was obtained, it is said.

A chemical analysis of the concrete would be useless in determining the content, according to members of the committee, but they plan to have laboratory tests made of the strength and thickness of the concrete layers in an effort to learn whether the proper proportion of cement was used.

The committee consists of William Repperman, Frank McCune and C. E. Fay.

$100 MISSING, SEEK GYPSIES

Two Gypsy women who visited the home of A. F. Schranz, of 1200 East street, late yesterday and, after telling his fortune, departed with $100, were being sought by police today.

Schranz told police that the women came to his home with offers to forecast his future. Shortly after they had left the house, Schranz discovered that $100 had been stolen from his coat, which was hanging on a wall, he said.

Cincinnati Expert To Address Ad Club

Ernest L. Becker, president of the Advertisers' Club, of Cincinnati, and director of the National Advertising Association, was to address the Pittsburgh Advertising Club today at its noon meeting in the William Penn Hotel on "What Are the Requirements of an Advertising Man as Compared With Our Own Qualifications?"

For three years he has served as special lecturer on advertising at the Evening College of Commerce and Engineering at the University of Cincinnati.

WHO STOLE THE FISH?

Photo by Pittsburgh Sun-Telegraph

MRS. J. C. SCHRIM SHOWING PILFERED BOWL

Mrs. Schrim, one of the directors of the fourteenth annual tropical fish exhibit, Phipps Conservatory, West Park, North Side, pointing to the bowl from which goldfish mysteriously disappeared.

CLUB LAUNCHES SCHOOL DRIVE

Alleging that children of the district are forced to travel more than a mile to attend school, members of the East Brookline Community Club at a meeting held at the home of Joseph Stack, 1247 Brookline boulevard, urged the construction of a new building to serve that district.

It is stated that the city already owns the necessary site for the structure and an active and aggressive campaign has been launched by the club to secure a suitable building for school purposes.

Shannon Building Held in Abeyance

The matter of a new municipal building for Castle Shannon has been held in abeyance by members of the borough council. The agitation was renewed at a regular meeting of the body, it being urged that more room was necessary. After suggestions had been received that an addition be made to the present building as well as others sponsoring a new structure, council failed to take action.

Baldwin Children To Be Inoculated

All children of Baldwin Township, aged 4 or older, must be inoculated as a result of a campaign sponsored by the Parent-Teachers' Association of that community. Arrangements have been made to have a physician stationed at the Municipal Building, Grace avenue and Glass Run road, on three successive Saturdays, September 21, 28 and October 5. Those not attending school must bring notes from their parents.

Wilkinsburg Women To Meet Monday

The regular monthly meeting of the Wilkinsburg Council of Republican Women will be held in the Penn-Lincoln Hotel Monday afternoon. Several matters of importance are to come up for consideration.

PERMIT ISSUED ON RIVER ROAD

The first building activity in the North Boroughs along the route of the Ohio River boulevard is reported from Avalon.

Capt. J. N. Arthur, borough manager, granted a permit to C. A. Strobridge for erection of a four-family brick veneer dwelling at 856 Ohio River boulevard, estimated to cost $12,000. Borough authorities believe the boulevard will result in development of a large plot of vacant land along to river bluff.

Driver Ditches Car To Save Boy's Life

Joseph, 6, son of Mr. and Mrs. Alex Koss, suffered severe lacerations and contusion of the left forehead when a Hudson sedan struck a coaster wagon on which he was riding near his home on the Boston-Greenock road. Joseph Krufka, 34, of Greenock, owner and driver of the auto, ditched his car and ran up an embankment to save the child's life and in so doing the hub cap of his front wheel struck the coaster wagon and knocked the wagon away from the automobile.

Carrick Club Plans Social Campaign

Court Consuello, Carrick, has planned an active campaign for the fall season the first event, a social night being held last night. The next event will be a dance at the Carrick Eagles' Hall on October 9, for which Marie McGraw is chairman. Initiation of new members will be held at the William Penn Hotel Sunday afternoon, October 27.

RARE FISH TAKEN BY SNEAK

Several Valuable Pairs are Broken as Bowls are Raided—Show Is Success

The fourteenth annual tropical fish exhibit, showing at Phipps conservatory, West Park, under the auspices of the Pittsburgh Aquarium Society, is in the grip of what appears to be an unsolvable mystery.

The mystery centers about the disappearance of not a few rare goldfish that were supposed to display their colors during the exhibit.

BOWLS RAIDED

It was near the dark zero hour or midnight when some unidentified person sneaked into the conservatory and purloined several members of the fish family, according to Mrs. J. C. Schirm, one of the directors of the show. The mysterious one helped himself from several bowls, thus breaking the pairs on exhibition.

Aside from the robbery the exhibit is proving very successful. Although no prizes are offered, 19 exhibitors have entered fish. Several hundred school children attended yesterday and it is expected that the exhibit will continue to attract interest until it closes next Sunday.

JIGGS MAKES HIT

Maggie and Jiggs are the big act in the exhibit. The famous comic characters are two Chinese walking fish; said to be the largest specimens ever placed on exhibition.

Jiggs is owned by the Zoology Department of Westinghouse High School, while Maggie hails from the Ebensburg jail. Maggie and Jiggs can live just as well on land as they can in water.

BORGER BURIES SLAIN LAWYER

BORGER, Tex., Sept. 17.—(AP.)—Funeral rites for John A. Holmes, district attorney, who was mysteriously murdered here Friday night, were held yesterday, attended by hundreds of citizens of this section, who have been aroused by the latest killing of more than a score that have occurred during Borger's short and hectic history. Authorities have been unsuccessful in tracing clues leading to the death of the fearless attorney who had been relentlessly on the heels of the crime element in this mushroom oil town ever since his incumbency.

Another citizen was fatally stabbed last night while investigators were trying to solve the Holmes murder. Melvin Hotchkiss, 26, was killed when he attempted to stop a quarrel between a married couple. His slayer escaped.

W. C. T. U. Officers To Be Installed

These new officers will be installed at the monthly meeting of the Bellevue Branch W. C. T. U. at 2 p. m. tomorrow in the Bellevue Methodist Protestant Church: President, Mrs. Maria McIntyre; vice president, Mrs. Clara Bragdon; recording secretary, Mrs. Sylvia N. Means; treasurer, Mrs. Anna Richards. All other officers were re-elected at a recent meeting.

Bill Rogers Says

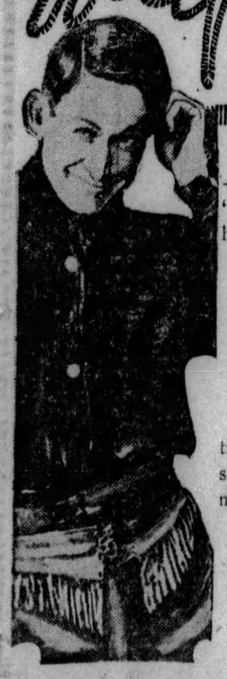

BEVERLY HILLS, Cal., Sept. 17.—The old bromide about the South "still fighting the Civil War" don't hold up so good.

It was suggested to the Northern boys at their reunion the other day that they hold a joint reunion with the Southern. Well they just pulled out their whiskers and started firing 'em at the suggester.

Said they would "never meet 'em" till the South admitted they was wrong, so that is one merger that is off indefinitely.

The North got all the pensions and the postoffices. They don't need anything else.

Yours,
WILL.

Paint Allotted Counties For Air-Marking

By MAX HENRICI.

There was quick response to the Koppers Products Company's offer of free paint for an air-mark to the first municipal or civic organization applying from each of five counties.

The paint goes to the following:

PAINT IS ALLOTTED

Washington County—Roscoe Chamber of Commerce, Roscoe, Pa.

Butler County—Chicora Board of Trade, Chicora, Pa.

Beaver County—Rochester Township Volunteer Fire Department, Rochester Township, Pa.

Westmoreland County—Derry Chamber of Commerce, Derry, Pa.

Allegheny County—West View Board of Trade, West View, Pa.

The names of the persons writing in behalf of the successful applicants have been furnished to R. A. Altenhof of the Koppers Products Company, and he will at once get in touch with them. He said he would supply a special air-marking yellow paint that can be used on a pitch or asphalt roof without "bleeding," that is visible at a greater altitude than white paint, and that will remain bright for two years.

That within a day applications should have poured in from five counties from bodies planning to put up signs to guide aviators bears eloquent witness to the success of the Sun-Telegraph's campaign to get every town in Western Pennsylvania air-marked so that fliers will have no difficulty in determining where they are and where they may land in safety.

KIWANIS CLUB HELPS

Alfred J. Parker, secretary of the West Newton Kiwanis Club, reports that through the courtesy of Thomas B. Dutcher, general manager of the Standard Railway Fusee Corporation, the club was able to put West Newton on the air map with a large sign.

George H. Cole, postmaster of Evans City, writes that the recently published aerial photograph of that town, in which no air-mark could be seen, did not take in a roof that is marked.

"Our town," Mr. Cole writes, "was among the first to mark a roof as requested by the Daniel Guggenheim Fund of New York, and the American Legion Post, No. 219, holds a certificate, signed by its president, as well as by Charles A. Lindbergh, in recognition.

"We recently painted an arrow pointing towards the Pittsburgh-Butler airport, showing distance of seven miles, and gave another coat of paint to the present sign. We would like you to view this sign, and if it is not as visible to the air pilot as it should be, the American Legion boys and myself would like to be advised."

DOWNTOWN PITTSBURGH GETS MARKED

Photo by Pittsburgh Sun-Telegraph

AIR-MARKING ROOF OF FARMERS BANK BUILDING TO GUIDE PILOTS

"PITTSBURGH" and a large arrow pointing to Pittsburgh-Butler airport gleam today from the top of the Farmers Bank Building. This is one of several air-marks in Pittsburgh.

JEWISH LEADERS HERE START PALESTINE RELIEF FUND

NEED FOR CASH TO AID VICTIMS STRESSED

Suffering of Refugees in Holy Land Described in Appeal to Pittsburghers for Funds

Reports of conditions among Jews in Palestine, and plans for immediate relief for more than 9,000 refugees now crowding Jerusalem from many of the outlying districts, featured a meeting of Jewish leaders here yesterday.

It was decided to ask every Jewish man and woman in Pittsburgh to aid in the move for relief by remitting contributions to Irving F. Lehman, treasurer of the fund, with offices in the Farmers Bank Building.

Thousands of Jews have been driven from their homes and places of business by the Arabs, while hundreds have been slain and unknown numbers maimed, speakers said. Hospitals, they added, are overcrowded, and many unable to gain entrance to the institutions are being cared for in the best manner possible.

Unless aid comes from America and other nations at once, indescribable hardships will result, and additional hundreds will die, reports indicated. In view of these conditions speakers urged that immediate action be taken to forestall the threatening calamity.

Besides Mr. Lehman those attending the meeting were Dr. S. M. Goldenson, Leo Lehman, A. C. Lehman, Isaac W. Frank, Abe Seder, Eugene Herzog, Dr. Ludwig B. Bernstein, Leonard S. Levin, A. Leo Weil, Charles H. Sachs, Charles J. Rosenbloom, J. H. Frank, Emil Steinbach, Morris Neaman, I. A. Abrams, M. L. Avner and Rabbi Herman Hallperin, representing the United Palestine Appeal.

COUNTING HOW MUCH THEY MADE

MAXWELL WESTERMAN VIRGINIA SHAFFER BERNICE FRANKLIN

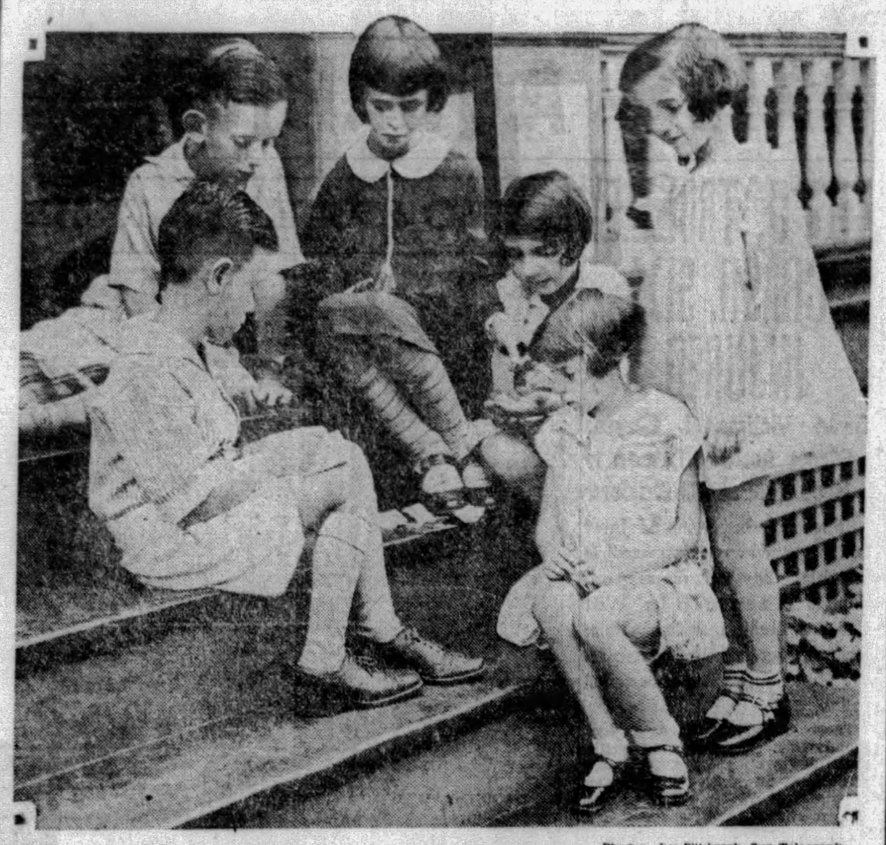

Photo by Pittsburgh Sun-Telegraph

ROBERT WESTERMAN MAJORIE MULLER ROBERTA FRANKLIN

Walnut street children counting the proceeds of "Sleeping Beauty," a play they gave for the benefit of the Sun-Telegraph Milk and Ice Fund. They cleared $6.85.

16 GET DEGREES AT DUQUESNE UNIVERSITY

Two Master and 14 Bachelor Diplomas Awarded Summer Pupils of Finance School

At commencement exercises for the summer sessions of the school of accounts, finance and commerce of Duquesne University last night in the Campus Theater, degrees were conferred on 16. The diplomas awarded the master of science in economics degree to two and the bachelor's degree to 14.

Dr. J. A. Moran, dean of the department, and the Very Rev. M. A. Hehir, president of the university, addressed the graduates.

Benjamin J. Reichbaum, of Erie, Pa., who received his bachelor of science in economics degree was awarded a student activities key which was earned in a year and a half's time. The master of science in economics degree was awarded to L. L. Hammond, Oliver High School, and Harvey Patterson Roberts, principal, Oliver Evening High School.

The bachelor's degree was conferred on D. P. Bellows manager of the Maryland Casualty Company, Pittsburgh; Elizabeth Dinsmore, Carrick High School; Mary Holland, Pittsburgh public schools system; Emma C. Schremp, Pittsburgh public schools system; D. J. Sullivan, Rankin High School; Rose Levin, Pittsburgh public schools system; Ralph John Zeifel, John J. Ambrose, George Edward Applebaum, James W. Cannon, Ross Louis Ferraro, Benjamin Reichbaum and Jo Ann Slepsky.

M'CREERY & CO., 25 YEARS OLD, CELEBRATES

Banquet, Fashion Show Given For Employes; 5 Become '20-Year Club' Members

More than 1,000 employes of McCreery and Company celebrated the firm's silver anniversary last night with a banquet and fashion show in the store's dining room.

The employes heard addresses by Arthur C. Kaufmann, vice president and general manager, who served as toastmaster; Alexander MacLachlan, president of McCreery & Co., and Fred Powers, first president.

Mr. MacLachlan took for his subject "The Twenty-Year Club," an organization composed of employes who have served the store for 20 years. He introduced five employes to the gathering as new members of the club—J. Schnorr, James Conroy, E. Hatch, Miss Olive Alexander and Miss D. Ollrenshaw. Each of the five was presented with an envelope containing a $20 gold piece as a token of the company's appreciation.

The fashion parade, which followed the dinner, was one of the high lights of the evening. The models were all members of the store's staff and displayed their creations according to the best Parisian fashion. Following the revue, dancing and cards finished out the evening. The songs, addresses, jokes and revue sounded the note of co-operation existing within the company.

Hostess-Pilot

HELEN COX

Miss Cox, 22-year-old aviatrix who is to be hostess-pilot at the Pittsburgh-Greensburg airport, to be dedicated Friday and Saturday. The port is located 2½ miles southeast of Greensburg.

WILSON NAMED CREDIT BODY HEAD

Retail Association Has Other Organizations of State as Guests at Its Banquet

Harry E. Wilson was last night elected president of the Retail Credit Men's Association by a unanimous vote at the organization's meeting in the Hotel Roosevelt at which delegates to the Associated Credit Bureaus of Pennsylvania, meeting here, were guests.

Other officers and directors chosen were B. J. Lindberg, first vice president; J. A. Brown, second vice president; C. E. Young, third vice president; John R. Jackson, treasurer, and J. R. Truesdale, secretary.

The following were elected directors: Felix Weil, W. G. Taylor, Lawrence Hohman, Dr. C. G. Hughes, D. Laifer, David Goldman, Miss M. A. Schwaim and Mrs. Agnes R. Joyce. A. B. Buckeridge, retiring secretary, leaving for New York to manage the credit bureau there, was presented with a set of golf clubs, the presentation being made by Col. Franklin Blackstone.

James F. Grady, president of the Pittsburgh Academy, the speaker of the evening, talked on "Business Education." Mr. Buckeridge, who presided at the convention of bureau managers, announced that 100 new bureaus will be organized in this state within the next year.

44 JEWS HELD IN ARAB DEATHS

JERUSALEM, Sept. 17.—(Jewish Telegraphic Agency.)—Charged with murder by premeditated shooting, 44 Jews have been imprisoned in the Citadel of Acre, where Vladimir Jobotinsky and 19 of his co-defendants of Jerusalem were confined in 1920. Their release on bail was refused.

These 44 were captured in the flour mill of Haifa during the Arab-Jewish fighting.

They are reported to be in excellent spirits and are being supplied with flour by the workers of the Haifa kitchen.

Crime Vanishing, Erin Closing Prisons

DUBLIN, Sept. 17.—(A.P.)—The Irish Free State, having turned most of its swords into plowshares, and military barracks into dwellings, is now shutting up prisons or using them as broadcasting stations.

The famous Kilkenny Prison was closed some time ago, and now the historic jail of Kilmainham is no longer to be used as a prison.

While word comes from the United States that the prison population there is constantly on the increase, with bigger prisons always needed, the convict population of the Free State has dwindled from 1,350 in 1914 to 700 at present. Seven prisons now suffice for all the adult prisoners in the country.

BOYS KILL, ROB, FOR GIRLS

CHICAGO, Sept. 17.—(A.P.)—Two young men, one 18, the other 23 years old, faced the possibility of death sentences today following their pleas of guilty to two murders, assault with attempt to kill and a series of 75 robberies.

They robbed and killed, they told Judge Otto Kerner, to get money to "buy things" for their girl friends.

Robery Camy, 18, and Earl Nicholson, 23, were the prisoners. They said they started to rob last May and continued until their arrest last month with the two girls whose tastes for luxuries they held responsible for their crime careers.

They told of killing Leon Raymond, a druggist. Nicholson, who fired the shots, said that after he got home he "cried all night" and that he and Camy agreed never again to kill.

Iowa Alumni Plan Picnic at Dravo Park

The annual frolic and picnic of the Pittsburgh Chapter of the Iowa State College Alumni Association will be held Saturday at Dravo Park, it was announced at the last meeting of the organization. A program of entertainment will be held both in the afternoon and evening, and at the dinner hour a corn roast will be held.

Chief Gives Talk On Driving Autos

Advice on driving automobiles was given students of the Wilkinsburg High School by Police Chief W. R. Bishop, of Wilkinsburg, during chapel services at the school yesterday. He stressed safety in driving, and reminded the students that the law limits speed of automobiles in vicinity of schools to 15 miles an hour during recess periods and opening and closing hours.

Perrysville Man, Hit by Auto, Dies

Joseph Miller, 80, of Perrysville, Pa., died in the Suburban General Hospital today of injuries suffered September 11, when he was struck by an automobile at Heim stop on the Butler Short Line. Hospital authorities were unable to give morgue attaches the name of the driver whose car hit Miller.

32 Escorted to Erie In Auto Theft Cases

Thirty-two persons, including two women, left for Erie today under guard of United States Marshal James C. McGregor, and a squad of deputies, to stand trial at the September term of the District Court for various offenses. Hazel Horn, 17, of Smith, one of the women, is a material witness in a national motor theft case. The majority of the defendants are under indictments charging transportation of stolen automobiles from one state to another.

Bigger Registration At Arnold School

With the Arnold School prepared to open tomorrow for the fall semester, a 20 per cent increase has been noted in registration over that of last year, Headmaster Charles W. Wilder announced. The junior school will open next Monday. Three new instructors have been added to the faculty this year. They are Glen O. Gillette, M. A., of Bordentown Military Academy; A. M. Saylor, M. A., Blair Academy, and Charles Durrenberger, M. A., of Hoboken Academy.

School Head Talks At Credit Dinner

James F. Grady, president of Pittsburgh Academy, in an address at a dinner of the Pittsburgh Credit Men's Association in the Roosevelt Hotel last night, declared that "the credit department, in my opinion, offers the highest type of personnel work."

Members of the Pennsylvania Credit Men's Association attended the dinner as guests of the Pittsburgh association.

Threatened Officer, Charged to Negro

Accused of having drawn a revolver when questioned by Plainclothesman Ray Queen, of the Braddock police force, yesterday, William Mercer, 35, Negro, proprietor of the Black Bottom Shoe Shine Parlor, 409 Braddock avenue, Braddock, is being held today by Braddock police. He is charged with being a suspicious person. After drawing the revolver, police say, Mercer ran, but was overtaken by the officer.

Community Center Granted Charter

Application for a charter for the Lincoln Park Community Center was filed yesterday before Judge Richard W. Martin, of Common Pleas Court. The purpose of the organization is to support educational and charitable undertakings. The board of trustees is composed of Ellen Rice, Ardoshar Sitgreaves, Elsie Watkins, Stonnie L. Mathews and Martha Bowman, all of Pittsburgh.

Pittsburgh Seminary Plans 105th Session

The one hundred and fifth session of Pittsburgh Theological Seminary will be formally opened tomorrow afternoon at 2 o'clock in Pressly Chapel. The Rev. Charles Gilmore, of Cadiz, O., president of the board of directors, will be the speaker. This service will be followed by the annual fellowship tea in the James Law library.

Hurt in Crash, Asks Big Damage

Alleging that his lower jaw was hurt; that he suffered internal injuries and damage to his teeth, Adam Falak has sued Louis W. Liebert for $15,000 damages. Falak, who is a helper for the Federal Tobacco Company, says that in making a turn from Carson into Twenty-sixth street, September 6 last, he was struck by a car of the defendant.

Obituary

Peter Dunn

Peter Dunn, 58, night foreman of the Sun-Telegraph engraving department, died last night in his home at 524 North Negley avenue. He had been employed on newspapers here for 27 years. Mr. Dunn was born in New York, and came here with his parents. He began work in the engraving department of the Dispatch, where he remained for 20 years. When publication of the Dispatch was discontinued, he accepted a position on the Gazette Times. After the recent consolidation he became night foreman at the Sun-Telegraph. He was a member of the Sacred Heart congregation, of the East End, and a charter member of the International Photo-Engravers Union. He leaves his wife and two sons, Walter J. and Edward J. Dunn.

Dr. Edward S. Dungan.

ROCHESTER, Pa., Sept. 17.—Dr. Edward S. Dungan, 49, of Rochester, died in the Allegheny General Hospital, Pittsburgh. For the last eight years he was physician at the Conway Yard of the Pennsylvania Railroad, and located here only a few weeks ago, coming from Mt. Lebanon, Pittsburgh.

He was born in Halifax, Pa., the son of the Rev. Jonathan Dungan, a Methodist minister, and Mrs. Mary Stacy Dungan, a teacher at Millerville State Normal School. He was a graduate of Hahnamann Medical College, Philadelphia, and took post-graduate work at Chicago University. He leaves his widow, Mrs. Betty Dungan, and one sister, Mrs. Emily Dungan Moore, Philadelphia.

Mrs. Walter S. Mitchell.

Mrs. Anne Chalfant Mitchell, wife of Walter S. Mitchell, vice president of the Mellon National Bank, died yesterday at her country home, Dundee Farm, Sewickley Heights. When in the city she resided at 5028 Morewood place. Mrs. Mitchell was a daughter of the late John W. and Ellen McCrea Chalfant and a sister of the late Henry Chalfant, of Spang, Chalfant & Co. She was a life-long member of the First Presbyterian Church, Sixth avenue, and an officer of the Y. W. C. A and the Women's Board of the Allegheny General Hospital.

Mrs. Mary A. McFarland.

Mrs. Mary A. McFarland, 82, died today at the home of her daughter, Mrs. J. L. Earl, 117 Hemlock street, North Side. She is survived by three sons, Walter and James K. McFarland, of Pittsburgh, and John McFarland, of Oakland, Cal.; and three daughters, Mrs. J. L. Earl, Mrs. Sara Walsh and Mrs. Mary Carey, all of Pittsburgh.

FIGHT THE HIDDEN MENACE THAT lurks in Kitchen Temperatures

spoil quickly, and are a menace to health even though they may "taste all right."

Back-porch, cellar, pantry, window-box, all are unsatisfactory, insanitary. They keep food too warm—or what is equally dangerous—too cold.

Health Authorities, everywhere, recommend adequate artificial refrigeration the year around as the **only satisfactory solution.** Only 19 days a year, on an average in the United States, afford satisfactory outdoor temperatures for the safe preservation of perishable foods. Safeguard your family's welfare with proper refrigeration by ice or mechanical means all year around.

Even in zero weather it is "always Summer" in the kitchen. You know what that means to perishable foods. Government authorities have found that **an average of 50 degrees is the correct temperature.** Unless that average is maintained, foods

NATIONAL FOOD PRESERVATION SEPT. PROGRAM 1929

Share in 835 Prize Contest Awards Totaling

$25,000.00 CASH VALUE

For writing best 400 word letter telling: "Why 50 Degrees Is the Danger Point," you can win *first prize*—

MODEL HOME

To set the nation thinking on this vitally important topic of proper food preservation—to glean new ideas, new facts and figures concerning food preservation in guarding health and preventing economic waste, the National Food Preservation Council offers prizes to the value of $25,000 for the best essays in a National Idea Contest.

The capital prize is a Model Home; or $10,000 in gold. The second prize a 1930 five-passenger Cadillac Coupe, selling at $3,595 F. O. B. Detroit; the third prize $2,000 in gold—and so on down the list of 832 other big cash awards.

Ask for a free copy of the booklet "How to Safeguard Your Family's Health" at your refrigerator dealer's or at any Gas and Electric Shop of the Duquesne Light Company. This tells you the rules of the contest; the names of the judges; and gives complete list of prizes.

PITTSBURGH FOOD PRESERVATION COUNCIL

HEAD ACHE?

A DOZEN different things may cause a headache, but there's just one thing you need ever do to get relief. Bayer Aspirin is an absolute antidote for such pain. Keep it at the office. Have it handy in the home. Those subject to frequent or sudden headaches should carry Bayer Aspirin in the pocket tin. Until you have used it for neuritis, neuralgia, or some other deep-seated pain, you've no idea how marvelously effective Bayer Aspirin is. It means quick, complete relief to millions of men and women every year. Doctors everywhere declare it does not depress the heart. Any drugstore.

BAYER ASPIRIN

Aspirin is the trade mark of Bayer Manufacture of Monoaceticacidester of Salicylicacid

When BABIES are upset

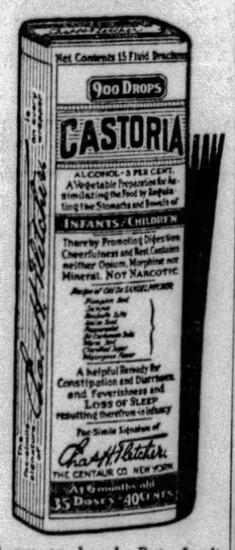

Baby ills and ailments seem twice as serious at night. A sudden cry may mean colic. Or a sudden attack of diarrhea—a condition it is always important to check quickly. How would you meet this emergency—tonight? Have you a bottle of Castoria ready? There is nothing that can take the place of this harmless but effective remedy for children; nothing that acts quite the same, or has quite the same comforting effect on them.

For the protection of your wee one—for your own peace of mind—keep this old, reliable preparation always on hand. But don't keep it just for emergencies; let it be an everyday aid. Its gentle influence will ease and soothe the infant who cannot sleep. Its mild regulation will help an older child whose tongue is coated because of sluggish bowels. All druggists have Castoria; the genuine bears Chas. H. Fletcher's signature on the wrapper.

REMINDER

that Registration for the University's late afternoon and evening classes is from

WEDNESDAY to SATURDAY

in the Downtown Division of the

UNIVERSITY of PITTSBURGH

1000 Chamber of Commerce Bldg.

Phone GRant 1047

(Political Advertisement)

FOR COUNCIL

ROBERT D. BOSTON

Republican Primaries

Tuesday, September 17, 1929

YOUR VOTE AND SUPPORT SOLICITED

Seventh Name on the Ballot

DRY RAIDERS ARREST 28, SEIZE LIQUOR AND TAX RECEIPTS

FEDERAL SQUADS HIT 4 PARTS OF CITY

Hill, East Liberty, Downtown And Lawrenceville Caught In Pennington's Mop-Up

Raiding 15 places in the Hill District, one each in the downtown and Lawrenceville districts, and three in East Liberty, prohibition agents seized large quantities of liquor and arrested 28 persons yesterday.

Some of the prisoners taken in the Hill raids were found to be well supplied with tax receipts, agents said. They also noted that the receipts did not correspond with the addresses given by the prisoners.

GARAGES RAIDED

The largest seizure of the day was reported in a garage in the rear of 1201 Fifth avenue, where 895 gallons of alcohol, three cases of bonded whisky and a truck were confiscated, according to the agents. Most of the alcohol was found on the truck. The agents arrested Vincent A. Frangoine, 28, of 70 Congress street, and George Smith, 27, of 366 Atwood street, in the raid, they said.

An automobile containing 20 gallons of moonshine was seized in a garage in the rear of Wolf avenue, North Braddock, and Tony Rocco, 23, of 201 Fifth avenue, Rankin, was arrested, the raiders reported.

MANY VISITS

The establishments and prisoners reported in other raids were:

Building at 1221 Pasture street, Monroe Sanders and Bessie Smith; club, hecond floor of 1415 Wylie avenue, no arrests; dwelling at 1712 Our way, Louis Weinberg; store at 22 Logan street, Mack Potter; building at 1811 Wylie avenue, Willie Roberts, Herman Clark and Emma Sprout; store at 1013 Bedford avenue, George Harby; store at Crawford and Clark streets, George Smith and Carl Moore; store at 1414 Wylie avenue, Lacy Benjamin and Paul Hill; store at 1902 Wylie avenue, Nathan Frank; store at 1415 Clark street, no arrests; building at 45 Fullerton street, Thomas Small; building 105 Fullerton street, Louis Gorman; store at 1540 Wylie avenue, George Foultz; store at 80 Crawford street, Lee Alexander; store at 558 Seventh avenue, Mary Nasiff; dwelling at Foster street, Pete Garlacki; saloon at 6439 Penn avenue, no arrests; store at 8126 Frankstown avenue, Frank Tigani, and saloon at 8011 Frankstown avenue, Anna Poicora.

SPEEDING UP PITT REGISTRATION

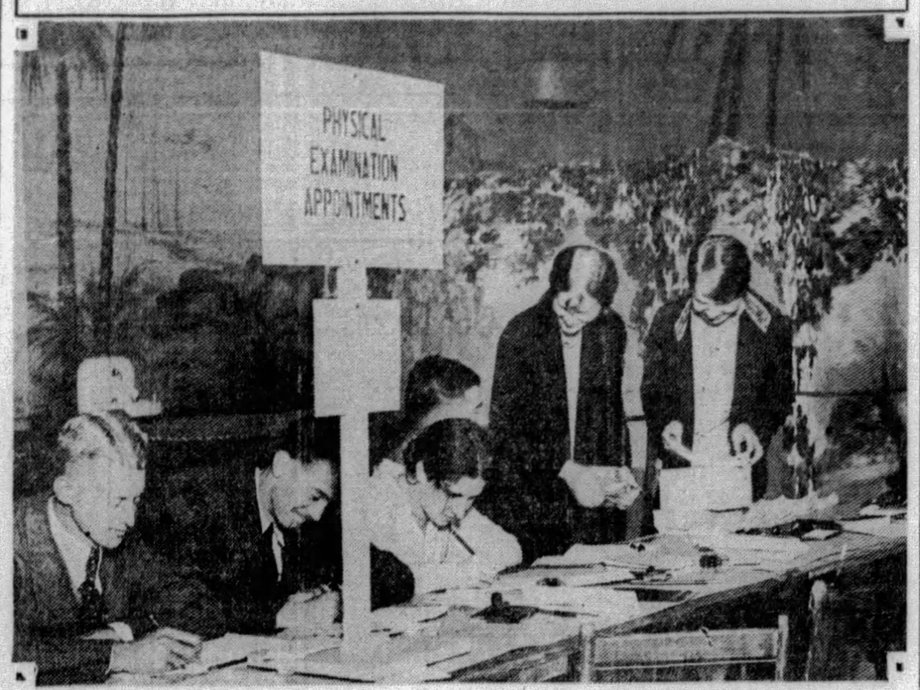

Photo by Pittsburgh Sun-Telegraph

STUDENTS ASSIST IN REGISTRATION OF THOUSANDS ENTERING UNIVERSITY

Students arranging physical education examinations for freshmen as the annual Pitt registration, expected to bring in more than 10,000 students, is speeded.

Stowe Fire Truck Victims Awarded Compensation

The State Workmen's Compensation Board yesterday awarded 10 claims brought by 10 volunteer firemen of Stowe Township, or their dependents, as a result of the crash of a fire truck December 26, in which three firemen were killed and seven injured.

In the award the board ruled that the employment of the volunteer fireman is not limited to his own municipality.

The township and insurance companies objected to payment of compensation on the ground that the accident, which occurred while the firemen were responding to a call in the plant of the Carnegie Refining Company, at Heidelberg, were outside their own municipality.

In an opinion Commissioner Morrison held that a volunteer fireman, when acting "under orders of a duly authorized superior, within reasonable bounds and under customary circumstances," is within the course of his employment, "even though he is beyond the confines of his own municipal subdivision."

Postal Men Indorse Police Pay Increase

The police and firemen's pay increase referendum which is being voted on at the election today, was indorsed by the National Alliance of Postal Employes at their last meeting. Members of the alliance passed resolutions pledging their moral and spiritual support of the referendum.

V. F. W. CIRCUS OFFERS MANY ATTRACTIONS

Duquesne Garden Program Continues Until Saturday; Seek Funds for New Home

Malate Post No. 12, Veterans of Foreign Wars, opened its "Great International Circus" last night at Duquesne Garden. The circus, featuring 14 acts gathered from all sections of the country, will continue until next Saturday, with special afternoon showing on Wednesday and Saturday for school children.

A pageant entitled "The Tournament of Nations," in which comely young ladies attired in the national dress of the various countries participate, is the first act to occupy the big ring. Capt. John Robinson's elephants, Ben Hassan's Arabs and Capt. Black's bears followed and won the cheers of the audience. Music for the show was furnished by the One Hundred and Seventy-sixth Field Artillery Band. The band, under the direction of Lieut. Frank Cervone, will play at every show.

Following each show, free dancing will be held in the ballroom. Adjacent to the dance floor the veterans have pitched a camp according to the style prevalent among the Ninety-eighters.

Proceeds from the circus will be used for the construction of a home for veterans on the North Side. Three options on building sites have been obtained, but, as yet, the vets have not decided where to construct the building.

4 OF MALONE'S BILL POSTERS ARRESTED

Taken on South Side Job, All Held Without Bail; Brass Knucklers Found

Four young men were held without bail by South Side police today following their arrest in the South Side yesterday for violating a city ordinance as they were tacking Malone posters on poles.

According to police they are Joseph Keally, Jr., of 1100 Pennsylvania avenue; A. Walkanski, of 1022 Beaver avenue; John McMurray, of 721 Fulton street, and Samuel McBurney, of 824 Manhattan street. An additional charge of suspicious person was lodged against them when a clearing house numbers book belonging to McMurray was found by police.

In a truck for which Keally had no owner's card, police said, they found a pair of brass knuckles and a dozen shot gun shells.

Lone Man Guards Millions In Box Car

NEW YORK, Sept. 16.—(A.P.)—Double eagles to the value of $3,570,000, which had traveled from La Paz, Bolivia, to Arica, Chile, in a freight car with only one man to guard it, has arrived on the Grace liner Santa Maria.

Armed guards and armored trucks met the ship at its Brooklyn pier and delivered the gold to the Grace National Bank.

Preacher Away Barmaid Takes Over Pulpit

BANBURY, England, Sept. 16.—(A.P.)—Miss Vanney Hancock Cashmore, 26, who earns her living weekdays dispensing beer and whisky in her capacity as barmaid at Marlborough Arms, almost in the shadow of the famous Banbury Cross, occupied the pulpit at the Banbury Unitarian Church in the place of the vacationing-minister. After the services she described her experience as "most interesting." At the same time she confided "it always has been my ambition to be a preacher."

Physician's Widow, Singer, Dies in South

ASHEVILLE, N. C., Sept. 16.—(AP.)—Mrs. Marion Littlefield Dunn, 51, widow of Dr. William Leroy Dunn, authority on tuberculosis, is dead here. Mrs. Dunn had appeared with the Metropolitan Opera Company, of New York City, and with the Henry Savage English Opera Company. She also headed her own company, the "Florentine Singers."

Duquesne Man Called Suicide

Deputy coroners today listed the death of Asasian Kluka, 51, of 107 Superior street, Duquesne, as a suicide. Kluka died in the McKeesport Hospital yesterday several hours after he had been found lying in Catherine street, Duquesne, his throat slashed. A razor was found near the body.

Chicago Dry Agents Seize Two Stills

CHICAGO, Sept. 16.—(AP.)—Two large distilling plants, one valued at $100,000 and the other at $50,000, were seized by federal prohibition officers in a series of raids near here. The plants were believed by agents to have been operated by the George (Bugs) Moran gang. Six attendants were arrested.

MASKED THUGS HOLD UP 3 IN AUTO

Two Women Among Victims Of North Side Robbery; Armed Bandits Escape

Three masked men, armed with revolvers, early today held up an automobile on East Ohio street, near the Thirtieth Street Bridge, robbed the driver and two women passengers and escaped.

William Horn, of 525 West Jefferson street, reported to police that the bandits robbed him of $8, after which they relieved Louisa Hahn of $2 and Johanna Sherold of $25. The women live at 408 West North avenue.

Two Wives Bring Suits for Divorce

Mary Krater, 5542 Jackson street, who alleges she suffered indignities and cruel treatment at the hands of her husband, has filed a libel in divorce in Common Pleas Court from Walter Krater. The couple was married in 1903. Roy J. Sanford, 140 De Sota street, who alleges indignities, also filed a libel in divorce from Florence A. Sanford. The couple were married in 1918.

Garage Ransacked, Thieves Steal $15

Antone Techer, 354 Helen street, reported to police today that thieves had entered his garage at 11 East Ohio street and ransacked the place, taking $15 from the cash register.

Motorcycle Plunges Into Crowd, Kills Girl

BLANDFORD, Mass., Sept. 16.—(AP.)—An unguided motorcycle from which the rider had fallen while stunting on the fair ground tracks here yesterday, plunged into a crowd of spectators, fatally injuring Lois Hart, 9, of Westfield, and hurting others. The rider, James Hill, 20, of Springfield, who had been standing on the seat, was arrested on a charge of dangerous driving.

Cossacks Found Buddhist Temple

BELGRADE, Jugoslavia, Sept. 16.—(AP.)—A Buddhist temple and school, erected near here by a colony of Don Cossacks of the Kalmuck sect, was opened here yesterday. The cost of the buildings was subscribed by Cossacks from many parts of Europe, who have agreed to consider this as their religious center because of the obstructions placed on their worship in their homeland by the Soviet union.

Oak Park Pastor Will Head College

CHICAGO, Sept. 16.—(AP.)—Dr. Albert W. Palmer, pastor of the First Congregational Church of Oak Park, Ill., and widely known in national councils of Congregationalism, announced that he has accepted the presidency of the Chicago Theological Seminary. He will succeed next January 1 to the post recently resigned by Dr. Ozora Davis because of illness.

Animal Protection Sought in Germany

BERLIN.—(AP.)—Seeking more severe penalties for acts of cruelty against animals, the German S. P. C. A. has asked the Reichstag to enact a law providing six months' imprisonment for exceptional and wilful cases.

Leg Injury Fatal To Braddock Boy

Tetanus developing from an injury to his leg suffered in a fall several days ago caused the death last night in Braddock General Hospital of John Chuchko, 6, of 115 Fleet street, Rankin, according to a morgue report.

N. Versailles Man Killed by Trolley

Joseph W. Mehaffey, 48, of Foster road, North Versailles Township, was killed last night by a street car in Fifth avenue extension, McKeesport. He was crossing the street when the trolley struck him.

(Advertisement)

SAYS IT ENDED CHRONIC ILLS

Local Lady Relieved by Ten Herbs; Other Medicines Failed.

No wonder Ten Herbs, the new medicine, is such a great success throughout this entire section, for every day reports are received from men and women who tell how they gained blessed relief from such

MRS. ROBERT GAMBLE

health troubles as stomach, liver, kidney and bowel disorders by using this famous preparation. Many state that Ten Hedbs helped them back to better health after all else tried had failed. The ten wonderful natural ingredients of this compound also relieve rheumatism, neuritis and nervousness, and have a cleansing, soothing, correcting action on the whole human system.

"I suffered from stomach trouble for years, and although I tried many kinds of medicines, Ten Herbs was the only one that gave me satisfactory relief," said Mrs. Robert Gamble, 712 Oakwood street, Pittsburgh. "It proved to be just the medicine my system needed. The lightest kind of food caused gas and bloating. I did not get proper nourishment from what I ate, and finally my system became badly rundown. I lost weight, and was on the verge of a nervous breakdown. My liver was very inactive and I was always troubled with constipation. Dizzy spells and headache would bother me for days at a time. My complexion was sallow. At times I felt very much discouraged, as it seemed that life was hardly worth living.

"Ten Herbs put my stomach in such good condition that I could eat anything without having distress afterwards. I was no longer troubled with gas or shortness of breath. I could sleep soundly, as my nerves were stronger. My liver started to work properly, and bilious spells, headaches and dizziness became things of the past. Constipation was ended. I gained in health and strength every day, and before long I felt like a new woman. Even friends remarked about the change for the better that had come over me. I will praise Ten Herbs every chance I get."

Ten Herbs is sold at all drug stores in Pittsburgh and by all druggists throughout this entire section.

Will Rogers Might Say---

"There Ain't No Other Tire Like It"

DOUBLE *the* **COMFORT—**
DOUBLE *the* **SAFETY—**
DOUBLE *the* **MILEAGE—**

ONLY ONE DUAL-BALLOON

The Dual-Balloon is the new idea in tires. Only in it can you get all the safety and comfort advantages that you need—no matter what car you drive. Come in. We'll be glad to show you how easy it is to get a set on your car.

And for Your Convenience We'll Arrange Terms to Suit!

The New
GENERAL
Dual-
Balloon 8

RIDE ON THE WORLD'S SAFEST TIRE

CAMPBELL & CO.

Bigelow Boulevard at Bloomfield Bridge

Phone MAyflower 1275

Open Evenings Till 9 *Sundays Till 5*

An Expert Specialist in the treatment of

STOMACH and LIVER condition causing bloating, collection of gases and an uncomfortable feeling after eating, attended with dizziness, palpitation and nausea. KIDNEY and BLADDER condition accompanied by pain in the back, puffiness of eyes, swelling of feet and legs, frequent, painful and scalding irritations. BLOOD and SKIN conditions with enlarged glands, ulceration of the mouth, throat and tongue and body rash. RHEUMATISM in all its forms, including enlarged and stiffened joints. NERVE WEAKNESS, HIGH BLOOD PRESSURE, NEURITIS, ANEMIA. RECTAL TROUBLE, RUPTURE, GALL STONES or any enlargement, swelling or tumor-like growths are treated without the aid of the knife. Blood and all other tests made. CONSULT THE OLD DOCTOR FREE. DR. R. H. M. MACKENZIE, the entire second and third floors of 633 and 640 PENN AVE., PITTSBURGH, PA., whose best reference is the fact that he has been located on PENN AVE. for the past 31 years. Hours 9 to 8:30 daily, SUNDAYS and HOLIDAYS, 9 to 2.

PATRICIA PITT'S SPRIGHTLY COMMENT ON PITTSBURGH'S SOCIETY HAPPENINGS

Virginia Thaw to Be Much Feted During Gotham Debutante Season

IT'S difficult to garner any news for you about the debutantes. Many of them are still out of town with their families—and, by the way, doesn't it seem to you that the summer resorts are keeping folks away from home a little longer than usual this year? A surprisingly large number of telephones are either silent or are answered with an "out-of-town."

Perhaps you would be interested, though, in hearing just a bit about one of the debutantes whom we will share with New York this winter—Virginia Thaw. I've heard that Virginia is slated to be one of the most popular buds in Gotham this season and a great many parties are being planned for her. One of the most important and smartest of the debutante affairs is the New Year's ball which is given every year on January 1 in the St. Regis Hotel, and Virginia's mother, Mrs. William Thaw III, is on the committee in charge, which is headed by Mrs. Thomas Webster Edgar.

* * *

COMING back home again, though, we have an interesting wedding or two in the offing and tonight, the rehearsal dinner for one of them will be held in the University Club. Mr. and Mrs. Frederick Gwinner III will be hosts at a dinner supplementing the rehearsal for the wedding of Sara Louise Gwinner, daughter of the Edward William Gwinners, of Fifth avenue, and Frederick Eaton Crispin, son of Mr. and Mrs. Clarence Gearhart Crispin, of New York. The ceremony, you remember, is set for tomorrow.

There will be 20 guests at tonight's dinner, and I understand that autumn flowers are to form the decorations. Tomorrow morning, the John H. Follansbees will give the wedding breakfast in their home.

* * *

A VISITOR in town this week is Katherine E. Burnett, of South Orange, N. J., who arrived today to be the house guest of Elizabeth C. Nicholson, daughter of the John H. Nicholsons, of Shady avenue. The girls were classmates at Smith College. Several parties are being arranged for the visitor.

Speaking of travelers, I hear that the Paul Sexton Hardys and their small daughter, Carol, of Edgerton avenue, are home from Ahmic Lake, Canada, where they have been staying with Mrs. Hardy's parents, Mr. and Mrs. Uriah W. Tinker, at their summer cottage. Mr. and Mrs. Tinker and their other daughters, Betty and Mrs. Herbert T. Herr, Jr., with Mrs. Herr's little daughter, Betty, are expected to return to Pittsburgh next week.

* * *

THE Pittsburgh Alumnae Chapter of Zeta Tau Alpha, national women's fraternity, will hold a benefit bridge party Saturday in the Keystone Athletic Club. The committee in charge includes Mrs. Howard M. Wentley, chairman; Mrs. Russell Willison, Mrs. Ulhardt Hangartner, Mrs. Kenneth Thompson and Mrs. Earl Cappel.

* * *

THE marriage of Miss Mary Estelle Ryder, daughter of Mr. and Mrs. David Howard Vensel, of Beaver, and Robert Addison Marquis, son of Mr. and Mrs. David Lewis Marquis, of Beaver, was solemnized Thursday night at 7 o'clock in the First Methodist Episcopal Church of Beaver by the Rev. Dr. Richard M. Fowles, assisted by the Rev. Dr. Charles D. Fulton, pastor of the First United Presbyterian Church of Beaver. The bride wore ivory satin with a tulle veil held in place with a cap of rose point lace and orange blossoms, and she carried white roses and lilies of the valley. Mrs. C. R. Cody, of Harrisonburg and Newport News, Va., as matron of honor, appeared in orchid taffeta and tulle, while the maid of honor, Miss Laura Marquis, sister of the bridegroom, wore Nile green chiffon. They carried briarcliffe roses. Thomas Edward Ryder, brother of the bride, was best man, and the ushers were Howard E. Marquis, brother of the bridegroom, and his cousin, Joseph B. Aughenbaugh, of Monaca. Mrs. J. Covell Parson played the wedding music. A reception in the Penn-Beaver Hotel, Rochester, followed the ceremony, with the bridal party and immediate families as guests. Mr. and Mrs. Marquis are taking a trip to the Adirondacks and Canada, and after October 1 will be at home in Third street, Beaver.

* * *

THE marriage of Miss Gertrude Thomas, daughter of Mr. and Mrs. William C. Thomas, of Bellevue, and William A. Howe, son of Mr. and Mrs. Howard W. Howe, of Rochester, was solemnized Saturday night at 7:30 o'clock in the Thomas home by the Rev. R. F. Galbreath, pastor of the Bellevue Presbyterian Church. The bride wore white chiffon and carried white roses, while her sister, Miss Mildred Thomas, as maid of honor, appeared in peach georgette and carried Talisman roses. Howard H. Howe was his brother's best man, and Miss Irma Schaffnitt played the wedding music. A reception followed the ceremony. After a western trip, Mr. and Mrs. Howe will be at home in Rochester.

* * *

MISS LAURA MERRICK DARRAGH, daughter of Dr. and Mrs. Frank Hart Darragh, of New Brighton, has selected Saturday, September 28, as the date for her marriage to Paul LaTour McConnell, of Beaver. The ceremony will be performed at 3:45 o'clock in the First Presbyterian Church of New Brighton.

* * *

MR. AND MRS. WILLIAM T. MOSSMAN, of Oakmont, have announced the engagement of their daughter, Miss Mary Mossman, to Richard Philip Shearman, son of Mr. and Mrs. Frank E. Shearman, of Jamestown, N. Y. A late fall wedding is planned.

* * *

MRS. E. L. MEADOWS, of South avenue, Wilkinsburg, has announced the marriage of her daughter, Miss Dorothy Janet Meadows, and Wylie W. Welling, of Cumberland, Md., which was solemnized August 17.

* * *

MR. AND MRS. GEORGE J. HERTEL, of Carrick, announce the engagement of their daughter, Miss Anna Hertel, to Lawrence W. Hoffman, son of Mr. and Mrs. George L. Hoffman, of Brighton road. No wedding date has been set.

* * *

MRS. ROSE J. NATCHER, of the East End, and her daughters, Miss Irene R. Natcher and Mrs. Lottie M. Wiseman, are spending a fortnight at the Seaside Hotel, Atlantic City.

Patricia Pitt

Miss Trautman on Links

Photo by Pittsburgh Sun-Telegraph

MISS VIOLET TRAUTMAN

Miss Trautman, who is a member of the Pittsburgh Country Club, completing an iron-shot swing on the links.

Brighton Club to Open Year Oct. 3

UNDER the general caption "The Land of the Midnight Sun," a year's programs of unusual interest have been prepared for the Brighton Woman's Club, beginning with the October 3 meeting. A travel talk by Miss Henrietta Gerwig and Miss Anna Dietrich, and the introduction of the program by Mrs. Charles Sturm, who headed the committee compiling the year book, will make up the first afternoon's features. A sale for the blind and a visit to the International Art Exhibit will follow at the next two sessions, and then will begin the study programs, each one of which will include current events. Places, people, history, religion, myths, education, customs, and many other phases of the subject will be taken up for study and discussion before the year ends on November 22. As variation there will be the Christmas party and a guest day in April. Mrs. Elmer R. Stoll is president this season.

* * *

IN holding a benefit bridge Friday afternoon and evening, October 18, the Edgewood Cot Club has departed from its custom of many years' standing, that of financing its work through a bazar. Even so, foodstuffs and candy will be sold at the bridge, and this will give the benefit something of the bazar atmosphere. The affair will be held in the Edgewood Community Club under the general chairmanship of Mrs. William N. Burt, Jr., with these committee heads: Mrs. T. N. Aiken, tickets; Mrs. Joseph Price, bridge; Mrs. John O'H. Anderson, evening bridge; Mrs. H. B. Anderson, tables; Mrs. E. M. McCallister, food; Mrs. Allen Davison, candy; Mrs. Guy Rae, prizes; Mrs. Frank Leighton, finance; Mrs. Roy Norris, refreshments; Miss Lois I. Clifford, publicity; Mrs. Cameron Brown, decorations.

* * *

A RECEPTION for new teachers will be held at the close of the Forest Hills Parent-Teacher Association's meeting tonight. The meeting will be addressed by Dr. Ellsmer T. Piper, of the Children's Hospital, who also will answer questions relative to his subject, "The Prevention of Disease."

* * *

GEORGE SEIBEL, literary and dramatic critic of the Pittsburgh Sun-Telegraph, who spent the summer in Europe, will address the initial meeting of the Women's International League for Peace and Freedom Saturday in the Congress of Clubs. Luncheon will be served to members at 12 o'clock and the meeting, which will begin at 12:30 will be open to the public. Mr. Seibel is to speak on "Impressions of England and Scotland Under the Labor Administration."

* * *

DR. R. R. SNOWDEN will address the Women's Auxiliary to the Allegheny County Medical Society Tuesday afternoon, September 24, in the William Penn Hotel. The music for the afternoon will be furnished by Mrs. Othelia Averman Vogel, pianist-composer. Mrs. Curtis C. Mechling is chairman of program and Mrs. William Hart, of hospitality.

* * *

A CARD PARTY will be held tonight by Fort Pitt Chapter No. 130, Order of the Eastern Star, in the Moose Temple, Penn avenue. Mrs. Mae Mollet is chairman, aided by Mrs. Medora Dietzell, Mrs. Elizabeth Wheeler, Mrs. Effie Steen, Mrs. Alma McGhee and Mrs. Flora Zink.

* * *

LOYALTY CHAPTER, No. 343, Order of the Eastern Star, will give a corn roast tonight in Riverview Park. Mrs. Margaret Ehrenberger is chairman in charge and is being assisted by past and present officers of the chapter.

* * *

MRS. J. H. LESLEY, president of the Forum, will entertain the board of directors at luncheon in her home, Boggs avenue, Mt. Washington, on Friday.

Pittsburghers Home From Trip Abroad

NEW YORK, Sept. 17.—Returning from an extended stay abroad, were the following Pittsburgh tourists, who arrived on the S. S. Lancastria last evening. They were Miss Jennie Emick, 2937 Perrysville avenue, North Side; Miss Anna Mary Magee, 144 North Dithridge street; Mr. and Mrs. Louis K. Manley and children, 211 South Dithridge street.

Wash-Jeff Student Reports From China

WASHINGTON, Pa., Sept. 17.—Six states besides Pennsylvania are represented among the new students who registered at Washington and Jefferson College for the start of the fall semester. One freshman, John Hopkins Lewis, son of Dr. Charles Lewis, came from Pootinfu, China.

Boy Violinist Will Appear as Soloist

NEW YORK, Sept. 17.— (AP.)—Ruggiero Ricci, 8-year-old violinist, of San Francisco, is to make his New York debut October 20 as a soloist with the Manhattan Orchestral Society.

Dutch Queen Lauds Hague Conference

THE HAGUE, Sept. 17.—(AP.)—Opening the new session of the Dutch States General today, Queen Wilhelmina in the speech from the throne expressed great satisfaction because the recent reparations conference at The Hague ended with agreement and thus contributed to world peace.

"Projects of the League of Nations aiding pacific solution of international disputes will be energetically promoted to help pave the way for simultaneous and reciprocal reduction of armaments," said the queen.

The speech emphasized that expenditures for the Dutch army and navy will continue to be limited to what is strictly necessary "for the maintenance of our neutrality and the defense of our independence."

Marriage Licenses

Frank H. Moran	Pittsburgh
Isabel M. Henderson	Pittsburgh
Theodore M. Gasses	Glassport
Emma M. Kwodrat	Duquesne
James M. Daschbach	Pittsburgh
Martha A. Hanion	Pittsburgh
Frances R. Arthur	Wilkinsburg
Winifred L. Frost	Wilkinsburg
Charles Myers	Butler
Lillian Hilliard	Butler
John B. Amsler	Wilkinsburg
Christina Ferguson	Turtle Creek
Somerfield Gaskins	Pittsburgh
Sara Matthews	Pittsburgh
Patrick J. O'Brien	Pittsburgh
Cecilia M. Flaus	Pittsburgh
Lester C. Good	Perrysville
Anna A. Hartman	West View
John P. Schwindt	Pittsburgh
Rosella O. Wiedor	Pittsburgh
Herman Kriston	Etna
Helen Sllak	Pittsburgh
Antoni Zakiewicz	Pittsburgh
Cecyla Jastrzebska	Pittsburgh
Michael N. Schmidt	Pittsburgh
Elizabeth O. Dowling	Pittsburgh
James J. Barrett	Houston
Alice R. Cairns	Cecil
George Sabak	McKeesport
Anna Danko	Homestead
William B. West	McKeesport
Beulah L. Orr	Richmond, Va
Richard Green	Horner Mine No. 4
Cary MacDaniel	Horner Mine No. 4
Ernest White	Pittsburgh
Mary E. Paige	Pittsburgh
Martin Davoren	Pittsburgh
Julia O'Malley	Pittsburgh
Joseph P. Neunsen	Pittsburgh
Elizabeth R. Burdeisky	Pittsburgh
John W. Williams	Pittsburgh
Sylvia M. Krumm	Dormont
John A. Anderson	Cleveland, O.
May Neilson	Cleveland, O.
Herman Nelson	Pittsburgh
Alice F. Schenck	Pittsburgh
Charles F. Osborne	Munhall
Josephine M. Walker	Homeville
John E. Bucher	Dormont
Anna M. Kronenberger	Pittsburgh
B. F. Clark, Jr.	Pittsburgh
E. E. Hines	Pittsburgh
John P. Phifer	Wilkinsburg
Ruth R. Beerbower	Pittsburgh
Joseph Edge	Canonsburg
Gladys M. Gibbons	Pittsburgh
W. Delmont Natley	Cherry Tree
Carrie H. Hurd	Mehaffey
Albert Sabatini	Russelton
Mary Puskarich	Russelton
John Doban	Clairton
Mary Dzurco	Monessen
George J. Muller	Pittsburgh
Emma K. Lechner	Pittsburgh
Oscar N. Heuer	Pittsburgh
Ethel Hargest	Pittsburgh

METALLIC SATINS NEWEST WRINKLE FOR EVENING MODE

Sketched in Paris

Hemline of New Coats to Be Irregular

Paris Bureau, Pittsburgh Sun-Telegraph

PARIS, Sept. 16.—Silver threads among the satin might well be the theme song of some of the lovely creations evolved by the couturiers for wear during the coming season. Those who delight in the gleaming magnificence of lame, and the rich beauty of brocade, should be in their sartorial element, for such materials represent the last word from the ateliers of the designers here. Rich fabrics lend themselves admirably to the intricate cut and molded silhouette, that mark the new era of fashion, an era designed to allow woman to express her individuality through the medium of her wardrobe, but withal an era that bars the bizarre.

* * *

EVENING coats this season are interesting, they range from the short jacket to the garment that trails its soft beauty even below the heel of the slipper. It was to be expected that many of the new coats would follow the irregular slightly trained hemline of the evening frock, and that like these frocks the interest would be focussed on the back.

* * *

MONSIEUR PATOU has presented one of the loveliest collections of the season, and as his ideas are always both original and supremely artistic, we hasten to send you a sketch of one of his most successful evening coats, that illustrates eloquently the above mentioned new evening wrap silhouette. This coat is in a brilliant shade of plum chiffon velvet, a color destined for popularity this winter. The back of this model is cut with an extremely wide circular movement and is so long that it literally trails on the ground. A loosely looped sash of velvet, starting low from each side seam, is caught across the soft folds at the back. Silver fox is used for the huge shawl collar, the cuffs and the all-round border.

* * *

WE show also Premet's very latest white evening gown, that was enthusiastically received at the recent showing of that house. The fabric is a white brocade satin, shot with gleaming silver threads. The shoulder straps and flat appliqued bow are of strass. An amusing note is the tiny circular flounce that insists on being a bertha, and gives interest to the tightly fitted bodice. A circular flounce edges the skirt, and a large bow with long swinging ends is poised at the left side of the flounce. The clinging princess lines of this lovely frock are softened, and by the same token, emphasized by the cluster of folds starting at the right side of the waistline and passing through to the front.

(Copyright, 1929, King Features Syn., Inc.)

Odd Fellows Hold Conclave This Week

HOUSTON, Tex., Sept. 17.—(AP.)—Delegates to the world conclave of Odd Fellows here this week meet today to confer the title of Grand Sire on Judge M. M. Logan, of Bowling Green, Ky., and to elect some one to succeed him as the second ranking national officer.

Two of the most important questions to be decided by the body are the creation of a junior lodge for boys 14 to 18 years old and the establishment of life memberships.

Goodwill Industries Launch Fund Drive

The Pittsburgh Goodwill Industries has launched a drive for $25,000 in this vicinity, according to the treasurer, P. W. Morgan. The money is needed to continue the work of the organization. The Goodwill Industries conducts four stores at which the poor of the community may buy, at a nominal price, the material for furnishing themselves and their homes.

The Sun-Telegraph Fifteen Cent Pattern

A DAINTY LITTLE PARTY DRESS.

A very pretty little frock is pictured here. It is with narrow straps holding the waist portions and bertha on the shoulders. The curved outline on the waist front is most pleasing. The skirt portions are full and gathered to the waist. As pictured blue crepe de chine was used, with narrow self-plaiting for trimming. Lace may replace the plaiting. Taffeta, voile, dimity or organdy are other materials suggested for this style. The frock and bertha may be finished in straight scolloped outline.

The pattern is cut in 4 sizes: 1, 2, 3 and 4 years. To make the dress for a 3-year size will require 1½ yards of 32-inch material and ¾ yard additional material for plaiting, cut in 14 strips 2 inches wide, and crosswise of the material. If lace edging is used 14 yards are required. To make the bertha of contrasting material will require ⅝ yard 32 inches wide.

COUPON.

This pattern will be sent on receipt of 15 cents (silver or 2c and 1c stamps). Make number, name, address, etc., plain. Send to Pattern Department, The Pittsburgh Sun-Telegraph, Pittsburgh, Pa.

No. 6621. Size.....

Name .....

Street and No. .....

City ..... State .....

For more than 67 Years Steinway Piano has enjoyed

Catalog mailed on request

STEINWAY

international fame for its extraordinary beauty of tone

C. C. MELLOR CO. 604 WOOD ST.

Visitors Always Welcome — FOUNDED 1854 — 74 Years In Same Location

WEDDING SILVER

A gift to the bride of Terheyden silver will win instant appreciation and grow in esteem with the passing years.

Our extensive display of flat and hollow ware—sterling and plated—affords a wide selection. The range of prices is adapted to all requirements.

Terheyden Co.

530 SMITHFIELD ST. ONE DOOR FROM OLIVER AVE.

The Feature of This Week—

THE NEW GLORIA 2.50

PERMANENT WAVE

ABSOLUTELY GUARANTEED—Does not require combs finger or water waving. Large, medium or small waves, with or without ringlet ends. SHAMPOO, HAIRCUT, FINGER WAVE, WATER WAVE, GOLDEN GLINT, HENNA RINSE, ARCH. EACH 50c; ANY TWO, 75c; ANY THREE, $1. Sat. 50c Each.

SPECIAL EUGENE WAVE, $4.00

Open Tuesday & Friday Evenings by Appointment.

The Roosevelt Beauty Shoppe

601 Penn Avenue—Corner Sixth and Penn ATlantic 5197

To Make Inexpensive Glassware Sparkle Like Costly Kind

Simple New Way Does Wonders and Is Kind to Pretty Hands—*Use Any Kind of Soap*

Even the most inexpensive table china and glassware can be made to look far better than its price in a simple way. It can be given the brilliancy and sparkle of the most costly kinds; and glassware particularly is judged by its sparkle.

Simply add one teaspoonful of the cleansing preparation called CLIMALENE to your water. Use the same soap you ordinarily do, but use only ONE-FOURTH the usual quantity. Wash as usual.

This preparation is a grease dissolvent, while soap is, strictly speaking, a grease. Thus it gives shine and sparkle while soap often leaves a greasy film that's hard to get rid of even with the most careful drying.

Most hotels use this method to make glass and china gleam. Housewives like it not only for this reason, but because it acts to soften and whiten skin fabric of the hands.

Results are surprising. Try it. Get at any grocery store in 10c or 25c package. Just ask your grocer for CLIMALENE.

A REAL ENERGY-FOOD READY-COOKED, READY-TO-SERVE

SHREDDED WHEAT

With all the bran of the whole wheat

Proteins and carbohydrates nicely balanced with the essential mineral salts and life-giving vitamins—crisp, flavory and appetizing—eat it with milk or cream or fruits, for any meal.

Two Serials Make Debut On Radio Tonight

By DARRELL V. MARTIN, Sun Telegraph Radio Editor.

TWO serials, one blood-curdling and the other a comic drama, will have their debut through Pittsburgh stations tonight.

Pirates, cutlasses, pieces of eight—all will be introduced in the radio adaption of Robert Louis Stevenson's "Treasure Island," the Eveready hour presentation over WCAE at 9 o'clock.

At the same hour KDKA will present a serial thriller woven about the experiences of Dorothy Brent, a student nurse, and Jimmy Otis, a newspaper reporter.

"War Above the Clouds," the aviation story from WJAS at 8:30, sounds like it might furnish thrills.

At 10:30 p. m. WJAS will carry the dedication program of the new WMAQ studios in Chicago. Albert Spaulding, violinist, will be the star.

"I Love to Tell the Story" and "In the Sweet By and By" will be included in the concert to be presented through KDKA at 7:15 o'clock through the courtesy of the Sacred Song sponsor.

Women listeners will be interested in the talk over KDKA at 3:15 o'clock Wednesday by Mrs. John Sipple, of Baltimore, Md., national president of the General Federation of Women's Clubs of the United States.

We Now Present

Broadcasting stations eventually will use the lower waveband for regular programs, Howard E. Clark, manager of WJAS, told us at lunch yesterday.

Amateurs are now experimenting to overcome the "skip distance" effect and when they do there will be enough radio boulevards and bicycles for every station in the country.

If your imagination is good, picture a radio wave measuring eight inches from crest to crest as compared with the present wave of WJAS at 930 feet, from crest to crest. Such a short wave is now being used successfully by a New York "ham" who operates a specially constructed set on one-fifth of a meter, or 200 millimeters. Mr. Clark told us.

Anyway you take it, it is an engineers's problem and just a lot of "hooey" to the broadcast listener who doesn't care a whoop how many "bicycles" a station uses just so it comes through clearly.

Richard Bower, operator at WCAE has returned to his post after a successful vacation jaunt through the East.

PITTSBURGH STATIONS

Kilocycles		Meters
980	KDKA	305.9
1220	WCAE	245.8
1290	WJAS	232.4
1380	KQV	217.3

6:00 P. M.

KDKA—Studio program.

WCAE—Black-Gold Orchestra.

"Princess Pat" Number.

Overture from "Pique Dame".....Von Suppe
Funny Faces.....Ring-Hager
New Vienna (waltz).....Strauss
Selection from "Princess Pat".....Herbert
Selections from "Trianon" Suite.....Lachaume
Menuet.
Passepied.
Aria.
Bourree (garotte).
Dance No. 8.....Brahms
Idillo.....Lack
Mauresque Caprice.....Boccalaria
Valse des Brunes.....Gannes
Franco-American Dance.....Lorraine
Marche Russe.....Ganne

WCAE—Fairfax dinner concert.

KQV—Baseball scores, dinner music.

6:30 P. M.

KDKA—Don Bestor's Orchestra.

WJAS—Topics of the Day.

KQV—Announcements, Dick Martin's Orchestra.

6:40 P. M.

KDKA—Baseball scores, correct time, Apex Travelers.

6:54 P. M.

WCAE and WJAS—Ball scores.

6:59 P. M.

WCAE—Correct time.

7:00 P. M.

KDKA—"The United States of Europe."

WCAE—Roads of the Sky.

"Why I Fly."

David S. Ingalls, Assistant Secretary of the Navy for Aeronautics, will discuss the topic "Why I Fly."

Ingalls learned to fly during the World War and was the navy's only ace in that struggle. He has continued actual flying for business and pleasure purposes.

When the Midnight Choo-Choo Leaves for Alabam'.
Male Octet.

On the Levee.....Arr. Egener
Orchestra with Male Octet.

Put Me Off at Buffalo.
Male Octet.

Wolverine Blues.
Orchestra.

On the Five-fifteen.
Male Octet.

Pullman Porter Parade.
Orchestra.

WJAS—Royal Ambassadors.

KQV—Time, weather, Faul Cannon, tenor; Hugh Kelley, tenor; Ralph Federer, pianist.

7:15 P. M.

KDKA—Sacred song concert, presenting Elizabeth Lloyd Kirkpatrick, soprano; Mabel King, contralto; Eugene Baldridge, tenor; Max Kroen, baritone, and W. A. Reger, pianist.

"I Love to Tell the Story"
Jesus Saves.
Saviour Like a Shepherd Lead Us.
From Greenland's Icy Mountains.
Jesus Will Let You In.
O That Will Be Glory.
Rest for the Weary.
Meet Me There.
I Love to Tell the Story.
His Mighty Hand.
Beautiful Valley of Eden.
In the Sweet By and By.
The Solid Rock.
God Be With You Till We Meet Again.

WJAS—Doris Eades, Concert Pianiste.

7:30 P. M.

KDKA—Sacred Songs (contd.).

WCAE—Angelina Casale, soprano; Ralph Federer, pianist; Donald Beltz, baritone; Gertrude Mohr, pianist.

WJAS—Weather report; Paramount Orchestra.

KQV—Studio Program.

7:59 P. M.

WJAS—Correct time.

8:00 P. M.

KDKA—Purol Band.

WCAE—Michelin Men.

WJAS—United Symphony.

"The Moon Drops Low"
Liebesfreud.....Kreisler
Orchestra.
(a) Franchonette.....Blair
(b) Traume.....Wagner
(c) The Moon Drops Low.....Cadman
George Rymer and orchestra.
L'Apprenti-sorcier.....Dukas
Orchestra.
Mignonette.....Friml

KQV—The Vagabonds, Jack and Tony.

8:30 P. M.

KDKA—Master Musicians.

Bandanna Sketches."
Entrance of the Heroes.....Herbert
Overture to "Sakuntala".....Goldmark
Pool of Narcissus, from "Sylvan Sketches".....Fletcher
Skyline.....Wilson
Bandanna Sketches.....White
Le Chant des Boulevards.....Zamecnik
Birds and Butterflies.....Vely

WCAE—Prophylactic Program.

"Follies" Selections.
Old Fashioned Garden
Male trio.
I've Got a Feeling I'm Falling
Can't We Be Friends? from "The Little Show"
Low Down Rhythm, from "The Hollywood Revue"
Orchestra.
Selections from Ziegfeld "Follies"
Rambler Rose (1922).....Stamper
Hold Me (1915).....Hirsch
Love Boat (1920).....Herbert
Mandy (1919).....Berlin
Orchestra.
O Ya Ya.....de Merkoff
Orchestra.
What a Day.....Woods
Male trio.
Wake Up, Chillum, Wake Up...Robinson
Every Day
Tulip Time
Hindustan
Farewell Blues
Orchestra.
After All
Male Trio.

WJAS—Aviation Story.

War Above the Clouds.

War, always a glamorous theme for story or drama, provides material for "Over Alpine Clouds."

It is the story of a personal antagonism between an American flier serving with the Italian air force and a German ace serving with the Austrians. All the high spots of sharp aerial fighting and many unusual deeds of reckless daring are included in this story.

KQV—The Modern Mummers.

9:00 P. M.

KDKA—Johnson and Johnson.

Serial Thriller About Nurse.

The first episode of a musical melodrama centering around the adventures of Dorothy Brent, a student nurse, and Jimmy Otis, a newspaper reporter, will be heard.

In the first episode, a pretty nurse is kidnapped from the hospital in which she is training, and Jimmy, the reporter, learns that Alibi Al, a gangster, has escaped with her in a closed car. Rawson, a new English addition to the staff of "The Clarion," and Jimmy trace the gangster to a night club and find Dorothy imprisoned in his apartment.

Swashbuckler

LOUIS HECTOR

Chills will accompany the presentation of "Treasure Island" over WCAE at 9 p. m. tonight with Louis Hector in the role of "Long John Silver."

The Best Things in Life Are Free, from "Good News"
Soprano solo.
I Can't Give You Anything But Love, from "Blackbirds of 1928"
What a Day
Ain't Misbehavin', from "Hot Chocolates"
Orchestra and Vocal Chorus.

WCAE—Eveready Hour.

"Treasure Island."

Dramatic version of Robert Louis Stevenson's story of the Spanish Main.

WJAS—Old Gold Hour.

Southern Medley.
Marche Militaire
Maori
To Be in Love
Runnin' Wild
Rhythm King
Missouri Waltz
Down South
I Love to Hear You Singing
Twelfth Street Rag
Sugar Cane Round My Door
Southern Medley:
a. Old Black Joe
b. Old Kentucky Home
c. Swanee River
d. Carry Me Back to Old Virginy
Breakaway
Every Moon's a Honeymoon
Do What You Do, from "Show Girl"
Dusky Stevedore
Marche Militaire

KQV—String Trio.

9:30 P. M.

KDKA—Dutch Minstrels.

"I Feel Religion Coming On."
Ma Lady Lue
Tenor solo, Steele Jamison, with Quartet
The Sun's Gonna Shine Again
Vocal solo, Carson Robison
To be selected
Quartet
I Feel Religion Coming On
Vocal solo, Al Bernard
Any Old Port in a Storm
Tenor solo, Steele Jamison and Quartet
Porcupine Rag
Orchestra
Uncle Moon
Quartet
Oceana Roll
Vocal solo, Percy Hemus

WCAE—Eveready hour (Continued).

WJAS—Old Gold (Continued).

KQV—Studio program.

10:00 P. M.

KDKA—Williams Syncomatics.

Vallee's "I'm Still Caring."
Hello, Sunshine, Hello
Orchestra
I'm Still Caring
Tenor solo, Fred Waldner
Heigho, Everybody, Heigho
Orchestra
Lonesome Little Doll
Xylophone solo
Sleepy Valley
Vocal solo and orchestra
Dance, Little Lady, from "This Year of Grace"
Orchestra
Moonlight on the Ganges
Piano duo, Bradley and Edwards
On the Alamo
Vocal solo and orchestra
Love Me or Leave Me, from "Whoopee"
Vocal solo and orchestra

WCAE—Cliquot Club Eskimos.

Banjo Solo by Reser.
Feeling the Way I Do (foxtrot)...Cooke
We're the Sunday Drivers.....Kenny
Vocal Chorus
To be selected
Banjo solo, Harry Reser
Hello Margot (German foxtrot)..David
Gin and It (Paris foxtrot).....Parsons
M-A-R-Y.....Rich
Darkies Dream.....Lansing
The Hop Off.....Frey

WJAS—Fada Orchestra.

"Chanson Bohemian."
Ballet Favorites in Modern Rythm
Trombonium
Dear Little Treasure of Mine..Mendoza
John Barclay
Chanson Bohemian
Waltz
Ah, Pescator affonda l'esca from "La Gioconda"
John Barclay
Gershwinana

10 BEST BETS

By RADIO REX.

7:00—WCAE—"Why I Fly," David S. Ingalls, assistant secretary of the Navy.
7:15—KDKA—Sacred songs.
8:00—KDKA—Purol Band.
8:30—WJAS—Aviation story: "War Above the Clouds"
9:00—KDKA—Johnson program: Serial Thriller.
WCAE—Eveready Hour: "Treasure Island"
WJAS—Old Gold: Paul Whiteman.
10:30—WCAE—Keith Orpheum.
WJAS—Dedication of new WMAQ studios.
11:00—WJAS—Jesse Crawford organ.

Close of Day

KQV—Club Plantation.

10:30 P. M.

KDKA—The Orchestradians.

Medley of Rose Songs.
"1812 Overture" (foxtrot arrangement).....Tschaikowsky
Baby, Where Can You Be?
Satisfied
Medley of Rose Songs
Roses of Picardy
Moonlight and Roses
Love Sends a Little Gift of Roses
Wabash Blues
I'll Close My Eyes to the Rest of the World
To Be in Love
Feelin' No Pain

WCAE—Radio Keith Orpheum.

WJAS—WMAQ Dedication Program.

Albert Spaulding, violinist.

10:50 P. M.

KQV—Popular music.

11:00 P. M.

KDKA—Time, Don Bestor's Orchestra.

WJAS—Jesse Crawford, Poet of the Organ.

Special: "Liebestraum."
Gems from Tschaikowsky.
Waters of Venice.
A vocal selection.
Liebestraum.
Hans Hanke at the Piano.
A request number.
When the Real Thing Comes Your Way, from the Paramount Picture, "Illusion."

KQV—Time, scores, Larry Duncan's Orchestra.

11:25 P. M.

KDKA—Weather, scores, slumber music.

Prelude to "The Deluge."
Overture to "The Czar and the Carpenter".....Lortzing
New Vienna.....Strauss
Selection from "Carmen".....Bizet
Scherzo, from "Opus 166".....Schubert
Minuet E Minor.....Schubert
Reverie.....Arr. Carl Weber
Prelude to "The Deluge".....Saint-Saens
Reverie, from "Suite Algerienne".....Saint-Saens

11:30 P. M.

KDKA—Slumber (Continued).

WCAE—Harbor Lights.
Dramatic tale of an old sea captain.

WJAS—Time, weather, scores.

12:00 Midnight.

WCAE—Baseball scores, weather.

Preferred Stations Outside Pittsburgh

8:30 P. M.
WLW (700-428) Cincinnati—Great adventures: "Jimmy Valentine."
9:00 P. M.
WGN (720-416) Chicago—Goldkette's orch.
WLW (700-428) Cincinnati—Ohio Caverns Mail Bag.
WMAQ (670-447) Chicago—Opening new studio; Albert Spaulding, violinist.
9:30 P. M.
WLW—Dutch Minstrels (KDKA).
WLS (870-345) Chicago—Concert.
10:00 P. M.
WENR (870-345) Chicago—Concert orch.
WLW—Syncomatics (KDKA).
WOR (710-422) Newark—Americana.
WPG (1100-272) Atlantic City—Kate orch.
WTAM (1070-280) Cleveland—Studio.
10:30 P. M.
KWKH (850-352) Shreveport—Studio.
WLW (700-428) Cincinnati—The Sohians also WTAM.
WPG (1100-272) Atlantic City—Ensemble.
11:00 P. M.
WBAL (1060-283) Baltimore—Marylanders.
WENR (870-345) Chicago—Westphal orchestra, variety.
WLW (700-428) Cincinnati—Pete Atzes Kids.
WMAQ (670-447) Chicago—Opening new studio.
WOR (710-422) Newark—Dance.
WPG (1100-272) Atlantic City—Follies Bergere.
11:30 P. M.
KYW (1020-294) Chicago—Dance (3 hrs.).
WGN (720-416) Chicago—Hungry Five.
WGN (720-416) Chicago—Goldkette's orchestra; Nighthawks.
WJR (750-400) Detroit—Diensberger orchestra.
WLW (700-428) Cincinnati—Green Mill orchestra.
WPG (1100-272) Atlantic City—Organ; ensemble.
12:00 M.
NBC SYSTEM—Scotti's orch. to WEAF KSD WOW.
WGN (720-416) Chicago—Dream Ship.
WLW (720-428) Cincinnati—Review; Ford and Glenn (24 hours).
WTAM (1070-280) Cleveland—Dance.

(Copyright, 1929.)

PHILCO
Balanced Unit Radio

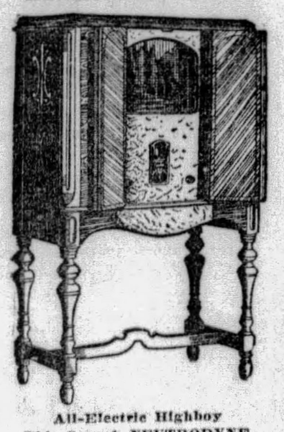

All-Electric Highboy
This Superb NEUTRODYNE Highboy only
$149.50
Screen Grid, $139.50
Tubes Extra

Distance, selectivity, the results of balanced units. Be sure to hear the new PHILCO before buying any radio.

Other models, $67 to $205.00.

For Home Demonstration
Just Call ATLANTIC 9279
PHILCO RADIO SALES CO.
315 PLAZA BUILDING

THERE IS ONLY ONE CHAMPION

Renew Your Set

If you want to know how young your radio set is, slip in a set of Champions... Then, quick as you turn the dial you hear new... brilliant reproduction. Champion tubes are famous for their naturalness of tone, famous for long-lasting performance... Patronize the Champion dealer. He is a reliable dealer—and he sells reliable, guaranteed Champions.

Champion RADIO TUBES
Danvers, Mass.

SALE

DRASTIC SENSATIONAL REDUCTIONS

GRAND PIANOS
$450
A $200 SAVING

Probably the best known small grand made today—the Settergren—reduced for the first time and that merely because of a slight change in case design.

This store bought the manufacturer's entire stock of former models at important price concessions. No more at this price after these are sold. Price of later models, $650.

TERMS $25 Cash. $10 Monthly
Bench to Match

This store is sole Pittsburgh Representative for the internationally known BECHSTEIN Pianos, the Henry F. Miller, Kranich & Bach and Settergren.

BOGGS & BUHL

Oriental RUGS
Annual Fall Sale

A remarkable opportunity to obtain Oriental Rugs to blend with every decorative ensemble at prices which we believe are without parallel.

Concentrating particularly on several groups of finer rugs—real Oriental masterpieces recently added to the B & B collection. On these rugs the greatest savings are available—literally hundreds of dollars on every rug.

Come tomorrow—an exhibition not to be missed

Ghiordes Rugs
$104.50
—about 9x12 feet

Gorevan Rugs
$187.50
—about 9x12 feet

Rare Chinese Rugs—about 9x12
$387.50

Gorgeous Chinese Rugs in finest machine spun yarn decidedly of the super grades—and in exceptional color selections. Coloring of Orchid, Gold, Green, Taupe, Apricot and Blue. Most special, $387.50

All other sizes of Chinese rugs — from 2x3 feet to 10x20 feet — radically reduced for this event.

Rich Room Size Orientals
$397.50
—about 9x12 feet
A master group including wonderful Oriental gems in Kandahar, Eskisher, Vardar and Illysia weaves —abruptly priced down to $397.50.

Persian Sarouk and Kirman Carpets
$687.50
—about 9x12 feet
Rugs of inimitable beauty — and matchless quality — finest weaves obtainable in Sarouk and Kirman carpets—priced low at $687.50.

EXQUISITE SMALL ORIENTAL RUGS

Fine Persians Sarouks
2x4 feet—$ 57.50
3x5 feet— 87.50
4x7 feet— 157.50
—average sizes noted

Fine Persian Hamadans
$24.50
—about 2½x4 feet

Fine Persian Mossouls
$19.75
—about 3x6 feet

Fine Persian Lelihans
$47.50
—about 3x5 feet

Hamadan Mats
$11.75
—about 2x3 feet

Fine Persian Canapes
$29.50
—about 2½x4½ feet

Antique Saddle Bags
$7.85
—table mats, etc.

Oriental Galleries—Third Floor

BOGGS & BUHL

DAVIES IN NEAR KAYO WIN OVER SCHWARTZ

SUN-TELEGRAPH SPORTS

TWENTY-SIX | TUESDAY, SEPTEMBER 17, 1929 | BEST IN PITTSBURGH

GRIMES FACES PHILS TODAY

SPORT COMMENT by JAMES J. LONG

Old Series Star Absent. | *Second Place Is Safer.*
Coombs' Great Record. | *Graney's Fistic Views.*
Dreshar Fine Captain. | *Knabe Bobs Up Again.*

DIAMOND DERBY'S BEST SLAB MARKS

THE outstanding man among the undefeated pitching heroes of world series history will be unable to appear in even a spectator's role at this year's classic between the Cubs and the Athletics. When the same clubs met 19 years ago for the big stakes, Jack Coombs was the mound star, pitching the A's to three of their four victories in a string of five games. Coombs is now baseball coach at Duke University in Durham, N. C., and in addition to his baseball duties, which will require him to get acquainted with incoming freshman diamond prospects, he has charge of the new stadium and must be on the job for the football opener with Pitt on October 5 and also for later games.

Jack Coombs

So Jack will not be present at the diamond derby of 1929, and this means the absence of one of the greatest stars in the history of the post-season fixture. For Coombs holds a record of having won five games without suffering a defeat in world series competition. Herb Pennock, of the Yankees, also has won five and lost none, but he never rose to the distinction of winning three in one series, as did Coombs, Babe Adams, Christy Mathewson and Stanley Coveleskie.

COOMBS pitched three victories for the A's over the Bruins in 1910, and he did it within the narrow span of six days, winning the second, third and fifth games of the series on October 18, 20 and 23. He won his fourth world series game for the Mackmen against the Giants in 1911 and his fifth for the Brooklyn Nationals against the Red Sox in 1916, though he was lifted in the seventh inning of the latter event in favor of Ed Pfeffer.

Coombs and Pennock share the distinction of having won more world series game without being beaten than any other pitcher. Two others have won more victories, Chief Bender and Waite Hoyt being credited with six decisions each, but each also suffered defeat. Mathewson established the record of shutout world series games by hurling four, and also the record for shutouts pitched in one series, blanking the Athletics three times in the blue ribbon of 1905.

JOHN DRESHAR, captain of this year's Carnegie Tech football team, steps into a tough spot for comparisons in succeeding the brainy and brilliant Howard Harpster of last season.

But seemingly no gridiron job comes too big or too difficult for Dreshar. He shines at his new captaincy post just as he has always shone in a playing way at guard and center ever since he entered the Schenley Park school from Bellefonte Academy.

John Dreshar

***TO SHOW** how well Dreshar is delivering as captain, and demonstrating that the Tartan wearers made a wise choice in picking him as this year's leader, Advisory Coach Wally Steffen expresses the belief that John will prove one of the best captains that Carnegie Tech ever had. Steffen says that aside from Deshar's playing at guard last fall, which was a big asset to the team, it was his great fighting spirit in particular that helped Carnegie to hang up one of the most creditable records in the history of the institution. A man of Dreshar's type is of great value to a gridiron outfit, and Steffen makes no secret of the fact that John's spirit is the foundation upon which he plans to build the morale of the squad this year. Wally has not decided where to play Dreshar. If Alex Ducanis, a plebe of last year, makes the grade at center, Dreshar will play guard. Otherwise the captain will be at center.*

THE Pirates did three things by winning both ends of yesterday's double-header with the Phillies behind the fine pitching of Jess Petty and Ervin Brame. They delayed the clinching of the National League pennant by the Cubs, they kept alive their final chance to get an even break in the season's series with the Quakers, and they strengthened their hold on second place while the Giants were losing to St. Louis.

Second position looks pretty safe. Pittsburgh and New York will not play more than 153 games each, as their postponed game of last Friday here will not be played off, regardless of the standing of the two clubs later. If the Pirates should win only half of their remaining 14 games, the Giants would have to capture 13 of their remaining 15 contests to beat them out.

THE opinion held by many modern ring fans that, though the fight game itself is all right, there are numerous persons in it who would constitute a drawback to any sport, is not a new one. That fact is recalled to veteran fans by the recent death of Eddie Graney, once a famous referee, in California, who often expressed the same view in the old days.

Joe Choynski

Graney often said that fighting was like any other "reputable business," that the sport itself was worthy of support and encouragement at all times, but that "lots of people in it did not belong." "But you'll find the same kind in every game," he was wont to add. "The ring sport itself should not be looked down upon because of them." "Boxing, conducted as it should be, is an upright, healthy sport."

GRANEY, in his younger days a boxer and sparring with many prominent fighters though he always remained an amateur, came into the professional game as chief second for Joe Choynski, former Pittsburgher, when Choynski and Jim Corbett fought their 28-round battle on a barge off Benicia, Cal., on June 5, 1889. Graney always said that that was the greatest fight he had ever seen. Later he was Choynski's manager for a time, and also promoted a number of famous fights in San Francisco.

SINCE Graney's death it has been published that Graney refereed the fight in 1912 in which Willie Ritchie won the lightweight title from Ad Wolgast on a foul, but this is erroneous. Jim Griffin was the referee on that occasion. In the following year, however, Graney refereed the bout in which Ritchie successfully defended the crown by knocking out Joe Rivers in 11 rounds.

Graney was the first referee to walk into an American ring wearing a tuxedo. It was his way of proving that a referee could handle a fight to the satisfaction of the spectators without continually prying the battlers apart. He always maintained that a referee should never touch a fighter, and that they should be broken instead by a mere word of command from the arbiter.

NO DOUBT baseball fans in this district have wondered often in recent years as to the whereabouts of Otto Knabe. Otto once resided in Carrick, where he was born 45 years ago, but after he wound up his baseball career as manager of the Baltimore Federal League club in 1915 he did not return to this section.

Little has been heard of him since, but it develops that he has been making his home in Philadelphia and he has just bobbed up

(Continued on Page Twenty-eight)

IZZY IS SAVED BY BELL AT FINISH

By HARRY KECK,
Sports Editor.

They fed our Wee Willie Davies, of Charleroi, another "champion" in the Meyers Bowl, North Braddock, last night, with the usual result—Willie won from here to Heligoland and back again.

Several weeks ago, in the same ring, Davies walloped Frankie Genaro, the National Boxing Association's choice for flyweight champion of the world, and last night his victim was that other alleged "champion," the darling of the New York Boxing Commission, Corp. Izzy Schwartz. It was the fifth time Davies had traded punches with the Corporal, and he turned in his fourth victory against him. And what a victory!

Schwartz won only one round, the third, in which he did some hard hitting with his right fist, and he wound up the fight reeling and groggy and on the floor twice and banged into the ropes twice more in the last round. With the crowd up shrieking hysterically, Davies put on a finish that will live long in memory. The bell came to Izzy's rescue just as he was getting up after a count of eight, after having previously taken one of three.

DAVIES FORCES FIGHT

Throughout the bout, it was Davies who did the forcing. He made the fight, while Izzy, except for a few times when he was spurred on by the cajoling of the referee and the threats of the boxing commission deputy, was content to rely on countering tactics. Davies' bad left eye began to go into mourning in the first two rounds, and was cut open again and bled in the fifth, but his seconds managed to patch it up and it apparently did not bother him any more than it did against Genaro.

As a result of his victory last night, Davies now will appeal to the State Athletic Commission for recognition either as the REAL flyweight champion of the world, which he undoubtedly is, on his record, or at least as the outstanding contender, eligible for the first crack at the two pseudo champions in matches at the flyweight limit of 112 pounds. Last night he outscaled Schwartz, 114¼ pounds to 113¾, but he was forced by Schwartz to come in over the class poundage so that Izzy's so-called title would not be at stake. The commission can make itself solid with the fans who know Davies' worth by getting in back of Willie's pretensions to world supremacy and giving him the sort of a break he deserves. The commission can do a lot for him if it only will.

Schwartz looked as if he might make trouble for Willie in the first two rounds, during which he brought up a long right uppercut time after time to catch Willie coming in. However, once Willie got the range of it, this weapon was of little value to the New Yorker as Davies maneuvered about him and attacked with straight lefts and hooks to the head and body and constantly forced Izzy off balance.

STAGE BLAZING FINISH

Starting the third round, Schwartz tried to heed Referee Al Grayber's injunction to do a bit of the leading and took a pasting for his efforts. Later in the round, however, he nailed Davies with enough solid rights to carry the round, his only one of the fight. Again, in the seventh round, after having been warned, Izzy tried to open up but he looked bad as Davies outboxed him and even slugged him all around the ring. Davies hit him at will in the eighth and ninth and then came the fireworks in the tenth.

Schwartz came out of his corner to take a chance and was making some progress. He caught Davies with a hard right and it seemed as if Willie had decided to play safe with his big lead. Suddenly, however, he cut loose and halted Schwartz with a left and then a right that drove him into the ropes. Izzy dropped down and took a count of three. As he arose, Davies battered him across the ring into the ropes on the other side, where Izzy turned his back and clung onto the strands for support. As he pulled away, Davies forced him into the ropes on still another side of the ring and Izzy frantically sought cover. Then Davies backed

(continued on page twenty-seven)

Major Leagues

GAMES TODAY

NATIONAL LEAGUE.

PHILADELPHIA AT PITTSBURGH (3:30).
Brooklyn at Chicago (2).
Others not scheduled.

AMERICAN LEAGUE.

St. Louis at Philadelphia (2) postponed.
Cleveland at New York, postponed (rain).
Chicago at Boston.
Detroit at Washington (2).

STANDING OF THE CLUBS.

NATIONAL LEAGUE.

	W.	L.	Pct.	Today—Win	Lose
Chicago	93	45	.674	*.679	.664
PITTSBURGH	80	59	.576	.579	.571
New York	75	63	.543	....	....
St. Louis	69	69	.500	....	....
Brooklyn	63	76	.453	*.461	.447
Philadelphia	62	76	.449	.453	.446
Cincinnati	60	79	.432	....	....
Boston	52	87	.374	....	....

*Win two, lose two. Split even; Chicago, .671; Brooklyn, .548.

AMERICAN LEAGUE

	W.	L.	Pct.	Today—Win	Lose
Philadelphia	98	56	.636	*.695	.681
New York	80	60	.571	.575	.567
Cleveland	74	64	.536	.540	.532
St. Louis	72	66	.522	*.529	.514
Detroit	65	74	.468	.471	.464
Washington	63	75	.457	.460	.453
Chicago	54	84	.391	.396	.388
Boston	52	90	.366	.371	.364

*Win two, lose two. Split even; Philadelphia, .688; St. Louis, .521.

RESULTS YESTERDAY.

NATIONAL LEAGUE.

*Pittsburgh	3	Philadelphia	2
Pittsburgh	5	Philadelphia	2
Boston	5	Cincinnati	4
†St. Louis	5	New York	4

Brooklyn-Chicago, wet grounds.
*Ten innings. †Eleven innings.

AMERICAN LEAGUE.

Cleveland	4	New York	2
Boston	4	Chicago	3
St. Louis	3	Philadelphia	2
*Washington	10	Detroit	9

*Eight innings, darkness.

GAMES TOMORROW.

NATIONAL LEAGUE.

BOSTON AT PITTSBURGH, 2. (1:45)
New York at Chicago.
Philadelphia at Cincinatti.
Others not scheduled.

AMERICAN LEAGUE.

St. Louis at Philadelphia (2).
Cleveland at New York (2).
Chicago at Boston.
Detroit at Washington.

Believe It Or Not By RIPLEY

(On request, sent with stamped addressed envelope, Robert L. Ripley will send proofs and details of anything depicted by him in these cartoons.)

TOMORROW—GREEN CLOUDS.

JACK BRITTON, 43, BOXES AT BUTLER

Ol' Man River Jack Britton, former welterweight champion of the world, aged 43, according to the record books, and probably older than that, but an interesting performer even yet, in spite of his years, will try to "fox" another comparative youngster into defeat tonight when he meets George (TNT) Gibbons, of Cleveland, in the main bout of a show at Armco Field, Butler. It will be Britton's first appearance in these parts in years and a lot of fans are going to see him in action. He has forgotten more about the art of boxing than most of the fellows in the racket ever learn and still can get by with his head against many of 'em.

Francis Flynn will complete his card today for his opening show in the Moose Temple Friday night. He has Young Rudy and Jackie Murray in the 10-round main bout, Jimmy Belmont and Billy Carter in the semi-final and Frank Monroe and Harry Spencer in the second bout.

Frank Monroe also is matched with Nick Martin, of Cleveland, for a 10-round bout at Idora Park, Youngstown, Wednesday night of next week.

MALCO BACK IN RING

Tom Malco, of Soho, who has been on the sidelines for some months, will be one of the principals in the opening bout at McKeesport Thursday night, meeting Howard Williams, Negro, of Swissvale. Young Corsie, of Canton, O., who defeated Johnny Smackey in the same ring last week will meet Andy Andrucel in the second bout and there will be a double windup of two 10-round bouts, featuring Howard Mayberry against Bud Dempsey and Lee Sala against Mickey Fedor.

New Kensington has a new Negro light-heavyweight, K. O. (Florida) Howard, who recently arrived from the South, where he boaster a record of 22 victories in 26 bouts. He would like to box Paul Peroni, Pedlar Palmer, Harry Williams, George Pavlick or any of the other big fellows. Saul Sloan is his manager.

Pedlar Palmer, local Negro light-heavy, meets Joe Sekyra in a 12-round bout at Dayton, O., next Monday night.

HEAVY PRELIMS BOOKED

Jack Renault and Ernie Schaaf have been matched for the 10-round semi-final to the Victorio Campolo-Phil Scott bout, postponed from tomorrow night to next Monday night, at Ebbets Field, Brooklyn. Lou Barba and Paul Swiderski are in another 10-rounder on the card.

Plans are being advanced for a bout between Max Schmeling and Young Stribling at Miami, Fla., next February. That's where Stribling lost to Jack Sharkey in the big battle that Jack Dempsey put over following the death of Tex Richard.

Boxing Fans Riot Over Decision

NEWARK, N. J., Sept. 17. — (AP.)—Displeased with the decision of a draw in the fight between Vince Dundee, of Baltimore, and Abie Bain, of Newark, welterweights, 16,000 fans rioted at the Newark Velodrome last night, causing damage estimated at $1,000. A number of spectators were slightly injured.

The contest was closely fought throughout, with he fans of the opinion Dundee had the better of the battle. The referee, Danny Savage, was escorted from the arena by a squad of police.

BILL HADDOCK RE-ELECTED

Representatives of amateur clubs in the Pittsburgh district assembled at the P. A. A. for the twelfth annual meeting of the Allegheny Mountain Association, A. A. U., last night unanimously re-elected William S. Haddock and John T. Taylor president and secretary-treasurer, respectively.

Haddock, has held the reins of this organization since its birth, and his services rendered in that time have proved him a worth while leader.

After a dinner, the delegates assembled in the gymnasium where a movie was screened, showing races held at the last Olympic games at Amsterdam.

In the Resolutions Committee report, Chairman Ben H. Giffen resolved "that we bring into our fold a new brother" and, with the approval of all the delegates, Frank R. Phillips, vice president of the Philadelphia Company, was made honorary vice president of the Association.

The following vice-presidents, were retained by an a unanimous vote: Henry J. Blum, first vice president; Harry A. Little, second vice president; William H. Simendinger, third vice president, and W. Don Harrison, fourth vice president.

The Registration Committee was kept intact. Haddock nominated the following district commissioners: L. C. Healey, Monongahela Valley; J. C. Ainsworth, Erie, Pa., and Dr. H. A. Heise, Uniontown.

Dr. H. M. Fink, Ralph V. Shinton and William H. Simendinger were appointed delegates at large. Delegaets to the National Convention include William S. Haddock, John T. Taylor, J. Rodgers Flannery, William H. Simendinger, A. C. Couch, and Ben H. Giffen, with L. C. Healey Maj. F. Acker, Ben Bright, J. J. Shannon, and Henry J. Blum as alternates.

TRAPSHOOT TODAY

The sixth one-day tournament and the next to last of the season under the auspices of the Western Pennsylvania Trapshooters' League is being held today at Canonsburg, with the Canonsburg Sportsmen's Association acting as the host.

O'DOUL HALTED BY WANER BROTHERS

None of the Pirates have noted any slumping on the part of Frank O'Doul, the league's leading hitter, but the Waner boys did everything within the law to put the Coast League beau brummel on a sidetrack in the double bill of yesterday.

Frank saw the Waner kids grab two balls that started out like extra base hits as he came up in successive tries in the second game. Brother Paul sprinted toward the stands and snared an O'Doul liner over his shoulder while Brother Lloyd was going like the poney express a little later when he hauled in a prodigious swat to deep center. That's a fine way to treat a native son.

O'DOUL FAVORITE

O'Doul has a lot of fun with the boys of the leftfield bleachers. The fine-looking athlete is a favorite with these loyal supporters, yet they like to "ride" him on general principles. O'Doul enjoys the bantering talk and he offered some good advice to one of two fans when they began to jump on a Pittsburgh player who was meeting with misfortune.

"Don't do that when he's having hard luck," pleaded O'Doul to the rooters. "Never jump on a person when he is down. The time to climb on a fellow is when he is riding the crest and acting cocky. That's the way to cut loose."

BRAVES NEXT

The Braves will be in town tomorrow, the Boston boys to finish out the week in Pittsburgh. The series will start tomorrow with a doubleheader, the first game to start at 1:45.

Chicago newspapers tell of how Rabbit Maranville entertained a holiday throng while the Braves were mixing with the Bears. The fans yelled more for Rabbit's didoes than they did for the fortune of the game. All the while Rabbit starred in the field and made a flock of hits.

Glenn Spencer, polite Binghamton boy, is back with the Pirates after a remarkable season in the Western League. Pitching for the Wichita club, the clever righthander reeled off 24 victories as against only nine defeats. Inasmuch as the Western is supposed to be a "hitter's league" the performance of the Pirate farmhand should be given a lot of consideration by Manager Ens. Spencer showed a lot of stuff in the Spring training period, but he was in need of further seasoning—and apparently he acquired it.

LA ROSE BEATS CORELLI

WHEELING, W. Va., Sept. 17.—(AP.)—Tony LaRose, Cincinnati welterweight, won a decision in 10 rounds here last night from Joe Corelli, Pittsburgh. Johnny Smackey, Canonsburg, Pa., lightweight won a technical knockout over George Ballas, Akron, in the fifth round.

Lloyd Waner To be Married Tonight

Lloyd Waner, Pirates' star centerfielder, and Miss Frances Mae Snyder, of Oakland, will be married this evening at the home of a relative of the bride in Swissvale. A quiet wedding will mark the ceremony, with none but relatives being in attendance.

Brother Paul will be best man for Pee Wee. Mrs. Paul Waner and Ralph Waner, another brother who has spent much time in this city, will be among those present.

The bride-to-be is the charming daughter of Mrs. Lydia Snyder, who owns a flower store in Atwood street, Oakland, and Lloyd and Miss Snyder have been engaged for almost a year.

The honeymoon will be postponed until the end of the baseball season, when they will motor to Lloyd's home in Oklahoma.

PIRATES HOPE TO EVEN PLAY FOR SEASON

Today's Lineup

PHILLIES.	PIRATES.
Thompson, 2b.	Bartell, 2b.
Friberg, cf.	L. Waner, cf.
O'Doul, lf.	P. Waner, rf.
Klein, rf.	Traynor, 3b.
Whitney, 3b.	Comorosky, lf.
Hurst, 1b.	Clarke, ss.
Thevenow, ss.	Sheely, 1b.
Lerian, c.	Hargreaves, c.
Willoughby, p.	Grimes, p.

By CHARLES J. DOYLE.

Burleigh Grimes, whose stirring career was rudely interrupted just when he seemed to be on his way to his banner season, will go to Fogarty Knoll this afternoon against the Phillies when the Pirates and their Philadelphia brethren meet in their last game of the season.

Winning two games from the Quakers yesterday, the Pirates were able to sink a tight spike into their second place plank; they are four and one-half games ahead of the Giants, who yesterday lost to the Cardinals.

MAY EVEN UP

The Freebooters have any number of reasons for wishing to throw back the Quakers this afternoon. Take the matter of the season's play between the two clubs, for instance. By winning twice in yesterday's twin bill, the Pirates were able to send their total of successes to 10, yet the Men of Shotton, largely on account of their five victories over the Buccos while the latter were on their recent Eastern invasion, are possessed of a string of 11 victories. So to get a 50-50 deal on the play of the long summer, the home boys must turn in a triumph this afternoon.

The Quakers, on the other hand, are fighting hard to repose in fifth place when the curtain drops. It is a big novely for the Phillies to be out of the cellar and now that they are sure of finishing away from the coal hole, they want to get just as high as possible.

Before the bargain bill got under way, the Phils were leading the second division, but the doubleedged setback forced them back below the Robins. On account of their determination they are likely to be tough hombres this afternoon.

Manager Shotton has several pitchers ready for duty, but the task of working the finale with the Pirates probably will go to Claude Willoughby, ace of the Quaker staff. If Grimes is in shape, the Pirates should be better than an even bet to cop the farewell scrap.

YIELD 10 HITS

Jess Petty and Ervin Brame held the Philly sluggers to a total of 10 safeties yesterday as the Pirates annexed both battles. The invaders gave the Buccos all sorts of trouble in the early fight, they forcing the boys to 10 innings before the decision was given. The scores were 3 to 2 and 5 to 2.

Petty found a southpaw worthy of his armor in Lester Sweetland, who had the misfortune of making a bad toss in the tenth round which set the stage for his defeat. Paul Waner opened with a walk and Traynor bunted. Sweetland wanted to make a play at second and juggled the ball momentarily, then he threw wide to first and the two runners went to third and second. Comorosky was purposely passed, but Hemsley uncorked a long, safe drive to left and Brother Paul tallied the winning run.

Through a long period of the contest Petty retired 19 Quakers in a row, and he yielded only two hits from the first to the tenth. The Silver Fox surely was in rare form after the first round.

GET GOOD START

Adam Comorosky's two-sacker against the scoreboard with the bases filled and one out gave the Pirates a running start in the second game. Aided by infield hits the home team filled up the runways in the opening round, four counters coming over before Harry Smythe could retire the side.

Smythe is the same promising southpaw who gave the Pirates a lot of trouble in Philadelphia. He was taken out in the second in favor of Collins. Dailey and McGraw also turned in a trick of pitching in the nightcap.

Brame was backed by beautiful support, the Waner boys cutting deeply into the basehit production of the invaders by making a series of whirlwind captures.

Phils Get Fill of Bucs

YESTERDAY'S SCORES

FIRST GAME.

PHILADELPHIA.	AB.	R.	H.	O.	A.	E.
Thompson, 2b	4	0	0	2	3	0
Friberg, mf	4	0	0	1	2	0
O'Doul, lf	4	1	1	2	0	0
Klein, rf	4	1	1	1	0	0
Whitney, 3b	4	0	1	1	4	0
Hurst, 1b	3	0	1	12	0	2
Thevenow, ss	4	0	0	1	4	1
Lerian, c	3	0	0	4	1	0
Sweetland, p	4	0	1	0	3	1
Totals	33	2	5	27	16	5

PITTSBURGH.	AB.	R.	H.	O.	A.	E.
Bartell, 2b	5	1	1	4	2	0
L. Waner, mf	4	0	1	3	0	0
P. Waner, rf	3	1	2	2	0	0
Traynor, 3b	4	0	1	2	3	0
Comorosky, lf	3	0	1	2	0	0
Hemsley, c	3	0	0	3	0	0
Sheely, 1b	4	0	0	12	1	0
Clarke, ss	4	0	2	2	3	0
Petty, p	4	0	0	0	2	0
Totals	36	3	9	*30	11	0

* None out as winning run scored.

Philadelphia	2	0	0	0	0	0	0	0	0	—2
Pittsburgh	0	0	1	1	0	0	0	1	0	—3

Earned runs—Philadelphia 2, Pittsburgh 2.

Two-base hits—Klein, Clarke.
Three-base hits—Clarke, Bartell.
Runs batted in—By Whitney 2, Clarke, P. Waner, Hemsley.
Double play—Thevenow to Thompson to Hurst.
Base on balls—Off Sweetland 5 (P. Waner 2, Comorosky 2, Sheely); off Petty 2 (Lerian, Hurst).
First base on errors—Pittsburgh 2.
Sacrifice bunts—Thevenow, Traynor.
Left on bases—Philadelphia 4, Pittsburgh 12.
Struck out—By Sweetland 2 (Petty, Sheely); by Petty 2 (Whitney, Sweetland).
Umpires—Moran, Pfirman, Magerkurth.

SECOND GAME.

PHILADELPHIA.	AB.	R.	H.	O.	A.	E.
Thompson, 2b	3	0	1	2	2	0
Friberg, mf	3	0	0	4	0	0
O'Doul, lf	4	0	0	2	0	0
Klein, rf	4	0	0	2	1	0
Whitney, 3b	4	0	1	0	1	0
Hurst, 1b	4	0	1	13	1	0
Thevenow, ss	4	1	1	1	6	0
Lerian, c	3	0	1	2	6	0
Davis, c	2	0	1	0	1	0
Smythe, p	0	0	0	0	0	0
*Williams	1	0	0	0	0	0
Dailey, p	0	0	0	0	0	0
†Sweetland	1	0	0	0	0	0
McGraw, p	0	0	0	0	0	0
Totals	31	2	5	24	13	1

PITTSBURGH.	AB.	R.	H.	O.	A.	E.
Bartell, 2b	4	0	1	1	3	0
L. Waner, mf	3	1	1	5	0	0
P. Waner, rf	4	1	1	7	0	0
Traynor, 3b	4	1	2	0	3	0
Comorosky, lf	4	1	2	2	0	0
Clarke, ss	4	1	2	0	2	0
Sheely, 1b	4	1	2	8	1	0
Hargreaves, c	4	0	0	4	1	0
Brame, p	3	0	2	0	0	0
Totals	32	5	11	27	7	0

* Williams batted for Collins in fifth.
†Sweetland batted for Dailey in seventh.

Philadelphia	0	0	0	0	1	0	1	0	0	—2
Pittsburgh	4	0	0	0	0	1	0	0	*—	5

Earned runs—Philadelphia 1, Pittsburgh 5.
Two-base hits—Comorosky, Thompson, Clarke.
Three-base hit—Hurst.
Runs batted in—By Williams, Comorosky 2, Clarke, Sheely.
Double plays—Hurst to Lerian; Thompson to Thevenow to Hurst.
Base on balls—Off Brame 2 (Thompson, Hurst); off Collins 2 (L. Waner, Sheely); off McGraw 1 (P. Waner).
Hits—Off Smythe, 7 hits and 4 runs in 1 inning (one faced him in second); off Collins, none in 3 innings; off Dailey, 3 hits and 1 run in 2 innings; off McGraw, 1 hit in 2 innings.
Sacrifice bunt—Friberg.
Left on bases—Philadelphia 5, Pittsburgh 6.
Struck out—By Brame 2 (Friberg 2).
Losing pitcher—Smythe.
Time of game—1:39.
Umpires—Pfirman, Magerkurth and Moran.

COBB FOULS GORMAN

BALTIMORE, Sept. 17.—(AP.)—Bud Gorman, Wisconsin heavyweight, won from Walter Cobb, Baltimore, in the sixth round of their scheduled 10-round bout last night, on a foul. Gorman twice claimed low blows in the round, and the last was a straight right which landed below the belt with considerable force.

Young Saylor Wins Over Lou Honora

STEUBENVILLE, Sept. 17.—Lou Honora, Argentine scrapper lost a 10-round decision to Young Saylor, of Pittsburgh, here last night. Young Ketchell, of Steubenville, fought a six-round draw with Ross Fields, of Weirton, W. Va.

Johnny Lawrence, of Weirton, stopped Frankie Clayton, of Wheeling, in the fourth round. Muriel Pickens, of Wellsburg, forced Kenneth Bartley, of Wheeling, to quit in the fourth.

ANSWER TO QUERY

M. G.—Following is the record of the Pitt-Lafayette football meetings: 1913, Pitt won, 13-0; 1920, Pitt won, 14-0; 1921 Pitt lost, 6-0; 1922, Pitt lost, 7-0; 1923, Pitt won, 7-0; 1924, Pitt lost, 10-0; 1925, Pitt lost, 20-9; 1926, Pitt lost, 17-7.

WAYNESBURG PRIMED FOR GRIDIRON CLIMB

JACKETS SURE BET TO TOP '28 RECORD

(This is the sixth of an annual series of special articles, written by Jess Carver, Pittsburgh Sun-Telegraph football writer, dealing with the prospects of tri-state district elevens. The article on Washington and Jefferson, with photos of the Presidents in action, will appear in Thursday's issue.)

By JESS CARVER

WAYNESBURG, Pa., Sept. 17.—Unless all sign fail, a right healthy rift is due to appear in the dismal clouds that obscured Waynesburg College's football vision last season. The Yellow Jacket campaign of 1928 will go down as the worst in the history of the school. Not a game was won, two were tied and only one touchdown was scored, seven points in all being the Jacket point total for the year.

But things are looking up a bit for hard-working Frank Wolf, Jacket mentor, and, while Waynesburg probably will NOT have a world-beater this year, it will be a team not to be taken with impunity.

DICK TOLINE LOST

Waynesburg's most serious loss from last year's squad was Dick Toline, as fine an end as ever played football among the minor elevens in this district, and one of the outstanding stars of last fall. Williams, another fine wing, and McCurdy, hard-hitting back, also have passed along. That means inexperience at the terminals, a bad place to be weak, and it also means that a new backfield combination must be developed.

Aided by Steve Day, former Wash.-Jeff. quarterback, Coach Wolf is striving manfully to whip his Jackets into shape. He has been handicapped most severely so far by early season injuries, one of which took from him a potential halfback star in Jerry Nyhlan. Jerry suffered a broken leg when he was tackled while running back a punt.

As a whole, Waynesburg will be able to boast a hefty team, especially on the line. Such veterans as Sammy Smith, captain; Decker, Boyd, Wiley, Ambrose, Pettitt and Shriver are no paperweights. Capt. Smith is a good tackle, both on the offense and defense. Decker and Boyd are good, and with their experience, are bound to hold up what new men Coach Wolf is forced to use on his forward wall.

The backfield, when it is finally selected, will be a better offensive weapon than last year, and if it can perfect a defense against the forward pass, a department in which it was woefully weak in 1928, is pretty certain to get by.

THE ENDS

Yonosh, a 185-pounder, appears to be the best end on the squad. His main forte is his tackling, which is deadly and crushing. If anyone is to arise this fall to take Toline's place, it will be Yonosh.

Porter, a letterman, who has had backfield experience; Cauette, a tall, rangy fellow of no little promise and Patsch, another veteran, are the others who will see service at the wings. Porter, the more experienced, appears to have first call, though it will be difficult to keep Cauette out of a place when he finds out what it is all about.

THE TACKLES

Sammy Smith will appear at his old position at right tackle for the Jackets if he continues to show the dash and class he has in the drills to date, but the position at the other side of the line remains open. Decker, a veteran, has been used there some, but Wolf and Day seem to figure on putting Dec at one of the guards. If Bob Wiley, a hefty 195-pound lad, comes through, the shifting of Decker can definitely be made. Elliott, another chap who can play either guard or tackle; Shaw, Pettitt and Ambrose are others being pointed for the position.

THE GUARDS

The alignment of the guards depends a great deal on the tackle situation. Granted that Decker can be transferred, he and Tom Boyd will give the Jackets a powerful combination at the center of the line. Kolycheck, a freshman; Shriver, a holdover from last year; Swanson, another freshman; young Ace Wiley, another new man and Ambrose and Elliott complete the guard squad.

THE CENTER

Waynesburg has a unique situation at center. There was no letter awarded for the position last year, and consequently, no outstanding candidate for the job this fall. Millerson, a freshman, weighing better than 175, appears to be the best looking prospect for the job. He'll have to improve his passing, but his defensive play is up to snuff.

Harshman, who played part of the time last year, and Avery, another freshman, are other candidates offering some promise for the position.

THE BACKFIELD

The final makeup of the backfield hardly will be known until the team has been under fire in one or two games. About the only position that is set is the quarterback post, where DeMoise, a sophomore, is getting the call. DeMoise has shown considerable ability as a ball carrier and passer, and his directorial powers are above the average.

Costello and LaFrano, the latter a veteran, are a likely looking set of halves. They are not set in the position by any means, for Porter, Ware, Rollonson, Owens, Murphy, Cook and Patterson are pressing them hard for the berths.

Burgeson, a good kicker and showing fine ball carrying ability, is getting the call at fullback. If he comes through, LaFrano will be left at half; if not, the latter will be shifted to fullback, where he has had more or less experience.

Costello, who'll do most of the passing when he is in there, is an accurate heaver and no slouch as a ball toter.

SCHEDULE DIFFICULT

The Yellow Jacket schedule, while not the toughest in the world, will be difficult enough for Wolf's varsity. St. Vincents, where football is making a comeback, will open the season Saturday. Then will come the hardest battle of the year, that with Pitt in the Stadium in Pittsburgh.

Following this game, Indiana Teachers will furnish the Jackets with certain tough opposition as a final preliminary to the opening game on the Tri-State Class B Conference schedule. The Conference race opens with the Jackets meeting Thiel at Greenville, October 12.

The next Saturday is permanently open, but October 26, Waynesburg plays Bethany at Bethany and follows a week later with a game at Grove City with the Crimson.

On Armistice Day, Geneva will entertain the Jackets at Beaver Falls, and Allegheny will be at home to the Greene Countians, November 16. The season will come to a close with the Jackets appearing in Pittsburgh Thanksgiving Day morning for the annual clash with the Dukes.

Frank Wolf is head coach, this being his second year on the job. He is being assisted by Steve Day, former Wash-Jeff quarterback, and by Dick Toline, crack end of last year's eleven.

The Jackets will wear orange jerseys with black rosin pads, black and gold striped socks and tan helmets.

And, of course, they hope to wear as few bandages as possible.

CULLEN NAMED COACH

BUTLER, Sept. 17.—Dave Cullen, all-conference guard of the Geneva College eleven in 1926 and 1927, and Captain-elect of the squad in 1928, has been named as assistant mentor to Coach Regis Heinzer at Butler High School. Cullen acted as assistant coach at Geneva last year when he was declared ineligible, according to the conference ruling.

Football Rules

Proper Decisions on Knotty Problems of the Game

PLAY NO. 14.

Edwards, of Pittsburgh, in a game against Case, makes a forward pass over the line to Parkinson, but the toss only touches the tips of Parkinson's fingers. However, before the ball strikes the ground Williams of the same team grabs the ball in the air and is downed by Weppner. The play shows a gain of 12 yards.

What is the correct ruling?

ANSWER.

The umpire rules that the pass is incompleted and the ball goes back to the point from where it was snapped and is counted as a down. Whenever an eligible player of the passer's side touches the ball he only of his side may recover it unless it has touched another player of the defending side.

"Buckingham"

Russian calf—ankle fashion — designed in simple lines yet distinctively original ... Petty's selected Nunn-Bush shoes because of their exclusive "ankle fashion" feature.

You may depend on profiting from all the important shoe developments by going to Petty's — "the man's shop."

$10

Other Styles, 8.50 to 12.50

Satisfied customers — your money back or a new pair of shoes.

HOLBROOK & PETTY

Nunn-Bush Shop

114 Fifth Ave.
Jenkins Arcade

Open Saturday Until 10 P. M.

Sur-Lay HAIR TONIC
HOLDS HAIR IN PLACE

Millions use Sur-Lay because it makes hair soft and pliable, and keeps it combed all day. A liquid tonic. Not sticky. Not greasy. A few drops sufficient for the most stubborn hair. Try it.

50¢ AT ALL BARBERS AND DRUGGISTS!

TILDEN BOWS

TOLEDO, Sept. 17.—(AP.)—Wilbur (Junior) Coen, of Kansas City, defeated William T. Tilden, national tennis champion, 7-5, 6-4, here yesterday.

Don't Look Through the Haystack; Buy Another Needle

★ SUN-TELEGRAPH ★ SPORTS ★

TUESDAY, SEPTEMBER 17, 1929 — TWENTY-SEVEN

TIE FOR LEAD

GLENS FALLS, N. Y., Sept. 17.—AP.)—Johnny Golden, of Paterson, N. J., and William Mehlhorn, of White Plains, led the field of qualifiers here yesterday with cards of 143 for 36 holes.

Waynesburg College's Yellow Jackets Football Squad

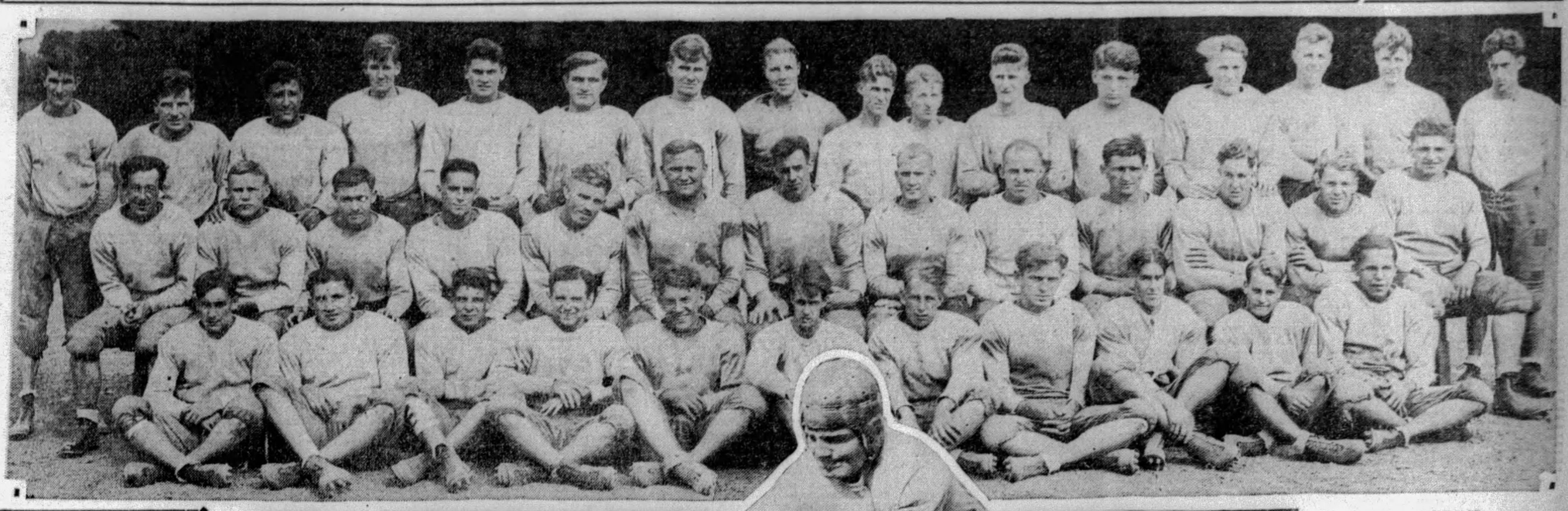

SQUAD

Football squad of Waynesburg (Pa.) College, which meets Pitt in the Panthers' opening game at the Stadium here Saturday of next week. Left to right: Back row—Guissinger, McWhinney, Zannelli, Phillips, Ufema, Koylcheck, Rollinson, Brooks, Henley, Ware, Porter, Ambrose, Mankey, P. Smith, Patsch, LaFrano.

Middle row—Fortney, Burgeson, Costello, DeMoise, Millerson, Decker, Smith, Capt. Elliott, Porter, Yonosh, B. Wiley, A. Wiley, Shaw.

Front row—Mazza, Shriver, Avery, Owens, Swanson, Patterson, Murphy, Hopkins, Cauette, Cook, Harshman.

SCRAMBLE FOR LOOSE BALL

The Waynesburg coaches have stressed fundamentals heavily in the early workouts for the new football campaign. Above is one of the drills in this connection. It shows Elliott, Harshman and Wiley, all linemen, scrambling to recover a loose ball. This is strenuous stuff.

Photos by D. E. Benjamin, Staff Photographer.

IZZY IS SAVED BY BELL

(Continued from Page Twenty-six.)

him into Willie's own corner and blazed away until Izzy went down a second time. This time he took a count of eight, the last five on one knee, looking over the situation, while Davies was waiting eagerly for him to try to get up so he could get at him again. Just as Schwartz arose the bell clanged and ended the fight and another clean-cut conquest for the popular Welshman.

GIZZY LACES LUPICA

Rain began descending as the main bout ended and the semi-final, put on later, was fought in a constant drizzle. It saw Young Gizzy, of Donora, 132 pounds, hand Sammy Lupica, of Toledo, 131¾, a pasting all the way except in the seventh round, despite the fact that Gizzy fought the last half-dozen rounds with a bad right hand and had to rely almost exclusively on his left. Lupica was merely a punching bag. They started at a terrific clip, and staged several slugging bees thereafter, but in the main the contest was featured by Lupica's ability to assimilate punishment and his clowning tactics.

Joey Katkish, of Lawrenceville, 125½ pounds, won all the way against Bobby Burns, of Swissvale, 123¾, in the second bout of six rounds. Katkish accidentally hit Burns low, but failed to hurt him, in the third round, and the referee halted the bout, despite the fact that Burns did not protest, and gave him a rest of a few minutes. Toward the end Burns did little more than strive to last the limit.

Cowboy DeLuca, of Lawrenceville, 147 pounds, received an unearned decision of the judges over Young Joe Walcott, Negro, of Washington, Pa., 143, in the six-round opener. Walcott floored DeLuca in the second round and finished strong in the last two rounds to merit an edge. The referee voted for a draw.

RED ROBINSON BACK

Al Grayber refereed the main and first bouts and Red Robinson, just back from a season of umpiring in the Mid-Atlantic Baseball League, handled the other two. The judges were Joe Keally and Jock Simco. Ray Eberle was the announcer. A near-capacity crowd turned out despite the threatening weather.

Aces, Grays Cop Sandlot Games

The Homewood Aces, Greater Pittsburgh League champions, won their way to the final of the elimination series by defeating Immaculate Heart, 7 to 2, last evening.

At New Kensington, George Britt held the Buicks to two hits and shut out the local club, the Homestead Grays winning by a 3-to-0 score.

Waynesburg '28 Record; 1929 Schedule

1928 RECORD.

Waynesburg	0—St. Canisus	12
Waynesburg	0—Wash-Jeff	24
Waynesburg	0—Geneva	13
Waynesburg	7—Bethany	7
Waynesburg	0—Grove City	0
Waynesburg	0—Westminster	13
Waynesburg	0—W. Va. Wesleyan	13
Waynesburg	0—Duquesne	35
Totals	7	139

1929 SCHEDULE.

September 21—St. Vincents at Waynesburg.
September 28—Pitt at Pittsburgh.
October 5—Indiana at Waynesburg.
October 12—Thiel at Greenville.
October 19—Permanently open.
October 26 — Bethany at Bethany, W. Va.
November 2—Grove City at Grove City.
November 9—Open.
November 11—(Armistice Day)— Geneva at Beaver Falls.
November 16—Allegheny at Meadville.
November 28—Duquesne at Pittsburgh (A. M.)

BIG THREE GRID WORK STARTS

CAMBRIDGE, Mass., Sept. 17.—(AP.)—Head Coach Arnold Horween yesterday wasted but little time wielding the ax on his Harvard varsity football squad. More than 100 candidates reported for the Crimson's first practice. But this number was reduced to 48 before the afternoon session. The discards were immediately enrolled in Jimmy Knox's scrub corps.

LARGE SQUAD AT YALE

NEW HAVEN, Conn., Sept. 17.—(AP.)—One hundred and four candidates, 17 of them Y men, reported to Head Coach Marvin A. Stevens for Yale football practice yesterday.

The squad got down to business immediately, taking the usual run around and then breaking up into groups. Stevens assumed general supervision with the assistant coaches handling each group.

PRINCETON DRILLS

PRINCETON, N. J., Sept. 17.—Coach Bill Roper opened the fall football practice here yesterday when 48 athletes reported for Princeton's 1929 grid campaign. A light drill in the morning and dummy scrimmage and punting practice in the afternoon featured the workout. Ten lettermen were among those who reported.

Fight Results

At Meyers Bowl, North Braddock—Willie Davies defeated Corp. Izzy Schwartz, 10 rounds; Battling Gizzy defeated Sammy Lupica, 8 rounds; Joey Katkish defeated Bobby Burns, 6 rounds; Cowboy DeLuca defeated Young Joe Walcott, 6 rounds.

At Steubenville—Young Saylor defeated Lou Honora, 10 rounds; Young Ketchel and Ross Fields drew, 6 rounds; Johnny Lawrence knocked out Frankie Clayton, 4 rounds; Muriel Pickens knocked out (technical) Kenneth Bartley, 4 rounds.

At Brooklyn—Jack (Kid) Berg won on foul from Georgie Balduc, 2 rounds; Dominick Valente knocked out (technical) Herman Wallace, 7 rounds.

At Reading—Joe Kuhns defeated Gene Buffalo, 8 rounds; Pete Shedrick knocked out Tommy Donahue, 3 rounds; Tex Hamer knocked out Leo Dillon, 2 rounds; Mickey Casey knocked out Eddie Kain, 4 rounds; Joe Hasanauer knocked out Jack Bernhart, 2 rounds; Al Phillips knocked out Wilbur Shimp, 4 rounds.

At Baltimore—Bud Gorman won on foul from Walter Cobb, 6 rounds.

At Wheeling, W. Va.—Tony LaRose defeated Joe Corelli, 10 rounds; Johnny Smackey knocked out (technical) George Ballas, 5 rounds.

At Lancaster—George Bender defeated Ray Dunlap, 8 rounds; Teddy Williams defeated Wally Kirchoff, 4 rounds; Steve Nitchie knocked out (technical) Frisco Weenie, 1 round; Tony Mingora knocked out Alec Hensel, 1 round; Roy St. Clair knocked out (technical) Earl High, 1 round.

At Louisville, Ky.—Johnny Mason and Young Jack Dillon drew, 10 rounds; Joe Durbin defeated Charles Kennedy, 6 rounds; Bill Parrott defeated Jackie Knowles, 6 rounds.

At Newark, N. J.—Vince Dundee and Abie Bain drew, 10 rounds; Frank (Cowboy) Willis knocked out Jack Lawrence, 2 rounds; Doc Conrad knocked out Freddie Krebs, 2 rounds; Joe Moresco defeated Kid Dixie, 8 rounds.

At Topeka, Kansas—Ed (Bearcat) Wright defeated Al Walter, 10 rounds.

At Flint, Mich.—Roger Bernard defeated Tony Hererra, 10 rounds; Roy Van Hook defeated Eddie Koppy, 8 rounds.

At Wichita, Kan.—Angus Snyder defeated Young Bob Fitzsimmons, 10 rounds.

At New York—Al Ridgway and Joey Costa drew, 10 rounds.

At Holyoke, Mass.—Andy Martin defeated Maurice Holtzer, 10 rounds.

At Syracuse, N. Y.—Dan Billick defeated Lew Feldman, 10 rounds.

30 of Kiski's 40 Gridders Are Backs

The science of shifting football players into new positions on the team and making stars of them there is credited with having been one of the greatest factors in the success of Jim Marks at Kiski. Out of a field of more than 40 grid candidates who turned out yesterday at Kiski for the first practice, Marks and Coach Bob Mitinger found 30 star backfield men on their hands. Some of them, Marks said after the first lineup, are the most promising looking backs seen at Kiski in recent years.

Many of them are last year's high school captains. There are James Simms, Monongahela High captain; Thomas Harper, New Castle High captain; Joseph Pollock, Jeannette High captain, and Wayne Carey, another of Jeannette's fine performers last year; D. H. Wetzel, son of Buz Wetzel, Cleveland baseball scout; Loraine Diehl, Bethlehem High halfback; George Charlesworth, a fleet-footed back on the Youngwood High team; Robert Irwin, a brother of Al Irwin at Tech; William Potts, a Greensburg High fullback; John Blissman, from the famous Hurst High team at Greensburg, and Norman James, an all-around athlete whom Jimmy DeHart discovered down in North Carolina.

Smilers to Meet County All-Stars

The Pleasant Valley Smilers will meet the Inter-County League All Stars this evening at Wilson Avenue Field.

Joe Lauth will congregate the All-Star outfit and Manager Dunsky expects to send the Smilers' star pitcher, Jacoby, to the mound to stop the county boys. The game will be called at 6:15 o'clock.

ANDY MARTIN WINS

HOLYOKE, Mass., Sept. 17.—Andy Martin, of Boston, continued his steady stride toward the featherweight throne when he defeated Maurice Holtzer, of France, in a 10-round bout here last night.

BILLICK BEATS FELDMAN

SYRACUSE, N. Y., Sept. 17.—Dan Billick, of Duquesne, Pa., went in against Lew Feldman, of New York, as a last-minute substitute here last night and won handily over the 10-round route.

Minor Leagues

GAMES TODAY.

AMERICAN ASSOCIATION.

Indianapolis at Milwaukee.
Louisville at Kansas City.
Columbus at St. Paul.
Toledo at Minneapolis.

INTERNATIONAL LEAGUE.

Toronto at Montreal.
Baltimore at Newark.
Jersey City at Reading.
Others not scheduled.

STANDING OF THE CLUBS.

AMERICAN ASSOCIATION.

	W.	L.	Pct.		W.	L.	Pct.
K. City	101	51	.664	Indian'lis	70	81	.464
St. Paul	90	61	.596	Columbus	70	82	.461
Minneolis	82	70	.539	Toledo	62	89	.411
Louisville	70	79	.470	Milwaukee	60	92	.395

INTERNATIONAL LEAGUE.

	W.	L.	Pct.		W.	L.	Pct.
Rochester	101	63	.616	Buffalo	83	80	.509
Toronto	90	74	.549	Newark	79	80	.497
Baltimore	85	75	.531	Reading	76	83	.478
Montreal	84	79	.515	Jers. City	48	112	.300

RESULTS YESTERDAY.

AMERICAN ASSOCIATION.

St. Paul ..... 14—Minneapolis 6
Others not scheduled.

INTERNATIONAL LEAGUE.

Newark ..... 5—Baltimore 0
Montreal ..... 2—Toronto 0
Reading ..... 11—Jersey City 0
Others not scheduled.

GUYS DEFEAT HAGERSTOWN

CHARLEROI, Pa., Sept. 17.—Charleroi came back strong yesterday to even the Tri-State championship baseball series by downing Hagerstown, Blue Ridge League titleholder, 11 to 4. Each team has now won one game. The contest was featured by eight home runs and four two-baggers. Seven of the extra base wallops were credited to Charleroi.

Frank Rodgers, center fielder for the Hubs, ran his home run total to four for the two games by bagging two round-trip drives. Guy Shatzer and Al Shealey, of the Blue Ridge champs, also hit for the circuit.

Charleroi hammered the slants of Sam Stremus, Hagerstown southpaw, for 16 safeties, which included four-baggers by Fred Lucas, Bill Pritchard, Fred Divinney and Manager Bobby Rice.

By gathering a total of eight homers, the teams increased their string to 15 for the two games. All of the wallops traveled over the fence and out of the park. The score:

Hagers'n	R.	H.	P.	A.	Charleroi.	R.	H.	P.	A.
Luciano, 2..	0	1	2	2	Sobb, 1....	1	0	14	0
Shealey, 3..	1	1	0	2	Divinney, 2.	3	3	1	6
Rodgers, m	2	2	3	0	Lucas, 1....	1	2	4	0
Sowlins, l..	0	1	1	0	Josenhs, s...	1	1	1	6
Feigert, r..	0	0	3	0	Rice, 3.....	1	2	1	1
Kelliher, 1.	0	0	7	1	Pritchard, r.	2	3	1	0
Koch, s....	0	0	2	2	Phillips, m..	0	2	2	0
Shatzer, c..	0	2	2	0	Douglas, c..	1	1	2	0
Stremus, p..	0	0	1	3	Drug'mnd, p	1	1	2	1
*Lesko....	0	0	0	0					
Totals...	4	7	24	10	Totals...	11	16	27	15

*Lesko batted for Stremus in ninth.

Hagerstown ..... 0 0 0 1 0 1 0 1 0—4
Charleroi ..... 1 0 2 3 2 3 0 0 *—11

Errors—Shealey, Koch, Divinney, Rice. Runs batted in—Drugmond, Divinney, Rowlings, Pritchard, Home runs—Shatzer, Lucas, Rodgers 2, Rice, Pritchard, Divinney, Shealey. Double plays—Rice to Divinney to Sobb. Struck out—By Drugmond 4, by Stremus 3. First base on balls—Off Drugmond 4, off Stremus 3. Left on bases—Hagerstown 3, Charleroi 9. First base on error—Hagerstown 1. Passed ball—Shatzer. Wild pitch—Stremus. Umpires—Adams and Michaels. Time—1:47.

Butler High Grid Schedule Complete

BUTLER, Sept. 17.—The Butler High School football schedule has been completed, Athletic Director J. B. Storey announced today. The schedule follows:

September 21, Vandergrift, at home; September 28, Har-Brack, at home; October 5, Mars, away; October 12, New Kensington, away; October 19, Tarentum, at home; October 26, New Brighton, at home; November 2, Beaver Falls, away; Armistice Day, Wilkinsburg, away.

PITTSBURGH SCHOOL OF ACCOUNTANCY

New Classes Now Being Formed

Call, Write or Phone for Details

PITTSBURGH SCHOOL of ACCOUNTANCY

Law and Finance Bldg.,

429 Fourth Avenue, Pittsburgh, Pa.

Atlantic 0923

Local Women Golf Stars in National

Miss Anjeanette Hunter, of Stanton Heights, former West Penn champion; Mrs. J. A. Ellen, of the Pittsburgh Field Club; Mrs. L. G. Riley, of Edgewood, former city champion; Mrs. Louis K. Friedman, of Westmoreland, and Mrs. W. G. Boggs, of Shannopin, are expected to play in the National women's golf tournament, which opens in Detroit on the last day of this month, according to Mrs. George S. Jenks, president of the Women's Golf Association of Western Pennsylvania.

MASON, DILLON DRAW

LOUISVILLE, Ky., Sept. 17.—(AP.)—Johnny Mason, Scranton, Pa., and Young Jack Dillon, Louisville, fought 10 rounds to a draw here last night. Each weighed 161.

DUTCH MASTERS

REG. U. S. PAT. OFF.

Distributor: FEDERAL TOBACCO
644 Grant St., Pittsburgh, Pa.

PIRATES POOR HELP TO CUBS

LOCALS HOLD UP CLINCHING OF CROWN

Associated Press.

Jewel Ens' Pirates—rather late to be sure—seem to have determined to give the Chicago Cubs absolutely no help in their chase for the National League pennant.

With the Cubs needing either one victory on their own behalf or a Pittsburgh defeat to clinch the bunting, yesterday, the Pirates were unfeeling enough to take two from the Phillies and thus retain their mathematical chance of nosing out the Cubs, who were held idle by rain.

Beating the Phils twice in one day may not be any great feat for other teams in the league, but to the Pirates, it seemed like a miracle. Before the double bill began the Phils trounced Pittsburgh 11 times in 19 games, only the Giants having a better record against the Corsairs.

GIANTS LOSE

The Pirates' double victory put them four and one-half games in front of the third place Giants, who lost to St. Louis, 5-4, in 11 innings. Fitzsimmons lost control in the eleventh, forced in the tying run when he walked Wilson with the bases filled and then permitted Gelbert to single, driving home the winning tally. Mell Ott hit his thirty-ninth homer of the season, placing him in a tie with Chuck Klein and Hack Wilson for the league leadership.

Boston's Braves pounded Lucas hard and defeated the Cincinnati Reds, 8 to 4. The season's series, however, went to the Reds, 14 games to eight.

In the American League, Cleveland advanced to within five games of the second place Yankees by taking Ruth and Company over the jumps, 4 to 2.

CROWDER HOLDS A'S

Alvin Crowder held the Athletics to two hits and the St. Louis Browns beat the new league champions, 3 to 2. The A's' runs were scored in the fourth when Simmons beat out an infield hit and Foxx rapped out his thirty-third homer.

Washington approached to within a game and a half of fifth place by turning back Detroit, 10-9, in a free-hitting struggle halted by darkness at the end of the eighth inning.

Charley Ruffing had a slight edge on Alphonse Thomas and the Boston Red Sox nosed out Chicago, 4-3. The victory put the Red Sox only four games out of seventh place.

Mack Buys Keesey, Portland Infielder

PHILADELPHIA, Sept. 17.—(AP.)—Connie Mack loosened his purse strings some more and purchased Jimmy Keesey, first baseman of the Portland Club, Pacific Coast League yesterday. The terms were not announced.

It had been reported that the Pittsburgh Pirates had obtained him in a trade by which Early Sheely was to be sent west in part payment.

STANDARD STEEL WINS

BUTLER, Sept. 17. — Standard Steel won the second half Industrial League baseball crown by defeating the Valvolines, 7 to 5, in a fast game here last evening. The teams will meet in a post- season series to determine the championship of Butler.

Brain Fever Isn't Serious With Some People

★ SUN-TELEGRAPH ★ SPORTS ★

BAD NEWS FOR PITT

ALLEN HOLMAN

Star quarterback and ball-carrier of Ohio State last fall, who has been declared eligible for another year of varsity competition for the Buckeyes, thus clearing up his status, which has been in dispute since the close of last season. His return greatly enhances the prospects of Ohio State, and should make the eleven a tougher foe for Pitt in their battle in the Stadium here.

CANTON WINS SERIES

QUINCY, Ill., Sept. 17.—(AP.)—Canton, winner of the Central Baseball League title, won the post-season series with Quincy, Ill., Three Eye League champion, by defeating the Quincy team yesterday, 5 to 2.

It was Canton's fourth victory. Quincy won two games. Pornorski held the Three Eye champions to six hits while his teammates were gathering eight from Newton. The score by innings:

	R.	H.	E.
Canton 300 000 101	5	8	0
Quincy 020 000 000	2	6	0

Batteries—Pornoski and Wise; Newton and Burke.

ZEPPELIN IS FIRST

OIL CITY, Pa., Sept. 17.—Spring-hatched birds of the Venango County Homing Pigeon Club tried their wings on a 100-mile flight from Canton to Oil City; E. O. Brummond's Zeppelin finished first, in two hours, 23 minutes with an average speed of 1,177 yards per minute.

Long's Sport Comment

(Continued from Page Twenty-six.)

in a baseball role again for the first time in years. He is helping oJe Tinker scout the Athletics for the world series in the interests of the Cubs.

Otto Knabe

KNABE began to play professional ball at Colorado Springs in the Western League in 1905. Later in the same season he went to Pueblo, was drafted by Pittsburgh and played third base for the Pirates during the closing stages of the 1905 season. He was sent to Toledo in 1906, and in 1907 was transferred to the Philadelphia Nationals, ousting Kid Gleason from his job at second base. Knabe was the Phils' regular second baseman until 1912, and was one of the "gentle" boys of his time. A base-runner had a fine gauntlet to run around the Quaker infield, made up of Bransfield, Knabe, Doolan and Courtney, Ward, Santelle or Walsh. He was lucky if he got home in one piece. Old-timers wonder how far Art Shires and some of the other cocky youngsters of today would have been able to carry their stuff against Knabe.

AVIATION

Ground School

Fall Course Opens September 23rd

To young men and women interested in any phase of aviation, the fall course in Aviation Ground Instruction opening Monday, September 23rd at the downtown branch of the University of Pittsburgh, offers real opportunity for training and advancement. The school is conducted by the University of Pittsburgh, School of Engineering, in cooperation with Penn School of Aviation, operated by a subsidiary of Pittsburgh Aviation Industries Corporation.

The preliminary course of twenty-five hours covers U. S. Department of Commerce requirements for ground school instruction leading to Private Pilot's License. Courses giving advanced training follow.

Classes are taught by U. S. army trained instructors.

Students are required to register this week. College credits will be given in certain University departments for this work. Cost of entire short course $60.00. For descriptive bulletin and registration apply to

UNIVERSITY OF PITTSBURGH
SCHOOL OF ENGINEERING
10th Floor, Chamber of Commerce Building

PENN SCHOOL OF AVIATION
Operated by a Subsidiary of Pittsburgh Aviation Industries Corp.
724 Oliver Building

DUKES PRIMED FOR OPENER SATURDAY

To say that every man is not on his toes in the Duquesne University camp up on the Bluff where the Dukes have been training in preparation for the opening game Saturday would be to grossly mislead. For Head Coach Elmer Layden's wearers of the Red and Blue are highly primed and waiting for the whistle Saturday.

All of the men are looking well and both of Capt. Buff Donnelli's kicking legs are functioning beautifully. He will probably better his record of 56 yards on an average set last year.

While the inauguration of the local grid season by the Dukes Saturday will decide or at least gauge their 1929 prospects, it will probably prove at the same time that Coaches Layden and Bach have done an admirable piece of work with some mighty fine material.

W. & J. SQUAD TAKES SHAPE

WASHINGTON, Pa., Sept. 17.—With the beginning of this week of grid practice at Washington and Jefferson College, Coaches Ray Ride and Bill Amos are beginning to get a line on the varsity crew which they will offer for public approval in the opening game of the season, September 28, at College field. Ohio Northern will bring its 1929 grid machine here for the lid lifting combat.

College will open here tomorrow, so it is safe to predict that in the first two days of the week the W. & J. gridders will get in some gruelling work, as after the opening of college but one drill is held daily. While the varsity eleven has been changed almost every day in scrimmage sessions with the rFeshman outfit, it seems to be gradually assuming a definite shape, with the majority of berths held down by Sophomore recruits.

MORE SCRIMMAGING

CAMP HAMILTON, WINDBER, Pa. Sept. 17.—Another scrimmage is the main item in today's program for Pitt's Golden Panthers. The team is rounding into shape steadily, and it is felt another tussle will continue the improvement.

Yesterday's battle featured Josh Williams in a 70-yard run. With Daugherty clearing the way, the Mars flash went off tackle and continued on up the field for a score. The interference and timing of the plays were much improved.

The varsity lined up with Donchess and Loehr ends; Tully and McMurde tackles; Dimeolo and Montgomery guards; Daughtery center; Baker quarterback, Williams and Uansa halfbacks; Parkinson fullback. After they had scored four or five touchdowns on the stubborn fresh, a second team made up of Collins and Tommins ends; Quatse and Corson tackles; Milligan and Lewis guards; Barnes center; Edwards quarterback; Walinchus and Rooney halves; and Hood fullback relieved them.

YERINA FIGHTER

A stout heart keeps Andy Yerina, of Claridge, Pa., fighting for a regular berth on the varsity team of Carnegie Tech as the Tartans enter the final stage of their preliminary drills in preparation for the lid-lifting contest against Bethany at Wheeling, September 28.

The fact that Yerina is up against such men as John Highberger and Bob Schmidt, left overs of last year's powerful aggregation, has not disheartened him. With the training season some 10 days to go, the Claridge gridder has high hopes of crowding out one of the veterans of the team.

Oscar (Swede) Carlson, sophomore halfback of Jamestown, N. Y., promises to be McCurdy's understudy at quarterback. He is fast and is likely to break into a number of games.

Major League Scoring Table

	Sunday	Monday	Tuesday	Wednesday	Thursday	Friday	Saturday	Totals
NATIONAL LEAGUE.								
Chicago							13	13
Pittsburgh			8					8
New York		8	4					12
St. Louis		6	5					11
Philadelphia			4					4
Brooklyn		4						4
Cincinatti		10	4					14
Boston		4	8					12
AMERICAN LEAGUE.								
Philadelphia			2					2
New York			3					3
Cleveland		10	4					14
St. Louis			3					3
Detroit		19	9					28
Washington		5	10					15
Chicago		7	3					10
Boston		7	4					11

BIG SANDLOT GRID CARD SUNDAY

By TOM BIRKS.

With three big battles carded for this week end, the second week of independent football is expected to go over with a bang. West View meets the Jeannette A. C., East Pittsburgh Firemen clash with South Greensburg and the McKeesport Olympics, in their second game, battle the Hill Top A. C., of Greensburg. The tilts will be played at West View, Rainbow Gardens and the Quarry grounds.

This week will naturally get the fans all excited, for after quite a number of satisfying workouts, Manager Paul Muzzio will present for the fans' approval his 1929 edition of the independent champions, West View. Stanley Berkman, playing quarterback, was a 10-strike, and critics watching the club in action last Sunday say that the famous Red and Black will probably repeat. Jeannette comes well boosted, and Muzzio will take nothing for granted. The first appearance of the champions will probably tax the seating capacity of the park. Muzzio wants to repeat, and he knows that the competition this season is going to be keen.

FIREMEN STRONG

Fans around Turtle Creek Valley will have an opportunity to watch Tommy Connelly's club flash its stuff against South Greensburg. The Firemen barely nosed out the Generals last season. The writer watched Coach McNunn put them through their paces last Sunday, and there seemed to be much good material in the record squad. Goltay was in great shape, and, with Wambaugh as a running mate, he should have a good season.

Coach Bill Sullivan of the Olympics had the boys out last evening, and is straightening out the mistakes of the Pleasant Valley game. Bull Boyer and Sullivan were anything but satisfied with some of the plays, and strenuous workouts are to be held this week. The Hill Tops are coached by Chuck McHenry, assistant coach of Hurst High last season, and, after watching the Olympics in action last Sunday, they feel they can beat the Black and White.

McNERY HAS TALENT

McNery has some fine talent, the positions being wide open and fought for. McFarland or Demata will start at fullback, Woodward or Carr will call the signals, Demato and Decker will start at end, while, with Henderson and Martin, the other stalwarts, in the line, the Olympics' offense should have a tough time. It would appear that followers of the independent gridiron will have plenty of football to get elated about Sunday. The lineups will prove interesting reading.

Port Vue will open at home September 29. The grounds have been leveled in and Mike Fogan will probably be the booking manager again. While Manager Hector Kennedy, of McChesneytown, did intend to open September 28 at home, there is a chance that the big red machine from Latrobe will open Saturday at home. The team has come along fast, Kennedy says, and a game will give him a chance to get a better slant on his newcomers.

Comiskey Plans To Rebuild White Sox

CHICAGO, Sept. 17.—(AP.)—The Tribune in a copyrighted story quoted Charles A. Comiskey, owner of the Chicago White Sox, as declaring he personally would assume responsibility for rebuilding the club in such a way that it would be "up there" among the leaders next season.

Comiskey, who is 70 years old, has been in poor health for three years. Most of this summer he has been at his Eagle River, Wis., camp, and he told the Tribune reporter that he now feels able to take an active part in developing his ball club.

He declined to discuss the question of managership. "It is sufficient to say there will be many changes in our personnel before the opening of next season," he stated.

Favorites Capture Morgantown Tilts

MORGANTOWN, W. Va., Sept. 17.—(AP.)—The first round of the annual invitation tennis tournament of the Morgantown Country Club was played off here yesterday with very few upsets.

B. F. Arkle, of Wheeling, Western Maryland champion, defeated R. R. Chrisman, Morgantown, in two easy sets, 6-0, 6-1.

Robert Brown, Elkins, West Virginia intercollegiate champion, defeated Albert Strimer, Fairmont, 7-5, 6-2, and E. N. Flowers, Clarksburg, defeated Lieut. P. N. Strong, Morgantown, 6-2, 6-2.

Carl McDonald, Elkins, Tygarts Valley champion, fell before C. E. Hodgez of Morgantown, 8-6, 2-6, 6-3.

Ned Ragland, Beckley, won from E. T. Heck, Spencer, 6-2, 6-1. William Williams, Charleston, defeated Eldon Tucker, Morgantown, 6-0, 6-1. Hugh D. Pickett, Fairmont, defeated Jack Zevely, Morgantown, 6-3, 6-0 and Herbert Levis, Buffalo, former Canadian junior champion, defeated Lieut. R. M. McCutcheon, Morgantown, 6-4, 6-1.

Dr. W. H. McGaw, Morgantown, H. Koblegard and Wilhelm Weber, Clarksburg and H. F. Fredericks, Wheeling, drew byes on the first round.

TODAY'S SCRATCHES

Lexington.

First race—Little Captain, Winging, Katharine W, Nani Hawaii, Clemmie, Bridge Party, Allegiance, Golden Powder, Dontados.
Second race—Marlow, Trying, Roughneck, Pandean, Star, Rahway, Marone Manor, On Man, Night Cry.
Third race—Perry Mac, Florence Dolan.
Fourth race—Mollie Myhill.
Fifth race—Thistle Ann, Galaday, Zircon.
Seventh race—Princess Virginia, Spanish Aster, Supie Pal.
Weather clear; track muddy.

Lincoln Fields.

First race—Run Maid, Clyde C, Sen. Ruben, Japhern, Finnio, Paul Hirtenstein.
Second race—Calapan, Malicious, Vladimir, Dr. Bidencope, Fire King.
Third race—Ida O'Day, Shasta Belle, Golden Trail.
Fourth race—My Step, Ultimate Vote, Wicker, Betty Ann, Forger.
Fifth race—Boris.
Sixth race—Ada Adler, Sunny Port.
Seventh race—H. Smith, Know Me Gnome, Roxie Weidell, Coppershine, Gov. Seth, Santy Man.
Weather clear; track slow.

Beulah Park.

First race—Billy O'Hare, Gareth, Pan, Amy A, Billy Welch.
Second race—Unfortunate Girl, Tomboy, De Yeldarb, Flor del Mal.
Third race—Ondora, Vienese, Clodomir II, Lady Lecomte, Lay Bruen, San Antonio.
Fourth race—Juicy, Nuckola Boy.
Fifth race—Sawdust.
Sixth race—Dr. MacMillan, Superfrank, Sonias Pal, May Thatcher.
Seventh race—Brownie Smile, Rhyme and Reason, Miss Chiniquy.
Weather clear; track heavy.

BIG TEN TEAMS IN DRILLS

CHICAGO, Sept. 17.—(INS.)—Six hundred and twenty-five football candidates, the largest turnout in the history of Western Conference football, lined up today for their second workout of the season somewhat stiff of muscle, but willing nevertheless.

At Illinois, Coach Bob Zuppke was greeted with 70 prospective warriors among them being Forrest (Frosty) Peters, dropkick artist who at first said he would not return to school. A long signal drill started the men to work for a possible third straight Big Ten title.

Allen Holman, sensational Ohio State quarterback, was declared eligible as a fitting greeting for Sam Willaman, the new Buckeye coach. Eighty-five candidates appeared in uniforms for the first workouts yesterday.

Gridders Start Drill At Arnold School

Arnold School began its regular fall football practice today. Ten men already have received some training at the preliminary practices of last week.

Athletic Director C. H. Hubbard has seven stars from last year's first team ready. Capt. Nelson, who starred consistently last season, will continue in his position at guard. Other holdovers are Charles Reppert, end; Dick McClintic, end; John Miller, tackle; Ben Cooper, guard; Tom Meredith, guard, and Dick Bennett, halfback.

The fall schedule will include Western Reserve Academy at Hudson, O. The opening game will be with Edgewood High School, October 4.

Fairmont M. A. Club Loser Financially

FAIRMONT, W. Va., Sept. 17.—While no official statement has been given out as to just how much money was lost by the local Middle Atlantic League Club this season, it is known that it was a large amount, variously estimated from $4,000 to $7,000. It was the most disastrous season financially in the history of Middle Atlantic League baseball here.

There is little talk of plans for next season, although this does not indicate Fairmont may give up its franchise in the league. It is probable that Fairmont will have a team next year if the league is continued.

NEW CASTLE SHOW OFF

NEW CASTLE, Pa., Sept. 17.—Because of a heavy rain last night the bouts at Jolly Bowl were postponed until September 30. Willie Michel, Belgian champ, is booked to fight Fay Kosky 10 rounds in the main bout. It was planned to stage the match tomorrow night, but Kosky is booked in Toledo that night.

JOHNSTOWN, Pa., Sept. 17.—The Mickey Solmen-Joe Colombo boxing show scheduled here last night was postponed until tonight on account of rain.

Cubs' Offices Swamped With Requests

CHICAGO, Sept. 17.—(INS.)—Applications for 200,000 tickets to the Cubs' world series have been made thus far in the advance sale, swelling the office here with $1,200,000 in certified checks and money orders, William Veeck, president, announced today.

Names of the lucky applicants, according to plans, will be drawn from the bag either late this week or the early part of next week.

South Penn Gets Penn Mex Dividend

By GEORGE H. SNYDER.

THE South Penn Oil Company will receive $220,000 as its share of the dividend of $1 a share declared yesterday by the Penn Mex Fuel Corporation. South Penn holds 55 per cent of the 400,000 shares of Penn Mex. The dividend, which is payable September 30, is the first distribution of profits to be made this year by this Mexican subsidiary.

The Penn Mex dividend is equivalent to 18 cents a share on the 1,200,000 shares of South Penn stock now outstanding.

Last year Penn Mex paid a total of $2 a share following the development of an important producing area in the Alamo district of Mexico and the settlement of litigation which had tied up the property for over two years.

Payment Irregular

PENN MEX has never established a regular dividend basis. The rather wide fluctuations in its operating conditions have led to a policy of paying dividends as earnings warrant. Directors were unwilling to state whether or not there is a possibility of further payments being made before the end of this year.

As has been said previously in this column, the South Penn Oil Company will report a sharp increase in its profits this year as a result of higher average prices for Pennsylvania crude oil and increased production.

Pipe Lines Consolidated

THE recently announced consolidation of South Penn's pipe line activities with those of the Tide Water interests is expected to have a beneficial effect on the future profits of the local company. The lines have been operated since September 5 by the Bradford Transit Company, a jointly controlled organization.

The results of this consolidation of operations will not be particularly manifest in profits this year, but should be reflected to a more pronounced extent next year. The fruits of the 1929 drilling campaign will also be more noticeable in 1930 although the price of Pennsylvania crude is always one of the most important factors in shaping the trend of South Penn's earnings.

American Window Glass

THAT the new equipment installed by the American Window Glass Company at its Arnold plant is revolutionary in design was made known yesterday following the lighting of the furnace which gives employment to 500 men.

In an effort to meet the severe competitive conditions which have burdened the glass industry, the company has done something never before attempted. The capacity is the greatest of any glass furnace ever built. In full production it will make about 4,500 boxes of glass in 24 hours. It can draw glass up to 84 inches in width in a continuous flat sheet.

The furnace was designed by officials of the company and the machines were made in Pittsburgh from plans prepared by the company.

Fuel Consumption Reduced

THE installation is such that it is calculated to produce window glass with less consumption of fuel per box of glass than was ever attained by any glass process in any country in the world. In addition the labor cost will be extremely low.

Some idea of the capacity of this installation in comparison with the cylinder process may be gathered from the fact that this furnace with 13 machines will produce almost as much glass as was formerly produced at that factory with two furnaces equipped with 24 cylinder machines.

Experiments at Belle Vernon

THE present installation follows the making of experiments at Belle Vernon. The company's first sheet-drawing machines were installed at that point. All except one, which was used for experimental purposes, followed more closely the design of existing installations in use by other companies.

...on the stage it's PERSONALITY!

...in a cigarette it's TASTE!

"BE SURE you're right, then go ahead." There's one sure way to be right about a cigarette: *taste* it.

Taste Chesterfield — really *taste* it as you smoke. Notice its extra fragrance, its richness, its refreshing tobacco flavor — and see if it doesn't live up fully to the Chesterfield rule:

"TASTE *above everything*"

MILD ... and yet THEY SATISFY

Chesterfield

FINE TURKISH and DOMESTIC tobaccos, not only BLENDED but CROSS-BLENDED

© 1929, LIGGETT & MYERS TOBACCO CO.

BIG BUSINESS NEEDS HEADS OF NEW TYPE

One-Man Concern, With Boss a Bully, Giving Way To Scientific Leadership

By MERRYLE STANLEY RUKEYSER

NEW YORK, Sept. 17.—The success of new corporate mergers depends mainly on the character of the manpower at the top.

Modern conditions require a new type of leadership in business—a more intellectual, scientific stewardship. The new leader must not only be open to new ideas, but must possess a capacity for stimulating team play on the part of his associates. The one-man concern, with the boss a bully, is passing, and the co-operative enterprise, led by scholarly, scientific managers, is coming to the fore.

A principal organization of the modern type of business manager is the Taylor Society, which has just formulated the principles of "scientific management in American industry." H. S. Person, managing director of the Taylor Society, in setting forth the qualities of the new leadership in American business, pointed out:

QUALITIES OF LEADER

"Leadership is not passive; it is an active composite ability to induce (not impose) understanding, conviction, desire and action in a manner which leaves no disturbing impression of the mechanics of the induction. Every executive is a leader of a sort, but successfully to achieve a development of scientific management in an enterprise he must be that type known as a creative leader; one under whose leadership those purposes and objects will find most ready reception at the hands of those led which can most readily be seen by them to square with their own desires or with desires which they can quite readily and naturally take up as their own. As leader he must have energy, enthusiasm, imagination, intelligence, technical knowledge, knowledge of human nature, faith in people; and qualifying all these, a special quality of sympathetic interest toward those led.

"Not only must he manifest characteristics in his relations with those major associate executives with whom he has immediate contact, but also he must inspire all of them to desire and learn how to become creative leaders in the relations with their immediate associates. The more creative the leadership at the top, the more creative, although of course, not uniformly so, will leadership become all along the line."

A practical question is how can owners cultivate the best type of management.

The very best chief executives have not desired to work for a straight salary. They have desired to share in the results. Walter Chrysler, for example, insisted on doing this—much to his own gain.

As distinguished owners of business properties, the Du Ponts, of Wilmington, have pondered the problem of attracting the ablest managers. Their formula has been appeal to the economic self-interest of men by giving them a stake in profits. They have believed strongly in managerial ownership, and have aided their important executives to buy substantial blocks of stock in the employing corporation. This plan has redounded greatly to the success of E. I. Du Pont de Nemours & Co., and also of the General Motors Corporation. Besides helping the significant executives, the Du Ponts have encouraged ordinary workers to buy income-producing property.

LEADERS DEVELOPED

Sketching progress in management, Mr. Person added: "For the reason that in American industry most leadership at the top has been creative in the era of its inception and promotion of enterprise, rather than in the eras of organization of facilities and processes for economical achievement of components of the ultimate purpose—the natural result of a pioneer industry with its dominant sellers' market and environment of opportunism, there are not many cases of the all-round development of scientific management throughout the whole of an enterprise.

Top leadership, which alone can initiate such developments, has not focussed its attention on that problem. But throughout American industry are many instances of the development of scientific management, under the leadership of subdepartmental executives, in the departments of an enterprise for which they have responsibility. While top leadership has been busy with creative effort in the field of promotion and finance, departmental leadership has found its opportunity to become creative in that portion of the area representing organization of facilities and processes pertaining to its department. When in the course of time these departmental managers have carried their departmental experiences to positions of top leadership, the transformation of entire enterprise will become more frequent.

"In addition to such leaderships as may come to individual workers in individual plants because of functional responsibilities there is evidence which gives reasonable warrant for the expectation of an attitude toward scientific management on the part of labor organizations which promise a gradual acceptance by them of a position of indorsement and leadership in its development."

Copyright, 1929, by Universal Service, Inc.

Warner Pictures Earns $9.58 Per Share

NEW YORK, Sept. 17.?Warner Bros. Pictures, Inc. reports for nine months ended June 1, 1929, net profit of $11,957,760, including the company's equity in profits of subsidiaries and affiliated companies during the period but prior to the date of their acquisition. This is equivalent after preferred dividends to $9.58 a share on 1,185,826 no par shares of common stock outstanding at the end of the period.

The corporation's equity in earnings of companies acquired between August 31, 1928, and June 1, 1929, included in the figures given above for the period prior to the date of their acquisition amounted to $1,198,054.

LOCAL STOCKS

Tuesday, September 17, 1929.
(Quotations at the Close.)

	Par.	Bid.	Ask.
Banks—			
Bank of Pgh., N. A.	50	175	....
Keystone National	100	330	....
Monongahela National	100	....	385
Peoples Savings & Trust	20	....	200
Miscellaneous—			
Allegheny Steel	..	65½	74
Animal Trap	..	....	50
Arkansas Gas	..	22⅝	22½
Arkansas Gas pfd	10	8½	....
Armstrong Cork	..	74½	....
Blaw-Knox	..	60½	61
D. L. Clark Candy	..	15¼	15½
Devonian Oil	10	....	15⅝
Donahoe's Inc. "A"	..	16⅜	17
Duff-Norton Mfg.	..	40½	43
Harbison-Walker Ref.	..	73½	....
Joseph Horne	..	38	....
Liberty Dairy Products	..	30	....
Lone Star Gas	..	....	64⅝
McKinney Mfg.	..	11½	13
National Fireproofing	50	20¼	20⅜
Nat. Fireproofing pfd	50	....	38½
Petroleum Exploration	25	....	30
Phoenix Oil pfd	1	....	.75
Pittsburgh Brewing	50	3	....
Pittsburgh Brewing pfd	50	6	6½
Pgh. Invest. Securities	..	....	21
Pittsburgh Plate Glass	25	66⅜	....
Pittsburgh Screw & Bolt	..	25½	25⅝
Pgh. Steel Foundry	..	58	....
Pgh. Transportation pfd	..	48	....
Plymouth Oil	5	25⅜	26½
Salt Creek Consol. Oil	10	3	....
San Toy Mining	1	....	.03
Suburban Electric	..	21	21⅜
Union Storage	25	42	....
United Eng. & Fdry.	..	....	52
Vanadium Alloys Steel	..	76	....
Westinghouse Air Brake	..	63	....
Wiser Oil	25	14	15
Witherow Steel	..	43	44

Sales on the Exchange.

	Shares.		Price.
Aluminum Goods Mfg.	300	at	30
Arkansas Gas	50	at	23
Do.	100	at	22⅜
Do.	100	at	22⅝
Do.	15	at	22⅜
Do.	10	at	23
Do.	100	at	22⅝
Do.	300	at	22½
Do.	100	at	22⅜
Do.	15	at	22
Arkansas Gas pfd.	879	at	8½
Do.	10	at	8⅝
Armstrong Cork	90	at	75
Blaw-Knox	275	at	59
Do.	20	at	58⅜
Do.	200	at	59
Do.	100	at	59½
Do.	200	at	59
Do.	50	at	59⅜
Do.	200	at	59⅛
Do.	50	at	59⅞
Do.	765	at	60
Do.	910	at	61
Do.	325	at	61½
Do.	900	at	61⅛
Do.	1800	at	61
Do.	20	at	61⅛
Do.	100	at	61
Do.	25	at	61⅛
Do.	310	at	61
Do.	100	at	60¾
Do.	240	at	60½
Do.	10	at	61
Do.	470	at	60
Do.	670	at	60
Do.	770	at	60
Carnegie Metals	25	at	16½
Do.	25	at	16¼
Consolidated Ice pfd.	10	at	23
Crandall, McKenzie & H'son.	100	at	28
D. L. Clark Candy	100	at	15¼
Devonian Oil	100	at	15½
Do.	170	at	15¼
Do.	130	at	15
Do.	34	at	15¼
Do.	100	at	15½
Diamond National Bank	6	at	610
Dixie Gas & Utilities pfd.	25	at	77
Harbison-Walker Refractor	110	at	70
Do.	70	at	72
Do.	560	at	73
Do.	75	at	72½
Joseph Horne	25	at	38
Do.	10	at	98½
Koppers Gas & Coke pfd.	113	at	98⅛
Liberty Dairy Products	80	at	29
Do.	210	at	31
Do.	100	at	30
Lone Star Gas	210	at	65½
Do.	750	at	65
Do.	61	at	65½
Do.	150	at	65¾
Do.	750	at	65½
Do.	10	at	65¼
Do.	10	at	65⅜
Do.	35	at	65½
Do.	25	at	65
Do.	50	at	64½
Do.	680	at	65
Do.	95	at	64½
Do.	25	at	64¼
Do.	35	at	64
Do.	20	at	63¾
Do.	25	at	63½
Do.	50	at	63¼
Do.	125	at	63
Do.	535	at	62½
Do.	30	at	63
Do.	100	at	63½
Do.	85	at	63¾
Do.	100	at	63½
McKinney Manufacturing	10	at	12⅞
Do.	100	at	12½
Do.	60	at	21
National Fireproofing	25	at	20½
Do.	175	at	20¾
National Fireproofing pfd.	20	at	38
Peoples Savings & Trust	35	at	200
Pittsburgh Brewing	100	at	3
Pittsburgh Screw & Bolt	75	at	25½
Do.	50	at	25⅝
Do.	100	at	25¼
Do.	50	at	25⅜
Do.	10	at	25⅝
Do.	10	at	25½
Do.	40	at	25⅜
Do.	10	at	25⅞
Pittsburgh Steel Foundry	55	at	58
Pittsburg Trust	2	at	470
San Toy Mining	1000	at	.04
Suburban Electric	100	at	21¾
United Engineering & Fdry.	255	at	51
Westinghouse Air Brake	100	at	64

UNLISTED STOCKS.

	Par.	Bid.	Ask.
American Auston Motor	..	11½	....
Blaw-Knox rights	..	....	2
Internat. Rustless Iron	..	5¼	5¼
Mayflower Drug	..	5½	7½
Pennsylvania Industries	..	26	....
Pittsburgh Forgings	..	17½	....
Western Public Service	..	43½	....

	Shares.		Price.
American Austin Motor	200	at	11½
Blaw-Knox rights	9850	at	2
International Rustless Iron	200	at	5¼
Do.	600	at	5⅛
Do.	1200	at	5¼
Do.	100	at	5⅛
Do.	450	at	5¼
Do.	500	at	5⅜
Do.	1010	at	5½
Do.	200	at	5⅝
Do.	1100	at	5¾
Do.	400	at	5⅝
Do.	800	at	5¾
Do.	100	at	5⅞
Do.	1500	at	6
Do.	300	at	5⅞
Pennsylvania Industries	100	at	26
Western Public Service	500	at	45½
Do.	200	at	46
Do.	680	at	45½
Do.	700	at	45⅜
Do.	300	at	45¼
Do.	29	at	45½
Do.	15	at	45⅛
Do.	780	at	45¼
Do.	535	at	45
Do.	25	at	44⅞
Do.	85	at	45
Do.	100	at	44⅞
Do.	200	at	45
Do.	10	at	44⅞
Do.	415	at	44¾
Do.	200	at	44½
Do.	30	at	44⅝
Do.	220	at	44½
Do.	25	at	44⅞
Do.	40	at	44⅝
Do.	110	at	44⅞
Do.	35	at	44¾
Do.	575	at	44
Do.	10	at	43¾
Do.	125	at	43½
Do.	400	at	43
Do.	315	at	43½
Do.	100	at	44
Do.	100	at	44¼
Do.	50	at	43⅝
Do.	125	at	43¼
Do.	530	at	43½
Do.	50	at	43¼
Do.	100	at	43⅜
Do.	520	at	43½
Do.	100	at	43¼
Do.	25	at	43½
Do.	25	at	43⅝
Do.	95	at	43¼
Do.	75	at	43½
Do.	20	at	43¾
Do.	200	at	43½
Do.	100	at	43⅝
Do.	50	at	43¾
Do.	810	at	44
Do.	15	at	44⅛
Do.	100	at	43½
Do.	220	at	44
Do.	200	at	43⅝
Do.	20	at	43¾
Do.	50	at	43⅝
Do.	220	at	43½
Do.	100	at	43¼
Do.	735	at	43½
Do.	400	at	44
Do.	100	at	44⅛
Do.	50	at	44½
Do.	100	at	44⅛
Do.	200	at	44
Do.	20	at	44⅛
Do.	50	at	44

NEW YORK CURB MARKET

NEW YORK, Sept. 17.—(AP.)—Bullish operations were resumed with vigor on the Curb Exchange today, again centering in the utilities, in response to the firmer undertone with which stocks began the week yesterday, after last week's persistent heaviness. When the call money rate was raised to 9 per cent in the early afternoon, however, there was some uneasiness over a posible pinch in the money market as the income tax checks are returned to the banks for payment, and there was a marked tendency to take profits at the higher levels. Some of the earlier gains were lost, and the list once more displayed considerable irregularity.

Following is the list of transactions on the New York Curb Exchange, giving all stocks and bonds traded (00 omitted in sales column of stock list; 000 omitted in sales column of bond list):

STOCKS.

Sales.		High.	Low.	2:45.
6	Aero Industries.	23⅝	22⅝	22⅝
1	Aero Sup B.	17¾	17¾	17¾
1	Agfa Ansco	33⅛	33⅛	33⅛
2	Air Invest	15	14½	14½
1	Airstock v	52	52	52
1	Alexander Ind..	9	9	9
24	Allied P&L	87⅜	84	87⅜
2	Do 1st pf	78⅝	78	78
4	Allis Chalmers..	76⅞	75⅛	76¼
2	Alpha Port Cem	33⅛	33⅛	33⅛
5	Alum Co Am.	460	441	460
1	Aluminum Ltd..	264	264	264
2	Am Arch	36⅜	36¼	36¼
5	Am Brit & Cont	16½	16⅛	16½
1	Am Br Bov B..	17⅝	17⅝	17⅝
4	Am Chain	44⅞	41	42⅞
12	AmCities P&L A	67	66⅞	67
4	Do B	47⅜	47	47
15	Am Com Pow A	29⅛	28⅜	29⅛
3	Do B	45⅛	45⅛	45⅛
2	Do war	9⅛	9	9
20	Am Cont Oilflds	¼	¼	¼
25	Am Cyan B.	66⅝	65⅛	65⅛
16	Am Dept Stores	11⅞	9⅛	10
13	Am Equit	31½	31¼	31¼
12	Am&ForPw war	162	156	160
3	Am G&E	214⅜	209	211
1	Do pf	105⅞	105⅞	105⅞
1	Am Maize	52⅝	52⅝	52⅝
6	Am Invest B	34⅞	30⅝	32⅞
19	Do war	18	15⅞	18
1	Am Lt & Trac ..	325½	325	325
2	Am Maracaibo .	3⅜	3⅜	3⅜
10	Am Nat Gas	18¼	17⅞	17⅞
1	Am Solv & Chm	31	31	31
1	Am St P S A ..	28¼	28¼	28¼
5	Am Scott Inv ..	28	27½	28
125	Am Superpow ..	63⅜	62	62
1	Do 1st pref	98½	98½	98½
4	Do pref	92¼	92	92¼
2	Am Salamandra	86	85⅞	86
15	Am Yvette	29⅞	29	29⅜
12	Anchor P F	65⅝	63¼	65⅝
5	Do new	22½	22	22
16	Anglo Chil C N.	39	36½	38½
5	Apex Elec	29⅝	29	29⅝
4	Arcturus Radio.	43½	41⅞	43½
3	Argo Oil	1⅞	1⅞	1⅞
13	Arizona Globe .	3-16	⅛	⅛
12	Arkansas N G ..	23¼	22¼	22¼
118	Do A	23⅛	22	22
5	Art Metals	43½	42¼	42¼
1	Asso D & P	9	9	9
6	Asso El Ind Ltd	10¼	10¼	10¼
114	Asso G & E	70	69¼	69¼
4	Do deb rts	25⅛	23⅞	24⅝
1	Asso Ray pf	53⅛	53⅛	53⅛
12	Atl Fruit & Sug	⅝	9-16	9-16
2	Autom Vot Mch	13½	13½	13½
6	Do cvt	22⅛	22	22
1	Avia Cp Am	53½	53½	53½
1	Bellanca Air vtc	18⅛	18⅛	18⅛
12	Bell Tel Can rts	7⅝	7⅝	7⅝
25	Beth Steel rts ..	5	4⅝	4⅝
1	Bickford Inc	22	22	22
1	Blauner's	48	48	48
25	Blax Knox	622	58	61¼
5	Bliss Co	41⅝	40	40
113	Blue Ridge	20¼	19⅜	19⅝
45	Do pref	47¼	47	47
12	Brazil Tr & Lt.	66⅞	65½	65½
8	Bridgeport Mach	4¼	4¼	4¼
1	Buckeye Stl	60	60	60
2	Budd (E G) Mfg	23⅝	22⅞	23¼
4	Budd Wheel	82	80	80
1	Buf N&EPw pf	24½	24½	24½
12	Bulova Watch..	36½	35⅞	35⅞
6	Burma Ltd	4¼	4¼	4¼
11	Butler Bros	32½	32¼	32⅛
12	Bwana Kubwa.	7⅝	7⅝	7⅝
1	Cable Ra Tube.	13⅜	13⅜	13⅜
56	Cable Wire A...	4	4	4
51	Do B	3⅝	3⅝	3⅝
18	Do pref	4⅜	4⅜	4⅜
58	CAM Co vtc.	1⅜	1½	1⅝
23	Can Marc Wire.	8¼	8	8
12	Capital Adm A.	69⅞	69	69
5	Carib Syn new.	2⅝	2⅝	2⅝
2	Caterpil Tract..	81⅞	80¼	81⅞
2	Celan Corp Am.	39⅝	39⅝	39⅝
18	Cent At States.	17	16⅝	16⅜
52	Cent Pub Svc A	55¼	55	55
12	Do rts	3⅞	3⅜	3⅜
42	Cent States El.	78⅜	77⅞	77⅞
1	Cent St El pf w	174	174	174
1	C St E cvt p n	197	197	197
5	Do pf ex-war	82½	82½	82½
1	Centrifug Pipe.	8½	8½	8½
4	Chain Strs Stk.	40	39¼	40
6	Chi & N'w rts.	4½	4¼	4¼
9	Chief Cons	3½	3½	3½
226	Cities Service ..	53⅞	53¼	53⅜
1	Do pfd	94¼	94¼	94¼
12	Clark Equipmt.	61	60¼	61
2	Cohn Hal & M.	56½	56½	56½
45	Colgate Pmolive	68	65¼	68
2	Colon Oil	8½	8½	8½
2	Colt Pat Frms.	34½	34½	34½
75	Columb Pict	33¼	3 3	33⅜
*40	Com Edison	345½	342	345½
34	Com Inv Tr new	79¼	79⅞	79⅞
3	Com Pow pfd.	101⅝	100¼	101⅝
148	Com Solvents n	55⅞	54⅞	55½
84	Com & South..	24	23⅝	23⅞
434	Do war	9⅜	9	9⅜
246	Comwlth Util B	45	45	45
45	Cons Cop Min .	10⅛	10	10
44	Cons G & E Blt	137½	134¼	137
*50	Con G&E p pfd	101⅛	101⅛	101⅛
35	Cons G Util A.	35⅜	34¾	35
5	Cons Instrumt.	19⅞	19⅛	19⅛
1	Cons Laundry.	15	15	15
4	Cons Ret Stores	26	26	26
12	Cont Diamond.	37½	36¼	36¼
14	Cooper Bess ..	53	52⅛	52⅛
1	Do pfd	47	47	47
45	Cord Corp	35	34⅜	34⅜
12	Cor & Reynolds.	35⅜	35	35½
11	Do pref	107⅞	103¼	105¼
28	Cosden Oil	98	95⅜	95⅜
1	Courtaults Ltd..	16⅜	16⅜	16⅜
45	Creole Synd	8⅞	8⅝	8⅜
2	Cresson Gold ..	½	½	½
1	Crocker & Whlr	535	525	535
1	Crown Central .	1⅜	1⅜	1⅜
18	Curtiss Air ctfs	9⅞	9⅛	9⅛
3	Curtiss Flying .	20⅛	20⅛	20⅛
21	CurtissWright w	35½	35⅛	35¼
80	Dayton Air	46⅝	46¼	46⅜
8	Deere & Co	609	604¾	605
21	DeForest Radio.	16½	15⅝	16½
12	DeHaviland new	9⅝	9	9⅜
45	Detroit Air	16½	16⅛	16¼
25	Dixie Gas Util..	24½	24	24½
22	Do rts	3⅜	3⅜	3⅜
*10	Dixon Crucible..	174	174	174
1	Dresser Mfg A .	40	40	40
14	Douglas Air	29	28⅜	29
4	Dubilier Cond ..	16⅝	16	16
4	Duke Pow rts ..	17¼	17⅛	17⅛
35	Durant Motor .	9	8⅝	9
2	Dux Inc ctfs	⅜	⅜	⅜
13	Earl Radio	8⅜	8	8⅛
11	East G & F	51½	50⅝	51½
32	Eisler Elec	26⅝	26¼	2¼6
984	Elec B & S	183⅞	178	182
1	Do pref	105⅝	105⅝	105⅝
81	Elec Invest	298	280	295
15	Do pref	99⅝	9 9	99
81	Elec Pow Asso..	88⅛	87½	87⅜
32	Do A	86	84	86
53	Do opt war ..	60⅛	58	60⅛
45	Electric Share..	50	47⅜	50
1	Do pfd	131	131	131
4	Employ Reinsur	31⅛	31¼	31⅛
1	Emp G&F 7 pfd	92¼	92¼	92¼
5	Empire Steel	27½	27½	27½
1	Eng Pub Serv w	42⅜	42⅜	42⅜
28	Evans Wallo Ld	18⅜	17⅜	17⅜
1	Fageol Mot	5⅝	5⅝	5⅝
15	Fairchild Aviat	9	8⅜	8⅜
*50	Fajardo Sugar..	82⅞	82⅞	82⅞
1	Fairy Aviation..	6⅛	6⅛	6⅛
15	Falcon Ld Min.	5-16	¼	5-16
5	Fandango Ltd..	1⅜	1⅜	1⅜
12	Fansteel Prod ..	22	21	22
12	Fed Screw Corp	71	70	70½
16	Federated Metal	38½	36⅜	36⅜
1	Ferro Enamel ..	62	62	62
24	Fiat Corp	25⅛	25⅛	25⅛
6	Do deb rts	6⅛	6½	6⅛
1	Fla P&L 7 pfd..	100	100	100
35	Fokker Aircraft.	47	45	46½
84	Ford Mot Can A	44⅜	41	42⅞
98	Ford Motor Ltd	19⅝	18¾	18¾
1	Foremost Fabric	24½	24½	24½
4	Forhan Co A.	32	32	32
41	Fourth Nat Inv	57⅞	57¼	57⅞
44	Foundation For.	8⅜	6½	8¼
25	Fox Theater A..	27⅝	26⅞	27
16	Galena Sig pf n	33¼	32⅞	33
5	Gen Am Inv n..	27½	26⅞	27½
4	Do pf n	109	107⅝	107⅝
6	Gen Asphalt rts.	10	10	10
35	Gen Baking n...	6⅛	6⅜	6⅜
42	Do pf	68⅞	67½	68½
66	Gen El Eng rcts	14½	13⅜	14½
2	Gen Elec Ger ..	46	46	46
12	Gen Empire	34⅜	34	34⅛
1	Gen Fireproofing	40	40	40
1	Gen Ind Alcohol	30	30	30
45	Gen Ldy Mach..	23⅜	23	23⅜
1	Gen Print Ink ..	56	56	56
23	Gen Rlty & Util	37⅜	37	37⅜
31	Do pf	118⅞	117½	117½
783	Gen Theater	61	54⅛	60
1	Gilbert Co	21½	21½	21¼
5	Glen Alden Coal	123	122½	123
35	Globe Underwri.	24½	23	24⅝
5	Golden Cen Min.	7⅝	7⅜	7⅜
80	Golden Coin	7-16	⅜	7-16
2	Goldfield Cons..	⅜	⅜	⅜
244	Goldman Sachs.	118¼	116	117
44	Gold Seal Elec..	18⅛	17½	17½
12	Gorham Mfg vtc	61	60	60
21	Gorham Knitbac	6	5⅝	6
2	Gramophone	39⅜	39⅜	39⅜
1	Do rcts	38⅜	38⅜	38⅜
1	Gr Rap Varnish	15	15	15
29	Graymur	66¼	65	66¼
*10	Gt A & P n	361¼	361¼	361¼
*10	Do 1st pf	115⅞	115⅞	115⅞
4	Grt Lakes p pd	99⅝	95	95
12	Groc Stores v...	16	15⅝	15⅝
28	Ground Gripper.	47⅛	47⅛	47⅛
1	Do pf	46	46	46
2	Guardian Inv ..	11⅜	11⅜	11⅜
19	Gulf Oil Pa.	201½	200	200
8	Hall Print	27½	27¼	27½
4	Hand Page pf..	4⅝	4⅝	4⅝
1	Hap Candy Inc.	2⅜	2⅜	2⅜
5	Hartman Tob ..	25⅞	24¼	24¼
8	Haygart Corp ..	66⅛	65½	66
1	Habirshaw Cab.	20	20	20
4	Hazeltine	49⅛	49	49
1	Hecla Min	16⅞	16⅞	16⅞
4	H Rubinstein.	15¼	15¼	15¼
8	Hercules Motors	35½	35¼	35¼
3	Hir Walk G&W	16⅜	16⅜	16⅜
1	Hires Co	26¼	26¼	26¼
2	Homaokla Oil...	3⅜	3⅜	3⅜
2	Dood Rubber ..	35	35	35
4	Hormel Co	57	56	56
2	Horn & Hardart	63	63	63
8	Houst Gulf Gas	20	19⅜	20
14	Hud Bay M&S.	17⅞	17⅝	17⅝
12	Humble Oil&Ref	122¼	121½	121⅝
9	Hygrade Food..	30⅛	29¼	29¼
29	Imp Oil Can nw	38⅞	38⅛	38⅝
12	Indust Fin ctf..	38	37	*37
4	Insull Util	107½	104¼	104¼
28	Ins Co No Am..	92	89¼	90⅞
12	Insurance Sec..	28¼	28	28¼
14	Insur Shares...	22⅜	22¼	22¼
2	Intercon Petrol.	1⅜	1¼	1¼
9	Inter Perfume..	12	12	12
48	Internat Pet nw	28⅞	28¼	28¼
1	Inter Saf Raz B	27	27	27
8	Inter Sup Pow..	88	88	88
14	Inter Utilities B	18¼	17¾	17¾
14	Interstae Hos...	23½	22	23½
4	Irving Air Ch..	27⅝	27½	27⅝
88	Ital Superpower	34⅞	32⅛	32⅞
28	Do deb rts.	23	20⅛	20½
4	Int Sup Pow rts	3½	3½	3½
4	Int Equ.	19	18⅜	19
18	Do ctfs	65	65	65
12	Intercoast Trade	32½	32½	32½
24	Kirby Pet	2½	2¼	2½
2	Kirkland Gold.	[illegible]	[illegible]	[illegible]
8	Kleinerts Co	34	33	33⅛
1	Kolster Brndes.	4	4	4
1	L'Aire Liq	101	101	101
1	Lacaka Sec new	38⅞	38⅞	38⅞
2	Lakey F &Mach	20½	20½	20½
1	†Lane Bryant ..	80¼	80¼	80¼
2	Lefcourt Rty n	20⅜	20⅜	20⅜
1	Lehi Coal & Nv	160	160	160
209	Lehman Corp ..	114⅞	113	114½
48	Leonard Oil	4⅝	4	4⅝
19	Lib McN & Lib	18⅝	17¼	17⅝
3	Lily Tulip Cup.	23½	23⅛	23½
2	Lion Oil	32	32	32
1	Loew's War	6	6	6
*18	Lone StarGas n	65⅞	63⅛	63⅛
14	Louisiana L &E	9½	9⅜	9⅜
4	MacMarr Stores	40½	40	40
2	Magdalena Syn.	[illegible]	[illegible]	[illegible]
1	Mangel Stors pf	96	96	96
5	Marc IntMarine	14	14	14
2	Marc Wirel Eng	15¼	15¼	15¼
4	Marion Stm Sho	25	24¼	25
1	Mason Val Min	2	2	2
4	Mavis Bott Co .	2⅞	2⅜	2⅞
14	Mayflower Asso	96¼	96	96¼
18	Memp Nat Gas	19⅛	19⅞	19⅞
4	Mer Chp & Sct	31⅛	30½	31⅛
3	Mesabi Iron	2⅝	2⅝	2⅝
2	Metal & Min ..	19¼	19¼	19¼
8	Mid West Util.	446¼	440	443½
88	Do new	41¼	40⅝	41
4	Do rights	50⅝	49⅜	49⅜
3	Midld Roy cvt p	27½	26	27½
1	Midvale Del	55	55	55
2	Minn Hnwll reg	120	117	120
18	Mo Kan P Line	31⅞	31⅛	31⅞
1	Mohk Hud 1 pfd	103	103	103
2	Mohawk Min .	61⅞	61⅜	61⅞
8	Montecatini rts.	2⅜	2¼	2¼
5	Mountain Prod.	11⅛	11	11⅛
1	Municipal Svc .	20⅜	20⅜	20⅜
4	Murphy Co	101	100½	101
28	Nat Aviation ..	51⅜	50⅛	50⅛
1	Nat Container .	32⅝	32⅝	32⅝
8	Do pfd	33⅛	33	33⅛
2	Nat Fam Stores	30¼	30½	30¼
8	Nat Am Co	20¼	20	20
2	Nat Food Pro B	8⅜	8⅜	8⅜
18	Nat Fuel & Gas	43⅞	40⅝	41⅞
3	Nat Investors...	340	335	335
11	Do pfd	120	99⅜	120
1	Nat Mfrs & Stor	23	23	23
1	Nat P&Lt pfd..	106⅛	106⅛	106⅛
14	Nat Pub Serv A	38⅜	36	38
1	Nat Theat Sup..	30¼	30¼	30¼
2	Nat Tr Journal.	10⅝	10⅝	10⅝
1	Nat Trans	21⅛	21⅛	21⅛
3	Nat Un Radio..	39⅛	38½	39½
5	Neet Inc A.	24	23	23
4	Nehi Corp	24½	24⅛	24⅜
5	Nestle Le Mur A	20⅞	20⅝	20⅜
1	Newberry Co	91	91	91
4	New Bradford..	3⅜	3⅜	3⅜
2	N J Zinc new.	85	84	84
3	Newmont Min ..	225	224	224⅞
1	New Orl GNRR	25	25	25
1	New Quincy Min	2½	2½	2½
14	N Y Auction A.	22⅛	21¼	22⅛
91	N Y Investors..	44⅛	44½	44⅛
*25	N Y Tel 6½s pfd	113	113	113
1	N Y Rio B A...	17½	17½	17½
1	New Amsterdam	47	47	47
4	Newport Co	47⅞	47	47
554	Niag Hud Pow.	25⅛	24⅞	25⅛
100	Do A war.	8⅛	7⅜	8
8	Do B war	21⅜	19⅜	20
10	Niagara Shares	68⅛	67	67⅞
6	Niles Bem Pond	49⅞	48⅛	49⅞
7	Noma Electric .	24	23½	24
10	Noranda Mines.	59	56	59
3	Northmp aWr p	39	39⅜	38⅜
24	Nor Am Avtn.	12⅛	11⅞	11⅞
1	Nor Am L & P	68	68	68
1	No Am Util Sec	17	17	17
2	No Cent Texas.	12⅞	12⅝	12⅞
4	Nor St Pow A.	280⅜	277	277
3	Northwest Eng.	30	30	30
29	Ohio Copper	1⅝	1½	1½
13	Ohio Oil	78	77⅝	78
8	Oil Stocks A..	15⅝	15¼	15⅛
1	Do B	16¼	16¼	16¼
6	Orange Crush .	26⅛	25½	25½
1	Outboard A	17	17	17
2	Pac G & E 1 pf	26¼	26¼	26¼
137	Pac West Oil ..	26⅞	24⅛	25⅞
2	Pandem Oil	2⅞	2⅞	2⅞
6	Pant Oil Venez	5⅛	4½	4½
8	Paramnt Cab .	23⅜	22½	22½
2	Parke Davis	47⅜	47½	47½
1	Pender Groc A.	52	52	52
10	Penney Co	111⅞	110½	111⅞
*20	Do A pfd.	96½	96½	96½
1	Penn Mex Fuel	32⅞	32⅞	32⅞
87	Pennroad Corp.	25⅛	24⅜	24⅜
6	Pa Wat & Pow	101⅞	98⅜	101⅞
2	Peoples Dg Str	88⅞	87⅜	87⅞
2	Peop Lt & P A	51⅝	51½	51½
3	Pepperell Mfg .	106	104⅞	105
2	Perryman El	19	19	19
6	Petroleum Co ..	26	25⅜	25⅜
24	Philip Morris ..	1	1	1
1	Philippe (L) A.	26	26	26
1	Pick Barth pfd	10	10	10
12	Pilot Radio	28⅞	28⅜	28⅜
4	Pitney Bow nw	25⅝	25⅛	25⅛
1	Pitts L E Ry...	145	144½	145
1	Pitts Pl Glass...	67½	67½	67½
17	Portld El Pow.	65⅛	64½	65⅛
4	Ross Gear & T	49	48	49
9	Powdrell & Alex	108⅞	106⅝	108⅞
1	Pratt & Lambert	75	75	75
2	Premier Gold	1⅝	1⅝	1⅝
18	Prince&Whitely.	13½	12⅞	12⅞
12	Do pref	50	50	50
1	Propper Sk Hos	24	24	24
*50	Prudence pfd ..	99⅜	99⅜	99⅜
82	Prudential Inv.	37⅞	37	37
7	Radio Prod	36½	36½	36½
1	Rwy & Lt Sec..	109	109	109
2	Rainbow L Pr A	32¼	32	32
9	Do B	15½	14⅜	15
16	Raybestos Man.	54⅞	54⅛	54⅜
12	Reiter Foster ..	4⅝	4½	4½
2	Reliable Stores.	26⅜	26⅜	26⅜
5	Reliance Bronze	23	22⅜	22⅜
6	Reliance Manag	59	57⅛	58⅞
2	Reynolds Bros..	16½	15⅜	16½
1	Roan Ant Cop..	46⅜	46⅜	46⅜
4	Rock L&P tr ctf	33⅛	33	33
11	Root Ref pfd...	25	24¼	24¼
1	Ruberoid Co	70⅜	70⅜	70⅜
1	Ryerson & Son.	45⅛	45⅛	45⅛
2	St Regis wi.	45	44½	44½
6	Do rts	4	3⅞	3⅞
*20	Safeway Sec w.	525	505	525
2	Salt Creek Con.	3	3	3
2	Salt Creek Prod	13⅝	13½	13½
2	Schiff & Co.	51	50⅞	51
1	Schulte Real Est	16	16	16
43	Schulte United.	5	4⅞	5
9	Do pfd	39½	37	37
3	Seeman Bros	65	64	65
51	Segal Lock	13½	12⅜	13½
74	Selected Indust.	26½	26	26¼
18	Do prt paid...	99½	99⅜	99½
9	Sentry Saf Cont	16⅞	16	16
1	Seton Leather...	23⅛	23⅛	23⅛
3	Shattuck Denn..	15⅛	15⅛	15⅛
3	Sharp & Dohme	28⅛	28⅛	28⅛
8	Sheaffer Pen ..	66	64⅛	64⅛
80	Shenandoah	34	32⅜	34
28	Do pfd	53⅜	52⅞	53½
3	Sierra Pac Elec.	65¼	65⅛	65¼
3	Silica Gel Co vtc	35⅜	34½	35⅜
3	Sisto Financial.	53⅝	53½	53½
*10	Singer Mfg	540	540	540
*50	Smith A O.	249	249	249
1	Solar Ref	37⅞	37⅞	37⅞
6	South Asbestos.	38½	37⅜	37⅜
1	So Cal Ed A pf.	28⅜	28⅜	28⅜
1	So Cities Util A.	45	45	45
2	Do pr	74½	74	74½
16	So Corp	13⅞	18⅝	18⅜
6	So Penn Oil	51⅞	51	51⅝
1	So Pipe Line	20	20	20
16	SW Dairies	21⅛	20⅞	21⅛
12	SW Gas Util	15½	17	17⅜
*20	SW P & L pf.	107½	107½	107½
14	SW Stores	5¼	4⅞	4⅞
4	Span&Gen Corp.	2⅜	2⅜	2⅜
4	Std Gas p pr	106⅜	105⅜	106⅜
1	Std Inv pf	100	100	100
1	Std Motors	2⅞	2⅞	2⅞
36	Std Oil Indiana.	57⅝	56⅝	57
4	Do Kansas	23⅞	23⅛	23⅛
45	Do Kentucky..	36⅜	36	36
*50	Std P & L pf...	99½	99½	99½
8	Starrett Corp ..	42⅜	42	42
2	Starrett L S	43	43	43
1	Sterchi Bros	32⅝	32⅝	32⅝
2	Stetson Co	80	80	80
3	Strauss Roth St	24½	24⅜	24½
1	Stromberg Carl.	32½	32½	32½
2	Stutz Motor	14	14	14
*	Sullivan Mach	57	57	57
2	Sun Inv	29⅞	29⅛	29⅛
17	Do pfd	50	48⅝	49⅞
12	Sunray Oil	9½	9⅛	9⅛
1	Swift Int	34⅛	34⅛	34⅛
	Taggart Corp	43⅞	43	43
16	Tampa Elec	93⅜	87⅜	91⅜
70	Tech Hugh Gold	6⅛	5⅝	5⅞
2	Texon Oil & Ld.	12½	12½	12½
1	Thermoid Co	33⅛	33⅛	33⅛
5	Third Nat Inv..	72	71	71½
9	Thomp Starrett	16⅜	16¼	16¼
6	Do pfd	42⅝	40⅛	41
*30	Timk Det Ax pf	106⅜	106⅜	106⅜
18	Transamer Cor..	165⅞	163⅛	165
105	Do new	67¼	66½	67
1	Trans Air Tran	18⅞	18⅞	18⅞
28	Trans Lux D P	14	13	13⅝
52	Tri Cont Corp...	48⅜	47⅞	48
2	Do pfd	109	109	109
32	Tri Cont All ctf.	101¼	101⅛	101¼
2	Triplex Saf Glss	13	12⅜	13
3	Trit Util	59⅞	59⅛	59⅛
3	Trunz Pork Stor	40	39½	40
*10	Tub Art Sk B ct	350	350	350
2	Tung Sol Lp pfd	48½	48	48½
6	Uulen & Co	32½	32⅜	32⅜
16	Util Power	32	31⅜	31⅜
2	Util P&L B ctf.	74⅞	74½	74½
22	Util & Indus	51⅞	51	51½
3	Do pf	51⅜	51¼	51¼
10	Vacuum Oil	125⅜	123½	124⅞
4	VanCamp Pack.	19⅛	19	19½
4	Do pf	19½	19	19¼
3	Venezuelan ePt.	4	3⅜	3⅜
5	Vick Finance ..	13⅜	13½	13⅜
1	Vogt Mfg Co.	31⅛	31⅛	31¼
2	Walgreen Co	99⅜	98½	99⅜
1	Do war	72¼	72¼	72¼
3	Walker Mines ..	5⅞	5⅝	5⅜
2	Watson Co JW.	3⅛	3½	3½
11	Wayne Pump ..	23	21¾	23
2	Wenden Cop Mi	1	1	1
2	West Aut Sup A	70	69⅞	70
2	West Tab ctfs..	36	36	36
5	Widlar Food	29½	29	29⅜
2	Winter Benj	10½	10¼	10¼
2	Woodley Pet	4⅛	4⅛	4⅛

LOCAL CURB

(Furnished by Moore, Leonard & Lynch.)

Security—	Bid.	Ask.
*Ally., B'vue & P'ville 5s '35	88	91
Am. Fruit Growers 7s '30-'31	99	100½
Do. 7s '32-'40	99½	101
Broadway Mtrs. Bldg. 6s '48	97½	99
Cent. Ohio Steel Pdts. 6s '43	98	99
Citizens Water 5½s '51	91⅛	96
Do. 5s '51	88	91
Connecticut Coke 5s '48	94	96
Crescent I. W. & C. 6½s '38	101	103
Dilworth, Porter & Co. 6s '39	98	99
Doubleday-Hill Elec. 6½s '41	100	100½
Frick (H. C.) Coke 5s '30-'32	99	....
Do. 5s '33-'44	100	....
Fry (H. C.) Glass 6s '32	....	92
Frick-Reid Supply 6s '43	97½	99½
Grant Building 7s '47	90	98
Hanna (M. A.) 6s '34	96½	98
Jones & Laughlin Steel 5s '39	103	104
Kaufmann D. S. sec. 5½s '36	93½	95
Loews Thea. & Real. 6s '47	93	96
Mackintosh-Hemphill 6s '49	89	92
McClintic-M'shall 5½s '22-'37	99½	101
McKinney Mfg. 6s '43	99	101
*Mt. Wash'n St. Ry. 5s '33	90	93
Nat. Union mtge. 6s '31-'46	96	98
National Fireproofing 5½s '47	90	93
Ohio Valley Clay 6½s '41	99	101
Oklahoma Nat. Gas 6s '46 A.	92	96
Do. 5s '48 B.	78	81
Penn-Federal Corp. 6s '46	94	97
Penna. State Water 5½s '52	92	95
Pgh. Crucible Steel 5s '30-'32	99	....
Do. 5s '33-'45	99½	101
Pgh. Hotels 1st 5½s '48	91	93
Pgh. Parking Garages 6s '45	99	101
*Pgh. Railways gen. 5s '53	84	88
Pittsburgh Steel 6s '48	101¼	102¼
Pgh. Steel Foundry 6s '50	101½	102¼
Pgh. Valve, F. & C. 6s '42	....	96
Pgh.-Westm'land Coal 5s '47	83	87
Porter (H. K.) 6s '46	95	98
Rail & River Coal 5s '38	90	....
South Pgh. Water 5s '55	97½	99½
Do. 5s '60	94	96
Southern Traction 5s '50	43	46
Spang, Chalfant & Co. 5s '48	91	94
Standard Plate Glass 6s '30	82	....
Stand. Textile Pdts. 6½s '42	94	96
Stanley-Rowland-Clark 6s '46	93	96
Steubenville Pottery 6½s '40	100	101½
St. Clair Furnace 5s '29-'31	99	....
Do. 5s '32-'39	99½	....
Superior Steel 6s '38	94	96
Ward Baking 6s '37	101½	103
Wheeling Traction 5s '31	91½	93
Witherow Steel 6s '52	99	101
Yellow Cab (Pgh.) eq. 6s '29	100	....
Yough. & Ohio Coal 6s '33	96½	99

*Guaranteed by the Philadelphia Co. by endorsement.

LIVESTOCK MARKETS

Pittsburgh.

Brinkman, Wood & Beck, livestock commission merchants, furnish the following quotations:

Cattle—Receipts light, market steady. Good to choice, $13.00; good, 1,300 to 1,400 pounds, $12.50@12.75; medium, 1,200 to 1,300 pounds, $11.50@12.25; tidy, 1,050 to 1,150 pounds, $12.00@13.00; fair, 900 to 1,100 pounds, $10.25@11.25; common, 700 to 900 pounds, $7.00@9.00; common to good fat bulls, $8.00@10.00; common to good fat cows, $4.00@9.00; heifers, 700 to 1,100 pounds, $8.00@10.50; fresh cows and springers, $35.00@135.00.

Hogs—Receipts, 9 double deck loads; yorkers and medium grades higher; others steady. Extreme heavy hogs, $10.00; light heavy hogs, $10.25@10.40; heavy mixed, $10.50@10.75; mediums, $11.00@11.05; heavy yorkers, $11.00@11.05; light yorkers, $9.50@9.75; pigs, $9.00@9.25; roughs, $7.75@8.75; stags, $5.00@7.00.

Sheep and lambs—Receipts light, market steady on choice lambs; other grades of lambs and sheep slow. Prime wethers, $6.75@7.00; good mixed, $6.00@6.50; fair mixed, $5.00@5.75; culls and common, $2.00@4.50; culls and choice lambs, $9.00@14.00; skip cull lambs, $5.00@7.00.

Calves—Receipts light, market steady. Veal calves, $17.50@18.00; heavy and thin calves, $7.00@14.50.

East Buffalo.

Hogs—Receipts, 800 head; holdovers, 600; market active, 15@25c above Monday's average; bulk, 170-210 lbs., $11.25@11.35; few 160 lbs. up, $12.25; 220-240 lbs., $10.50@11.00; 110-140 lbs., $10.25@10.50; packing sows, $8.50@9.00.

Cattle—Receipts, 50 head; market steady cutter cows, $4.50@7.25. Calves—Receipts, 350 head; vealers unchanged; good to choice, $18.50@19.00; common and medium, $13.50@17.00.

Sheep—Receipts, 700 head; lambs active, steady to good to choice $13.75@14.00; throwouts, $10.50; fat ewes, $550@6.00.

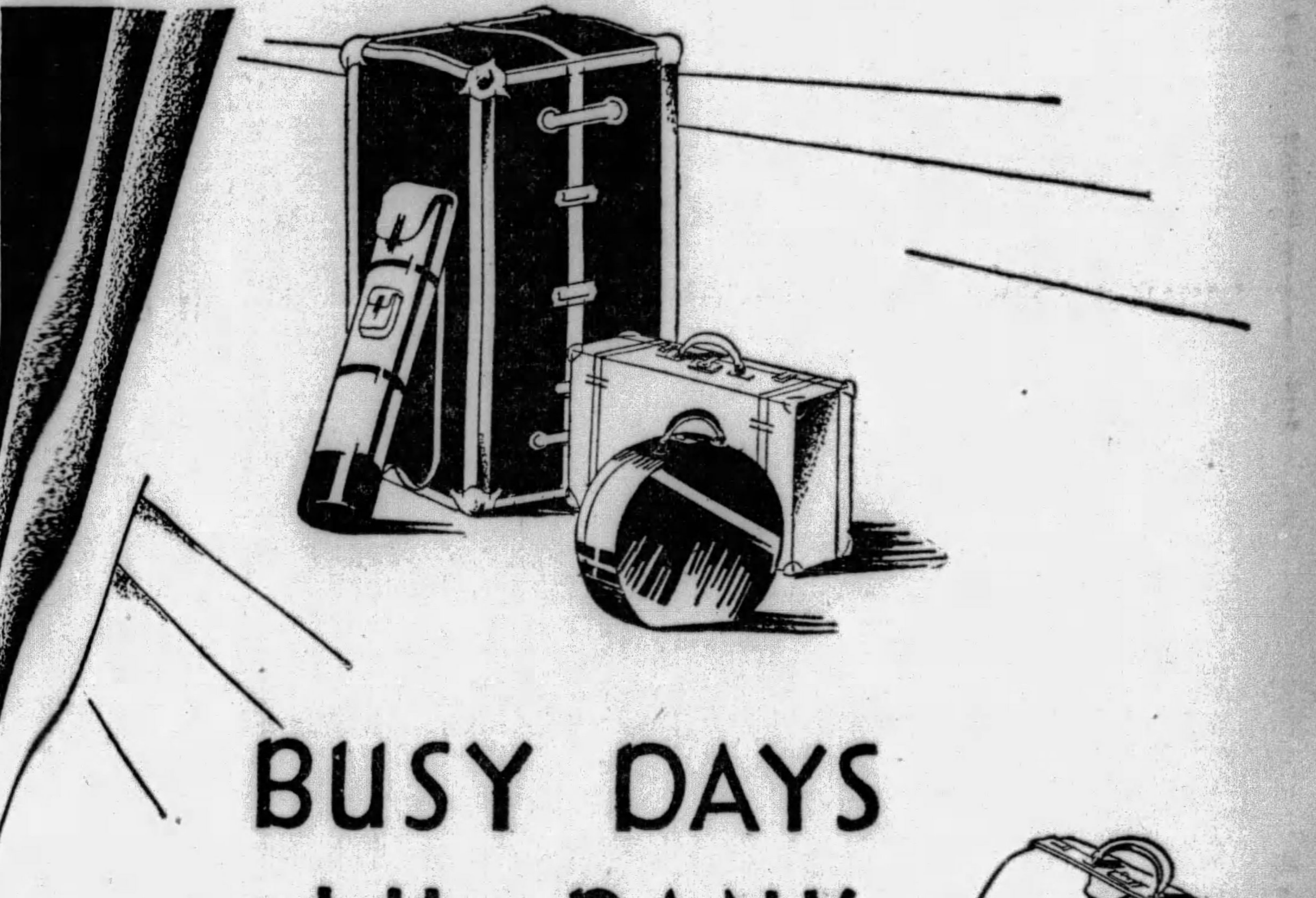

BUSY DAYS at the BANK

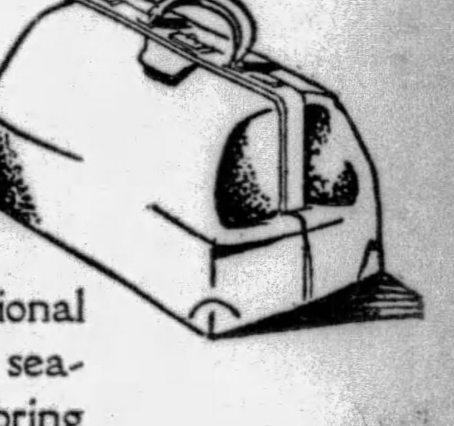

Post-vacation days are busy days at the Mellon National Bank. Customers returning from the mountains, the seashore, the lakes, or a trip abroad are dropping in to bring their accounts up to date. Those who left their financial affairs in our hands find there is little to be done . . . interest and dividends have been collected, securities handled with meticulous care. They have enjoyed their vacation free of financial care. They have found that their confidence was well placed.

For many people, October 1, is the beginning of a new year, rather than January 1, at least as far as their financial affairs are concerned. It is a time of year for new investments and re-investments. We shall be glad to submit a list of desirable securities for investment. It is also a time of year for strengthening financial connections. Our New Accounts Bureau will be glad to talk over with you the advantage of having an account at this bank.

MELLON NATIONAL BANK

"ALL YOUR BANKING UNDER ONE ROOF"

EVENING SUN-TELEGRAPH MARKETS

Stocks Decline | **Local Market Narrow**

MARKET SELLS OFF SHARPLY AFTER RISE

Credit Scare Cause of Set-Back — Bull Operations Resumed in Selected List

NEW YORK, Sept. 17.—(AP.)—The stock market began to worry about credit conditions again today and prices sold off sharply after an opening outburst of strength.

Declines in many of the active issues ran from 1 to 6 points, but the selling slowed up in the early afternoon when bullish operations were resumed in a selected list of public utilities and specialties.

Call money renewed at 7½ per cent but advanced to 9 when banks began calling loans. Early estimates of loans called ranged from $25,000,000 to $50,000,000. The stringency was regarded as temporary and attributed to the adjustments following heavy mid-month interest and federal income tax payments. The meeting of the Federal Reserve advisory council today also had a tendency to check bullish enthusiasm because of fears that some action might be taken which would have an adverse influence on the market.

MERGERS DENIED

Except for the official denials of some of the merger rumors now in circulation, including the proposed combination of paint manufacturers, most of the day's business news was favorable in character. Several excellent earnings reports made their appearance, and further stock split-ups were reported to be under consideration, National Investors announcing a 6-for-1 stock split-up.

Public Service of New Jersey was the leader of the public utility group, soaring 6½ points to a new high record at 130¼. Electric Power and Light and Columbia Gas also moved into new high ground. American and Foreign Power rallied from a low of 179 to 187½, where it was up 4½ points above last night's close. American Telephone, American Power and Light, Pacific Lighting and General Public Service sold 3 to 4 points higher.

May Department Stores, Radio and Standard Oil of New Jersey fell 2½ to 3½ points. Anaconda, International Telephone, Allis Chalmers, National Lead and National Cash Register sold down 2 or more points, the last two losing their early gains of about 2 points each.

HUDSON IN DEMAND

Hudson Motors was in brisk demand, rising 3½ points, to the accompaniment of unconfirmed rumors that the company was shortly to introduce an eight-cylinder car. Michigan Steel, Columbian Carbon, Commercial Solvents, Westinghouse Electric first preferred, Air Reduction, Lackawanna and Southern Pacific sold 4 to 6 points higher.

Generally, the market acted tired with price movements irregular and inconclusive. Wall street heard reports that call money would go to 10 per cent or higher before the end of the week.

DIVIDEND NEWS

Northeastern Power Extra.

The Northeastern Power Corporation declared an extra dividend of 75 cents and a quarterly dividend of 25 cents, payable forthwith.

* * *

W. & L. E. Arrears.

Wheeling and Lake Erie Railroad declared a $24.50 dividend to apply on accumulations on the 7 per cent prior lien stock.

* * *

Suburban Electric.

Suburban Electric Development Company declared regular quarterly dividend of 37½ cents, payable October 1 to record September 23.

* * *

Dollar Savings and Trust.

Dollar Savings and Trust declared regular quarterly $4 dividend, payable September 30 to record September 26.

* * *

DIVIDENDS UNCHANGED.

	Payable	Record
Phila Rapid Transit $1 q.	Oct 31	Oct 15
Do pfd $1.75 s-a.	Nov 1	Oct 1
Crucible Steel $1.25 q.	Oct 31	Oct 15
Bliss E W 25c q.	Oct 1	Sep 17
Do first pfd $1 q.	Oct 1	Sep 17
Do second pfd A 87½c q.	Oct 1	Sep 17
Do second pfd B 15c q.	Oct 1	Sep 17
New Bradford Oil 12½c q.	Oct 15	Sep 30
Mountain & Gulf Oil 2% q.	Oct 15	Sep 30
Electric Bond & Sh 1½% q.	Oct 15	Sep 20
Am Gas & Electric 25c q.	Oct 1	Sep 18
Do pfd $1.50 q.	Nov 1	Oct 8
No Am Edison pfd $1.50 q.	Dec 2	Nov 15
Penn Mex Fuel $1	Sep 30	Sep 20
Newmont Mining $1 q.	Oct 15	Sep 30
Howe Sound Co $1 q.	Oct 15	Sep 30
K City Southern Ry $1.25 q.	Nov 1	Sep 30
Do pfd $1	Oct 15	Sep 30
Elec Bond&Sh pfd $1.50 q.	Nov 1	Oct 10
Gotham Silk H pfd $1.75 q.	Nov 1	Oct 12
Central & SW Utility 75c q.	Oct 15	Sep 30

COTTON MARKET

NEW YORK, Sept. 17.—The cotton market opened steady today at an advance of 7 to 12 points with the active months showing net gains of 11 to 13 points during the early trading on covering promoted by relatively firm Liverpool cables and bullish private crop advices. December sold up to 18.95c and March to 19.25c, but these prices seemed to attract a little more selling, which came partly from the South, and the market showed reactions of 5 or 6 points from the best by the end of the first half hour.

One private report said returns indicate that the condition of the crop declined 4 points during the first 11 days of September or as much as it usually does during the entire month.

Private cables reported continental buying and covering in the Liverpool market on bullish American crop advices and said there were fair sales of cotton cloths chiefly to India.

The market was quiet later in the morning. The rain news seemed to bring in some buying on the ground that it would interfere with picking and slow up the movement to market, but the buying was supplied by further liquidation combined with a little local and southern selling on advances.

At midday the market was about steady at 18.92c for December and 19.22 for March or 9 to 11 points net higher.

LIVERPOOL, Sept. 17.—Cotton: Spot in fair demand; prices higher; American strict good middling, 11.08d; good middling, 10.68d; strict middling, 10.48d; middling, 10.28d; strict low middling, 10.13d; low middling, 9.83d; strict good ordinary, 9.43d; good ordinary, 9.03d. Sales, 7,000 bales, including 5,400 American. Receipts, 21,000. American 7,100. Futures closed quiet and steady. October, 9.95d; December, 9.99d; January, 9.98d; March, 10.06d; May, 10.10d; July, 10.08d.

Labor Day Cuts Coal Production

WASHINGTON, Sept. 17.—(AP.)—Coal production for the latest week reported by the Mines Bureau was demonstrated to have been sharply cut by Labor Day holiday celebrations in the mining country. Output totals for the week and comparable periods follow: Week ending September 7, 9,408,000 tons; preceding week, 10,689,000 tons; same week last year, 8,935,000 tons.

NEW YORK CLOSE WITH NET CHANGES

TUESDAY, SEPTEMBER 17, 1929.

Div.	STOCKS	Open	High	Low	Close	Chge.
	—A—					
	Abitibi P & P	51½	52½	51½	52⅜	+ ⅞
6	Do pref...	84⅝	84⅞	84½	84½	+ ¾
6	Abraham & S	122	122¼	122	122¼	+1½
2	Adams Millis	30⅞	30⅞	30⅞	30⅞	......
	Advance Ru.	......	......	......	......	......
	Do pref...	39⅝	40	39¼	39¼	......
	Ahumada Ld.	1⅛	1¼	1⅛	1¼	0
2	Air Reductn.	203¾	203⅞	201¼	201¼	+1¼
2.50	Airway Elec	39	39½	39	39	0
	Ajax Rubber	4⅛	4¼	4⅛	4⅛	0
	Alaska Jun..	8⅛	8⅛	7½	7½	— ¾
	Alb P W Pap	18	18⅝	18	18⅛	......
	Alleghany C	52	52½	50⅝	50⅝	—1
5.50	Do pfd ww	115½	115¾	115	115	— ⅜
6	All Ch & Dye	333	333	330	330	—3
7	Do pref...	121	121	121	121	......
7	Allis-Chal ..	299	301	297	300	+1
2	Amerada Cor	28¾	28¾	28½	28½	0
	Am Ag Chem	11⅞	11⅞	11⅞	11⅞	— ⅛
	Do pref...	44	44	43	43	—1
3B	Am Bnk Note	147¾	147¾	147¾	147¾	+1¼
	Am Beet Sug	15⅛	15⅛	15	15	0
	Am Bosch M	70½	70½	68⅝	69	—1½
2.40	Am Br S Fdy	58¾	58¾	58¼	58¼	— ½
	Am Br Bov.	22½	22½	21¾	22⅛	+ ⅛
4B	Amer Can...	172¾	176½	172	174	+1⅞
7	Do pref...	138	138	137⅝	137⅝	0
6	Am Car & F	100	100	98¼	98¼	—1¾
	Am Chain...	......	......	......	......	......
7	Do pref...	85	85	85	85	0
2	Am Chicle...	75	75¼	73¾	75	+ ¼
	Am Com Alc	47	47	47	47	— ¼
2	Am Er. Tiine	29⅝	29⅝	29⅝	29⅝	+ ⅛
	Am Eur Sec.	89½	92	89½	91½	+3½
	Am For Pow	183½	187½	178¾	183¾	+ ¼
7	Do pref...	105¼	105¼	105¼	105¼	......
7	Do 2d pref	97	97	97	97	— ¼
	Am Hide & L	8¼	8¼	8¼	8¼	......
	Do pref...	49⅛	49⅛	49⅛	49⅛	— ⅝
1	Am Haw Stm	30⅝	30⅝	30½	30⅝	+ ⅛
3.60	Am Home Pr	68½	68½	68½	68½	......
3B	Am Ice Sec..	48½	48¾	48¼	48½	0
6	Do pref...	91⅛	91⅛	91⅛	91⅛	......
2A	Am Internat.	83¼	83⅝	81½	82¼	— ⅝
	Am La Fran.	4¼	4¼	4¼	4¼	— ⅛
8	Am Locomot	124½	124½	122	122	—2
4	Am Mch Fdy	270	270	266½	270	—4½
3	Am Metal...	76½	76⅝	74⅛	74⅛	—1⅞
6	Do 6% pref	127½	127½	127½	127½	— ⅛
	Am Piano...	4½	4½	4½	4½	0
1A	Am Pow & L	166⅝	169	164	166	+1½
3	Do 5% pref	73	73	72¼	72⅞	......
5	Do 5% pf st	80	80	80	80	—1
6	Do 6% pref	100	104	99¼	104	+4
1.50	Am Rad-St S	53⅛	53½	52	52¼	—1
	Am Republcs	38¼	39	38¼	39	+1
	Am Rolling..	138½	138½	136	136	—1¼
5B	Am Saf Raz.	66⅞	66⅞	66⅞	66⅛	+1
2	Am Seating.	30	30½	30	30	0
8	Am Shipbldg	100	100	100	100	+1½
	Am Ship & C	3	3	2⅞	3	— ⅛
4	Am Sm & Re	120⅞	122	120⅝	120⅝	+ ⅛
7	Do pref...	135¼	135¼	135¼	135¼	— ½
14B	Am Snuff....	46¼	46¼	46¼	46¼	—1⅝
3	Am Steel Fd	63	63	61½	61½	—1½
7	Do pref...	112¼	112¼	110	110	......
2	Am Stores...	69	69	68½	68½	— ½
	Am Sugar...	81⅛	81⅛	80¾	80¾	— ¾
3	Am Sumatra.	41	42	41	41½	+ ⅝
9	Am Tel & Tel	293½	298½	290⅛	294½	+2
8	Am Tobacco.	189½	189¾	189¼	189¼	+1
8	Do B......	191¼	191¾	190¾	191¼	+¼
8	Am Type Fd	173	173	173	173	— ¾
1A	Am Wat Wks	186¾	186¾	181	181	—2
6	Do 1st pref	100½	101	100½	101	......
	Am Woolen.	16½	16½	16½	16½	+ ½
	Do pref...	36¼	36½	36¼	36½	......
	Am Writ Pap	......	......	......	......	......
	Do ctfs...	15½	15⅝	15½	15⅝	+ ¼
	Am Zinc & L	23½	23½	23½	23½	— ⅛
	Do pref...	99⅛	99⅛	99	99	— ⅛
7	Anacond Cop	124⅞	124⅞	122⅞	122¾	—1⅞
3	Anacon W&C	83	83	82¼	82¼	—1¾
2.40	Anchor Cap.	67½	69⅝	67	68	+ ½
2	Andes Cop...	55¼	55¼	54½	54½	—1
2	Arch Dan M.	43½	44	42⅝	42⅝	+ ⅛
7	Arm Del pref	87¼	87¼	87¼	87¼	— ¼
	Arm of Ill A	11⅞	11⅞	11⅞	11⅞	— ¼
	Arm of Ill B	6⅛	6⅛	6⅛	6⅛	— ⅛
7	Arm of Ill pf	73	73	73	73	......
	Arnold Const	28	28¼	27¾	28	+ ¼
1.50	Art Metals...	27⅞	27¾	27⅞	27¾	0
4	Assoc Ap Ind	49½	49½	49½	49½	+ ½
2.50	Assoc Dry G.	51¼	51¼	50⅛	50⅛	— ¼
2	Assoc Oil...	44⅝	45⅛	44⅝	45⅛	......
10	Atch T & S F	281¾	281¾	278¾	278¾	—1⅞
5	Do pref...	103¾	104¼	103¾	103¾	0
10B	Atl Coast L.	192	192	192	192	0
	Atl G & W I	68⅝	68⅝	66⅞	68	— ⅜
4	Do pref...	58½	58½	58½	58½	......
1.25B	Atlantic Ref.	64⅞	64⅞	64⅛	64⅛	— ¼
4	Atlas Powder	124	124	124	124	— ¾
	Atlas Tack..	14⅛	14⅛	14⅛	14⅛	......
4W	Auburn Auto	475	475	475	475	—4
	Austin Nich.	10½	10¼	9⅞	10	+ ¼
4.49	Aust Cre An	55	55	53¾	53¾	......
	Auto Sales...	29⅝	29⅞	29½	29¾	+ ⅜
	Aviation C..	14⅞	14⅞	14¼	14¼	— ⅞
	—B—					
7	Baldwin Loc.	......	......	......	......	......
	Do new wi	61	61	60¼	60⅛	— ⅞
6	Balt & Ohio.	144¾	145	141⅞	142½	—1½
4	Do pref...	79	79	78½	79	— ½
6.50	Bamberg pfd	107	107	107	107	0
3.50	Bangor & Ar	87¾	87¾	86½	86⅞	—1
2	Barker Bros.	28½	28½	28⅛	28½	0
2	Barnsdal Co.	37½	37½	36	36⅛	—1⅛
	Beacon Oil..	30¼	30¼	29½	30	— ¼
4	Best Cream..	111	111	110⅛	110⅛	— ⅞
3	Beech-Nt Pg	93	94¼	92½	92½	+ ½
	Belding Hwy	10¾	10¾	10¾	10¾	......
	Belg Nat Ry	......	......	......	......	......
4.14	Do prior pf	80⅞	80¾	80⅞	80⅞	— ⅛
2	Bendix Aviat	88¼	88⅝	85½	85⅞	—1¼
2	Best & Co....	105	105	105	105	0
6	Beth Steel...	128⅝	128⅝	127¼	127¼	—1⅝
7	Do 7% pref	125¼	125¾	125¼	125½	+ ⅜
	Bloomingdale	56⅝	56⅝	53⅝	53¾	+1
4.50B	Bohn Alum..	118½	120¼	118½	120¼	+2¼
	Borden Co...	90	90¾	90	90½	+ ½
4	Borg Warner	80	80	77	77	—2
	Boston & Me	135	135	135	135	......
	Botany CMA.	7	7	7	7	......
	Briggs Mfg.	34	34	32¾	33	0
2	Briggs Strat.	36	36	36	36	+ ¼
	British Steel	3¼	3¼	3¼	3¼	......
3	Brkwy Mot T	39	39	38½	38½	— ⅜
4	Bkln Manhat	64⅝	65⅜	64⅝	64¼	— ¾
6	Do pref...	83	83	83	83	0
5	Bkln Un Gas	230	233	230	233	+1
2.50	Brown Shoe.	49	49	48½	48½	— ¾
3	Brunswk B C	41¼	41¼	40½	41	+ ½
	Brunswick T	17	17	17	17	......
1	Bucy & Erie	34	35⅝	33¼	35⅝	+2⅜
2.50	Do CV pref	40¼	42½	40¼	41⅞	+1⅞
.60	Bullard Co..*	43	43	43	43	—1⅛
	Burns Bros..	......	......	......	......	......
	Do B......	29½	29½	29½	29½	......
5B	Burghs Ad M	75¼	75¼	73¼	73¼	—2
2A	Bush Termnl	61	61	61	61	......
7	Do deb....	104⅜	104⅜	104¼	105	0
	Butte C & Z	4¾	4¾	3⅝	4½	+ ¼
2	Butte & Sup	8½	8½	8½	8½	......
	Butterick ...	34	34	33½	33½	—1½
	Byers (A M)	137	139⅞	136	136	0
3B	By-Products.	34¾	36¼	34¾	35½	+1½
	—C—					
4	Calif Packng	81⅛	81⅛	80½	80½	— ⅛
	Callahn Z&L.	2½	2½	2½	2¼	+ ¼
	Calu & Ariz.	126¼	126¼	126¼	126¼	—2¾
10	Calu & Hecla	44¼	45⅝	44½	44½	— ½
2	Camp W & C	44	44	44	44	......
5	Can D G Ale	87½	87½	86	86	—1¼
10	Canada Pac.	228	229¼	226⅝	229¼	+1¼
2.80	Cannon Mills	44¼	46	44¼	46	+1½
6	Case Thr Ma	451	451	450	450	0
2	Cen Alloy Stl	57⅞	57½	56⅛	56⅜	— ⅞
6	Cerro De Pas	97	97	96⅛	96⅛	— ⅞
	Certain-Teed	28⅛	28⅛	28⅛	28⅛	....
	Check Cab M.	77⅞	78	76½	76½	0
3	Chesapke Crp	84½	85½	84⅛	84⅛	— ½
10	Ches & Ohio	265	265	265	265	0
	Chic & Alton	6⅜	6½	6⅜	6½	+ ⅜
	Do pref...	9⅝	9⅝	8⅞	8⅞	......
	Chic & E Ill	......	......	......	......	......
	Do pref...	55¼	55¼	55¼	55¼	......
	Chi Gt Wstn	19	19¼	18	18⅜	— ¼
	Do pref...	57	57⅞	55⅛	56	—1⅝
	Ch M & St P	41	41⅜	39⅝	40	—1
	Do pref...	65½	66⅜	64⅛	64⅜	— ⅛
4	Chic & N W.	102	103	101⅛	101⅛	— ⅞
	Chi Pne Tool	42½	43⅛	42	43	—4½
3.50	Do pref...	56	56⅜	55⅞	55⅞	0
7	Chi R I & P	138½	138½	138½	138½	0
3	Chick Cot Oil	35½	35½	35½	35½	+ ¾
2.40	Childs Co....	69½	70⅞	69	70⅞	+ ⅞
3	Chrysler Mot	71⅛	71⅞	70¼	70¼	— ¾
3.60	City Ice & F	57¾	58	57¾	57¾	+ ⅝
	City Stores..	20	20	20	20	+ ¾
5	Cluett Peaby	44	44	44	44	— ¼
3	Coca-Cola ..	......	......	......	......	......
	Do A......	47	47	47	47	0
	Collins & Aik	41½	41½	40	40	— ⅞
	Col Fuel & I	60	61¼	59⅞	60½	+ ⅜
4.75B	Columb Carb.	218	225	212	225	+13
2	Col Gas & El	119½	121¼	117¾	117¾	+ ¾
6	Do pref...	108½	108½	108½	108½	+1½
1.15	Col Graphone	66½	66⅝	65	65⅜	—1¼
2	Comm Credit	50⅝	51½	50⅛	51½	+1¾
	Do pref...	24⅛	24⅛	24¼	24⅛	......
4A	Comm Inv T	198	198¼	196	195⅛	—5¼
6.50	Do 6½% pf	93½	94⅝	93½	94⅝	+1¼
	Do warnts	60	61⅞	60	60	—2
3	Comm Solv..	554½	555	549½	549½	— ½
3	Comm Power	212	212	212	212	......
	Congoleum ..	27⅝	28⅞	27⅛	27½	— ⅜
.25B	Congress Cig	69⅞	69⅞	69⅞	69¾	— ¼
1	Cons Cigars.	66¼	66¼	66⅛	66⅛	......
	Consol Film.	24⅝	24⅝	24	24	— ½

Div.	STOCKS	Open	High	Low	Close	Chge.
2	Do pref...	25⅞	26	25⅝	25⅞	+ ⅛
3	Consol Gas..	162⅜	162⅝	159½	161	— ¾
5	Do pref...	99	99⅛	98¾	98¾	— ¼
6	ConRRofC pf	55	55	55	55	....
	Cons Textile	2⅜	2⅜	2¼	2¼	— ¼
1.20	Container A..	......	......	......	......	......
.60	Do B.....	8	8	8	8	......
	Cont Bak A..	81	81	80	80	—1
	Do B......	12⅝	12⅝	12¼	12½	— ⅛
8	Do pref...	96	96¼	96	96¼	......
2.50	Cont Can....	85¼	85⅝	84⅛	84⅛	— ⅞
2	Cont Insur..	101½	101¾	100	100	—1¾
.80	Cont Motors.	14¾	14¾	14⅛	14¼	— ⅛
	Cont Oil Co.	34	34⅛	33¾	33½	— ⅛
3B	Corn Prod...	118⅛	118⅜	115¾	115⅞	—1¾
2A	Coty Inc....	54⅜	55⅛	54¼	54⅞	+ ⅞
	Crex Carpet.	30½	30½	30½	30½	—1⅞
1	Crosley Rad.	99	99½	99	99¼	+ ¾
1	Crown Cork.	72¾	72¾	72¾	72¾	— ¼
1	Crown Zellbk	21⅛	21⅛	21⅛	21⅛	+ ⅛
5	Crucible Stl..	111	112	109¾	109¾	—3
	Cuba C Sug..	1½	1¾	1½	1¾	......
	Do pref...	4¾	4¾	4¾	4¾	— ¼
	Cuba Co....	17	17¾	17	17¼	+ ¼
6	Cuba R R pf	68	68	68	68	......
	Cub Am Sug	12⅜	12⅜	12⅜	12⅜	+ ¼
4	Cudahy Pkg.	50½	50½	50⅜	50⅜	0
6.50B	Curtis Pub...	122	122	122	122	......
	Curt Wright.	25½	25⅝	24	25	+ ¼
	Do A......	34	34	33	33½	— ½
3.50	Cutler Hamr	114¼	118¾	114¼	118	+5
	—D—					
	Davison Che.	54	54	52½	53	— ⅛
1.60B	Debenhm Sec	36⅝	36⅝	36⅝	36⅝	+ ⅝
9	Del & Hud..	222¾	222¾	220	222	+ ⅛
7B	Del L & W..	162	163½	160	161	+1¾
	Den R G pref	68	68	68	68	+ ¾
8	Det Edison..	340	340	340	340	+ ¾
2.70B	Dev-Rayn A.	47½	48	47½	47⅞	+1⅛
8	Diamond Mh.	130	130	129	129	— ⅞
1	Dome Mines.	9⅝	9¾	9½	9¾	+ ⅛
1.20	Domin Stores	43½	43½	41	41	—2½
4	Drug Incorp.	112⅝	112⅞	112½	112⅝	+ ⅛
4A	Dunhill Inter	47½	47½	47	47	— ⅜
4	Du Pont D N	215¼	216½	212½	212¼	—2½
	—E—					
8B	Eastman K..	203½	203½	201½	201½	+ ⅜
3	Eaton Axle..	62¼	62¼	60½	61	+1⅞
2.50	Eitingon Sch	26	26	26	26	......
6	Elec Auto Lt	150½	154	149½	152¼	+2
	Elec Boat...	10¾	10⅞	10¼	10⅞	+ ½
1	El Pow & Lt	83¾	86½	83¾	85¾	+3¼
5	Elec Sto Bat	86½	87	86½	87	+ ¾
5	Endict Jhson	65¾	65¾	65½	65½	......
1A	Engve Pub S	69⅝	71½	69½	71⅛	+2⅛
5	Do pref...	110¼	110¼	110¼	110¼	+2¼
2	Equit Office.	39¾	39¾	39½	39½	+ ⅛
	Erie R R.....	88⅝	89⅜	87⅞	87⅞	—1
4	Do 1st pref	61¼	61⅞	61¼	61¼	— ½
4	Eureka Vac.	50	50¼	50	50¼	......
2½A	Evans Auto L	45	45	44	45	......
	—F—					
3	Fairbks Mrse	49½	49½	49½	49½	0
1.50	Fed Lt & Tr	89	89	89	89	......
	Fed Min & S	245	245	245	245	......
.80	Fed Motor...	13½	13⅝	13½	13⅝	+ ⅜
2	Fid Ph F Ins	112½	112¾	111	111	—1½
1.50	First Nat Str	85	86	85	85⅞	+ ⅞
	Fisk Rubber	8¼	8⅜	8	8	0
	Do 1st pref	42¾	42¾	42¾	42¾	+ ¼
3.50B	Fleishman ..	106	107⅞	106	107⅞	+1⅝
2.50B	Follansbe Br	75¾	77	75¾	76¼	+1⅝
4	Fox Film A	96	98⅜	96	97½	+1¾
7	Frnkln Si pf	100	100	98½	98½	......
4	Freeport Tex	45½	45½	45⅛	45¼	—1
	—G—					
	Gabrl Snub A	16	16	16	16	+1
	Gamewell ..	78	81¾	77⅞	81½	+4½
	Gardner Mot.	10¼	10⅜	10	10	0
4	Gen Am T Cr	115	115¾	114	115⅝	+1½
	Gen Asphalt.	86¼	87¾	86¼	87¾	+1
3	Genl Bronze.	55¼	55¼	54¾	54¾	— ¾
	Gen Cable...	56⅝	57	55	55	—1⅞
4	Do A......	113⅞	114	109½	111	—2½
4	Gen Cigars..	68⅝	68⅞	68⅝	68⅝	—1⅞
5B	Gen Electric.	379⅞	3780	374½	375⅛	—4⅜
.60	Do special.	11¼	11¼	11¼	11¼	0
3	Gen Foods....	70⅛	70⅝	69	70	— ½
2B	Gen G&El A	105⅜	105½	104	104	—1½
3	Gen Mills....	73	73⅞	72	72	— ⅞
3	Gen Motors..	77½	77½	75⅛	75⅛	—1⅝
7	Do 7% pref	124	124	124	124	—1¼
4	Gen O Adv A	45⅛	45⅛	45	45	—1
2	Do ctfs....	29⅛	29½	29	29½	— ½
	Gen Pub Serv	80	82⅛	78⅛	78⅛	— ⅝
5	Gen Ry Sig..	120⅞	121	118	118	—3½
3.50B	Gen Refrac..	84½	84½	83⅝	83⅞	+ ⅜
5	Gillette S Ra	132½	133¼	130½	130½	—1½
	Gimbel Bros.	35	35⅛	35	35⅛	— ⅝
7	Do pref...	83	83	83	83	0
1.50	Glidden Co...	60	60¼	59⅝	60⅛	— ⅛
	Gobel Incorp	33¼	34⅞	33	34¼	+1⅝
2.50	Gold Dust...	64	65⅛	62¾	64¼	+ ½
4	Goodrich B F	72½	72¼	71½	72¼	+ ⅜
	Goodyr T&R	111½	112¾	109½	109½	—1⅛
2.50	Goth Slk Hos	35¼	35¼	35	35	......
	Graham Pge.	23⅜	23⅜	22½	22⅞	— ⅜
7	Granby Cop..	89¾	89¾	87¾	88¾	—1¼
1	Grand Stores	85½	85⅞	84½	84½	......
	Grand Union.	26¼	27⅞	26¼	27	+1
3	Do pref...	46	47⅞	46	47½	+1¼
5	Granite C Stl	56	56⅝	54½	54½	—1⅝
1	Grant Co....	132¾	135½	132¾	135	+2¼
1.25	Gt No Ore ctf	30½	30½	30¼	30⅜	— ⅛
5	Gt Northn pf	121½	121½	121½	121½	+ ⅜
5	Do pfd ctfs	116½	116½	116½	116½	0
2.80	Gt Wstn Sug	38¼	38½	37¾	37¾	0
8	Greene C Cop	185	185	185	185	......
	Gulf Mobile..	45	45	45	45	......
4	Gulf States S	65⅞	65⅞	65	65	......
	—H—					
	Hahn Dept S	32	32	31⅛	31⅛	— ⅝
6.50	Do pref...	91¼	91¾	91⅛	91⅛	+3
7	Hanna 1st pf	109⅝	110	108	108⅞	—1⅞
2	Harb Walk R	68	72	68	72	+2
2	Hartman A..	27⅝	27⅝	27⅝	27⅝	......
1.20	Do B......	33	33¼	32	32¼	— ¾
	Hay El Rlwy	9	9¼	9	9¼	......
3	Hayes Body.	27½	27½	27	27	— ¼
	Hershey Ch..	133	133½	130½	129	—4½
4	Do pref...	133	133½	130¼	130¼	—3¾
	Hollindr&Son.	19½	19½	19	19	......
7B	Hmestke Min	85	85	85	85	......
1.50	Houdle Her B	51	52⅜	50⅛	50⅛	— ⅞
	House Fince	......	......	......	......	......
3	Do pref...	50½	50½	50½	50½	— ½
4B	Househld Pr.	63¾	63¾	62¾	62¾	—1¼
	Houston Oil.	85	85½	83	83	—1½
4.50B	Howe Sound.	64⅝	65	64	64⅛	—⅛
2.50	Hud & Man.	52⅞	54¼	52⅞	53	0
5	Hudson Mot.	83¾	86½	83¾	85½	+2
2A	Hupp Motor.	46⅛	47	42¾	43½	—3
	—I—					
7	Ill Central...	143¼	143¼	141¾	141¾	......
2	Indpdt O & G	32⅞	32½	31⅞	31⅞	— ⅜
	Indian Mtcle.	10	10	9⅞	10	—1⅛
	Indian Ref..	48⅜	51	48	48½	+1
	Do ctfs....	46¾	48	46¾	47	+2
	Indust Rayon	90½	90½	90½	90½	......
6.25B	Ingersol Rnd	193	193	193	193	+4
3.50	Inland Steel.	101	101	100	100	—2
4	Inspirat Cop.	46¼	46¼	45½	45½	— ⅜
	Interb Rap T	30	30	29¾	30	+ ½
	Intercnt Rub	10½	10½	10	10	— ⅜
	Intern Ag Ch	7⅛	7⅛	7⅛	7⅛	+ ⅛
7	Do pr pref	55	55	55	55	......
5	Intern Bus M	238½	238½	238⅛	238¼	+1⅛
4	Internat Cem	67¼	67⅜	66¾	67	— ½
2	Inter Combus	71½	73¼	71½	72½	+1⅝
2.50	Intern Harv.	132½	135⅜	130¾	132	+ ⅛
7	Do pref...	138¾	138¾	138¾	138¾	+ ¼
	Int Hydro El	56	56	55	55¾	— ½
3.20	Inter Mtch pf	82½	82½	81½	81½	— ½
.80	Intern Nickel	57¼	58	56¼	56¼	— ⅞
2.40	Intern Paper	......	......	......	......	......
2.40	Do A......	35½	35½	35	35½	0
	Do B......	24	24	23½	23¾	—1
	Do C......	19¼	19½	18⅝	19½	+ ⅜
7	Do pf new	88¼	88½	88¼	88½	0
2.50	Inter Pr Ink	58¼	59	58	59	+ 1
	IntRy ofCAm	......	......	......	......	......
5	Do pref...	73⅜	73⅜	73⅜	73⅜	......
1.50H	Intern Salt..	78⅞	78⅞	78⅞	78⅞	+3¼
	Inter Shoe Co	77	77	77	77	0
2	Intern T & T	136	137	133¾	134½	—1⅜
2	Interste D S	59	59	57½	58	—2½
4	Island Ck Cl	50⅞	50⅞	50½	50½	— ¼
2	Invest Equit	64	64	63	63⅛	— ⅞
	—J—					
4	Jewel Tea....	68	68	68	68	—1½
7	Jones & L pf	120⅝	120⅝	120⅝	120⅝	0
3	Johns Mnvle.	217¾	218	213¼	216	0
	—K—					
5	K C Southn.	100½	101⅞	100½	101⅞	— ⅛
1.50	Kaufmn D S	26⅝	26½	26⅝	26½	+ ½
5	Kayser J....	54⅜	54⅜	52⅝	53	—1⅝
	Kelly Spgfld.	10¼	10⅜	10	10	— ⅜
	Do 8% pref	57½	57½	57½	57½	......
	Kelsey H Wl	45¼	45¼	43½	43½	—1½
	Kelvinator ..	15⅛	15⅛	15	15	0
4	Kennecot Cop	88⅛	88¼	86½	86⅝	—1⅛
2.50	Kimb Clark.	54	54½	54	54½	+ ½
1	Kinney Co....	42½	42⅛	42	42⅛	— ⅛
	Kolster Rad.	29⅝	30	28¾	29¼	— ⅜
1.50	Kraft Ph Ch	67	67½	66½	67	0
	Kresge Dpt S	18½	18½	18	18	......
1.60	Kresge S S..	50⅞	51	50¾	51	0
1	Kroger G&B	91⅜	92¼	91	91½	+ ½
1.34	Krueg & Tol	37¼	37⅞	37	37¼	— ½
	—L—					
3	Lambert	137⅛	139⅝	137½	139	+1
	Lee Rub & T	11½	11½	11½	11½	— ½
2.50	Leh P Cemnt	42½	42½	42⅜	42½	......
	Leh Val Coal	27¾	27¾	26¾	26¾	—1⅛
3	Lehn & Fink	44	44	44	44	0
	Lib Owens...	41½	41½	40	40	—1
5B	Liggett & M.	92	92	92	92	......

Div.	STOCKS	Open	High	Low	Close	Chge.
5B	Do B......	93	93¾	92½	93⅜	0
	Lima Locom.	49	49¾	48⅛	48⅛	......
4.25B	Liquid Carb..	92¼	92⅞	90	90⅞	—1⅛
3B	Loews Corp..	60⅞	62⅞	60⅞	62⅞	+2⅞
6.50	Do pfd ww	96	96	96	96	......
	Loft Candy..	9	9	8⅝	9	0
	Long Bell A.	19½	19½	19	19	0
2.60	Loose Wiles.	81¾	81¾	79¾	80	—2
	Lorillard Tob	22⅝	22¾	22⅜	22½	+ ⅜
	Louisiana Oil	12⅛	12⅛	12	12	0
1.75	LouveG&E A	66⅞	67½	66⅛	66¼	0
7	Louisvle & N	153½	153½	153½	153½	—1
2	Ludlum Steel	96⅞	97⅞	95	95⅞	+ ⅛
6.50	Do pref...	111	113	111	113	......
	—M—					
6	Mack U Trck	104¼	104⅝	102⅞	103	— ½
2A	Macy R H Co	242½	242½	238	239½	—3
1.50	Madison S G	17¾	17¾	17¾	17¾	0
5	Magma Cop..	72¼	72¼	70	70	—1
	Mallinson ...	17	17	16¾	17	0
	Man El Sup..	28⅜	28¾	28⅜	28½	— ¼
5	Man Mod Gu	47⅞	47¾	47	47¾	+ ¼
	Marland Oil..	32½	32½	31	31	......
4	Marmon Mot	77	77	75½	75½	—2½
	Math Alk W	60	60	59	59½	0
4	May Dept St	90	90	81⅞	83	—4¼
3	Maytag Co...	24	24	23⅛	23⅛	—1⅞
3	Do pfd ww	40	40	39½	39½	— ⅝
4	McCall Corp.	103	104	103	104	+2
2	McCrory Strs	......	......	......	......	......
2	Do B......	104	104	104	104	+ ¼
2	McK & Rob.	46	46	46	46	0
3.50	Do pref...	55¼	55½	53¾	55	0
4	McKspt T P.	74⅝	74⅝	73⅝	73⅞	— ⅛
	Mengel Co...	23⅜	24½	23⅜	24	+ ½
1.75	Met Gol P pf	25	25	25	25	+ ⅝
	Mex Seabrd..	33½	33¾	32⅝	32⅝	— ⅝
4	Miami Cop...	44	44	43	43	0
2.50	Mich Steel...	107¾	111½	107¾	111½	+5
	Middle S Oil.	2	2	1¾	2	+ ¼
	Do ctfs....	1¾	1¾	1¾	1¾	— ¼
2	Mid-Cont Pet	34⅛	34⅛	33½	33¾	+ ⅝
	Min Mol Pow	32½	32¾	32	32¾	+ ⅝
	Minn & St L	2¼	2¼	2¼	2¼	— ⅛
	M St P & SSM	54⅝	54⅝	54	54¾	+ ¼
	Mo Kan & T	54	54⅜	53½	53⅞	— ⅛
7	Do pref...	104½	104½	103⅝	103⅝	— ⅝
	Mo Pacific...	92⅜	92½	91⅜	92⅜	+1⅛
5	Do pref...	139⅞	140	139⅞	140	+1
2.75B	Mohawk C M	68	68	66⅜	66¾	— ¼
2.50	Montg Ward	128¼	129½	125⅝	125½	—2⅞
	Moon Motors	3½	3½	3	3	— ⅝
3.60	Morrell & Co	71	71	70½	70½	......
.40	Mother Lode	2½	2⅝	2½	2⅝	0
	Mot Pict Cap	38	39	36¾	39	+1
	Mot Me G&E	23¼	23¼	21½	21½	—1½
2	Motor Prod..	115	115	115	115	......
7	Motor Wheel	43⅞	43⅞	43½	43½	— ⅜
	Mullins Body	35	35	35	35	— ⅞
	Murray Body	60¾	61	60	61	+ ⅝
	Do rights..	12⅝	12⅝	12	12	0
	—N—					
6	Nash Motors	85½	85½	84⅛	84¾	— ¼
1.50	Nat Acme...	35⅛	36⅜	35⅛	36⅜	+1
	Nat Air Trans	31½	31½	31½	31½	— ½
1A	Nat Bella H.	41¾	41¾	40⅛	40⅛	—1⅛
6.50B	Nat Biscuit..	201	203½	201	203⅞	+1⅛
7	Do pref...	143	143	143	143	......
4B	Nat C Reg A	141	142¾	137½	138	—2
3A	Nat Dairy Pr	75⅝	77⅞	75⅝	77½	+2¼
	Do rights.	2	2⅜	2	2¼	+ ¼
	Nat Dept Str	31½	31½	31½	31½	......
	Nat Distillrs.	47½	47½	46⅛	46½	— ¾
5	Nat Lead....	192	194¾	192	193½	+1½
7	Do pref A.	139	139	139	139	......
1	Nat Pow & L	68	68⅞	67¾	68½	+1¼
	Nat Radiator	......	......	......	......	......
	Do pref...	16	16	16	16	......
5	Nat Surety..*	118¾	118⅞	118¾	118¾	+ ¾
1.50	National Tea	63½	64	63½	63½	0
3	Nev Con Cop	49⅛	49⅛	48	48¼	—1
3	Newport Co..	92¼	92¼	91½	91½	— ½
3	Newton Steel	99⅞	100⅛	99⅞	100⅛	+ ⅞
3	N Y Airbrake	45½	45½	43½	43½	—1½
8	N Y Central..	241⅞	243¼	238½	238¼	—2⅞
6	N Y C & St L	182	182½	181	182	— ½
6	Do pref....	107	108	107	108	......
	N Y Dock....	52	53⅜	52	53⅜	+1⅞
5	N Y & Harlm	290	290	287	290	— 2
5	N Y N H & H	120⅞	120⅞	119⅝	120	— ½
3.50B	Norfolk Sou.	32½	32½	32½	32½	+ ½
10B	Norfolk & W	277½	277½	276	276	0
4	Do pref....	87	87	87	87	......
F	North Amer..	168¾	171⅞	168	170	+3½
3	Do pref...	52¾	52¾	52¾	52¾	— ¼
6	No Am Ed pf	99⅝	99⅝	99⅝	99⅝	— ⅛
3.41	No Ger Lloyd	51	51	50½	51	+ ⅛
5	No Pacific...	109	109⅛	108½	108½	—1
5	Do ctfs....	106⅝	106⅝	105⅝	105⅝	— ¼
	Nthwstn Tel.	45	45	45	45	......
	—O—					
	Oil Well Sup	19½	19½	19½	19½	0
7	Do pre....	97¼	97¼	97¼	97¼	......
	Oliver Farm.	42⅛	43	42⅛	43	+ ⅛
3	Do CV pref	55⅛	55¾	55	55½	— ⅜
6	Do pr pref	90¼	90¾	89⅝	90¾	0
	Omnibus Cpn	7	7	7	7	— ¼
8	Do pref...	82	82	82	82	0
5	Oppenhm Col	76	76¼	76	76¼	—1⅛
6A	Otis Elevator	426	426	425	426	0
	Otis Steel....	49¼	49⅞	48½	48½	—1
7	Do pr pref	100	100	100	100	+ ⅛
4	Outlet Co....	80	80	76⅝	79¾	— ¼
4A	Owens Ill....	77¾	78⅞	77¾	78⅞	+1⅛
	—P—					
2	Pac Gas & E	97	97½	94	94	—2½
3	Pac Lt & Tr	129½	131	128	128½	+ ¾
	Pacific Mills.	33	33¾	33	33¾	+1¾
	Pacific Oil....	1	1	1	1	0
7	Pac Tel & T	201¾	201¾	201	201	......
4.50B	Packard Mot	151¼	151¼	151¼	151¼	......
	Do new...	30⅝	30⅝	30⅛	30⅝	— ⅜
	Pan Am Pet.	66	66	66	66	0
	Do B......	66½	66½	65⅝	65⅝	— ¾
	PanAmWn B	13⅝	14¼	13¾	13¾	— ¾
	Panhle P&R	8⅛	8⅛	8⅛	8⅛	......
3	Par Fa Lsky	71½	71¾	71⅛	71½	0
.80	Park U C M	4½	4½	4½	4½	— ¼
	Pathe Excge	9⅛	9⅜	9⅛	9⅛	0
	Do A......	18¾	19¾	18⅝	18⅝	0
3.89	Patine M & E	38¾	38¾	38¾	38¾	— ⅜
	Penk & Ford	60	60⅞	58½	59⅜	+ ¼
7	Do pref....	108⅞	109	108⅞	109	......
	Penna C & C	11½	11½	11½	11½	0
	Penna Dix C	9	9⅛	9	9⅛	+ ⅛
4	Penna R R...	104⅝	104⅝	102¼	102¼	—1⅞
8	Peoples G&C	265	265	265	265	......
1.50	Pet Milk.....	25⅛	25⅛	25⅛	25⅛	......
	Phelps Dodge	64	64	63	63	— ½
	Phi Rdg C&I	24½	26⅝	24½	25⅞	+1
1	Philip Morris	10	10	10	10	— ⅛
3	Phillips Jones	39½	39½	39¼	39½	+ ½
1.50	Phillips Pet.	38⅝	38⅝	37½	37½	— ¼
	Pierce Oil....	1⅞	1⅞	1⅞	1⅞	0
	Pierce Pet....	4⅝	4⅝	4⅝	4⅝	0
2	Pillsby Fl M	48¾	48¾	48¼	48¼	— ⅛
2.88	Pirelli Co....	61¾	62	61½	62	— ¾
	Pitts Coal....	77⅝	78¾	75½	78¾	+1⅞
1.50	Pitts S & B.	25⅝	25⅝	25⅝	25⅝	— ¼
6	Pgh & W Va	136	136⅝	136	136⅝	+ ½
1.50B	Poor & Co....	38⅜	39⅝	37⅛	37⅞	— ⅛
7	Porto R To A	......	......	......	......	......
	Do B......	27½	27½	27½	27½	+ ½
	Postal T & C	......	......	......	......	......
7	Do pref....	101⅝	101⅝	101⅝	101⅝	+ ⅜
	Prairie O & G	56	56	55⅛	55⅞	+ ⅛
4B	Prairie P L..	61	61	61	61	0
	Pressd S Car	18	18½	18	18¼	+ ¼
2	Proct & Gam	90¼	90⅞	88½	88⅝	— ⅝
2.60	Pub Svc N J	126	130	125¼	128¾	+5¼
8	Do 8% pref	149⅞	149⅞	149⅞	149⅞	......
4	Pullman Co..	92⅞	93½	90	90	—2¼
1.50	Pure Oil.....	27¼	27¼	26⅜	26⅞	— ⅜
8	Do pref....	110½	110½	110½	110½	......
3	Purity Bakg.	138⅛	138⅞	137⅛	137⅞	— ⅝
	—R—					
	Radio Corp..	109½	109⅝	105½	105⅝	—3⅜
3.50	Do pref...	54½	54½	54½	54½	......
	Do pref B.	77¼	77¼	77	77	0
	Rad Kth Orp	36⅞	37½	36⅛	36⅜	— ⅜
	Rail & Exprs	66	56	55	55	—1½
4	Reading	......	......	......	......	......

Div.	STOCKS	Open	High	Low	Close	Chge.
2	Do 2d pref	52½	52½	52⅜	52⅜	— ⅛
	Real Silk Ho	74	74	74	74	—1
	Remgtn Rnd.	48½	50⅜	48½	48½	+ ⅛
1.60B	Reo Motor...	21⅛	21⅛	21⅛	21⅛	+ ⅛
4	Repub Brass.	49⅝	49⅝	49	49	......
4	Do A......	101⅞	101⅞	101⅞	101⅞	......
4	Rep Ir & Stl	139	139	136⅞	136⅞	—2⅛
	Reynlds Spgs	12	12	11	11¼	— ¾
6.50B	Reynlds Tob.	75	75	75	75	......
2.40	Do B......	57⅛	57⅛	56⅞	57	+ ½
2	Richfld O Cal	41⅜	41⅜	41⅛	41½	— ¼
2A	Rio Gr Oil..	28⅝	28⅝	28¼	28¼	0
2.20	Rossia Insur.	75	77½	75	76⅞	+2⅜
3.22	Royal Dutch	62⅜	62½	61¼	61¼	— ¾
	—S—					
3	Safeway Strs	180¾	183½	179	182½	—1¾
7	Do 7% pref	104½	105	104½	105	0
3B	St Jos Lead..	70¼	70¼	68⅝	68⅝	—1
8	St L & St F	129⅞	129⅞	129	129	— ½
6	Do pref...	93½	93½	93⅜	93⅜	— ⅝
2	Savage Arms	40⅛	40⅛	40⅛	40⅛	+ ⅛
	St L & S W	94	96½	94	95	......
	Schulte R S.	19⅛	19⅛	19	19	+ ⅛
	Seabd Airline	17¼	17¼	16¾	16¾	—2⅛
	Do pref...	30¼	30¼	29	29	—3
1.20	Seagrave ...	15⅞	15⅞	15⅝	15⅝	+ ½
2.50A	Sears Roebck	167⅝	167¾	164⅝	164½	+2⅞
	Seneca Cop..	5⅛	5⅛	5	5	— ¼
	Servel Inc...	18⅞	20⅜	18¾	19⅞	+ ⅞
	Sharon Stl H	47½	48	47	47	— ⅝
	Sharp & Doh	......	......	......	......	......
3.50	Do pref...	64	64½	64	64½	0
2	Shattuck F G	60⅞	62⅛	60⅞	61⅛	+ ⅜
1.40	Shell Un Oil	27⅞	27⅞	27⅞	27⅞	— ⅝
3	Simmons Co.	170⅞	175	169¼	173½	+3½
1.60	Simms Pet..	36	36	36	36	......
2.50B	Sinclair Cons	37⅞	37⅞	36	36	—1½
8	Do pref...	109¼	109¼	109	109	......
2	Skelly Oil...	42½	42½	42	42	—1
	Snider Pkg..	9⅛	9⅛	9⅛	9⅛	— ⅞
	Do pref...	43¼	43⅛	43¼	43⅛	0
2	So Cal Edisn	89½	89½	86¼	87¾	+ ½
2.50B	So P Ric Sug	36½	36⅞	34¼	36¼	0
	So Dairies A	......	......	......	......	......
	Do B......	8½	8½	8	8	0
6	So Pacific...	150⅞	152	149	149	+1⅛
8	So Railway..	156	156	156	156	—1⅜
	Spang Chalft	40¼	40¼	40¼	40¼	+ ¼
3	Sparks With.	69⅝	69⅝	66½	66½	—2
1.60	Spen Kellog.	41⅛	41⅛	40	40⅜	— ⅛
3	Spiegel M Sn	80	80	78½	78½	—1½
	Spicer Mfg..	59½	59⅞	59	59	— ⅞
	Stand Brand	42⅜	42⅜	41½	41¼	— ¼
1	Std Com Tob	14¼	14¼	14¼	14¼	— ¼
3.50	Std Gas & El	195	197	195	196⅝	+1⅝
4	Do pref...	64	64⅜	63⅞	64⅜	— ⅛
2.25	Stand Oil Cal	77¾	77¾	76¼	76¼	—1¼
2B	No N J....	81½	81½	78½	78⅞	—3⅜
1.60	Do N Y....	47⅞	47⅞	46⅛	46⅛	— ½
	Sterl Sec A.	29¼	29⅝	28	28	—2
	Do pref...	14⅛	14⅛	14⅛	14¼	0⅜
3.50	Stew & Warn	66¼	66⅝	66	66	— ⅛
	Stone & Web	191	192½	188¾	188¾	—2½
5A	Studebaker .	74¼	74⅜	73⅝	73⅝	+ ⅝
	Submarine Bt	1¾	1¾	1⅝	1⅝	+ ⅜
1	Sun Oil......	83	83⅛	82	82	+ ⅝
	Superior Oil.	22⅜	22⅜	22⅛	22⅜	+ ¼
	Superior Stl.	38½	38½	38½	38½	+ ⅜
1	Sweet Co Am	12	12	12	12	......
	—T—					
1	Telautogrph.	20	20	20	20	0
1	Tenn C & C.	19	19¼	19	19	— ⅜
3	Texas Co....	70½	70¾	69	69	—1½
4	Tex Gulf Sul	69⅝	69¾	68⅜	68⅜	— ⅝
2.50W	Tex Pac C&O	16⅜	16⅜	15⅝	15⅞	— ⅝
	Tex Land Tr	14½	14½	14½	14½	0
	Thatcher Mfg	34⅝	35	34	34	— ½
2.40	The Fair....	39	39	39	39	+1⅞
	Third Ave....	15½	15½	15½	15½	0
3.60	Thompson Co	44	44	44	44	......
.80	Tide Wat Oil	......	......	......	......	......
5	Do pref...	92	92	92	92	—3½
	Tide W A Oil	19⅝	19⅝	19	19	— ¼
6	Do pref...	88¼	88⅜	88¼	88⅜	+ ⅜
.80	Timken D A.	31⅝	32	31⅛	31⅛	— ⅞
3	Timken R B	116½	117¾	114¾	114¾	—1
1.40	Tobacco Pro.	13⅛	13⅛	13	13⅛	— ¼
1.40	Do A......	16½	16½	16⅛	16½	— ⅛
	Transcnt Oil	13½	13⅛	13⅛	13⅛	+ ⅛
2.50	Trico Prod...	52⅞	52⅞	52⅞	52⅞	+ ⅜
	—U—					
4	Undwd Elt F	164⅞	164⅞	161	161	—3½
	Un Bag & P	30¼	30½	30¼	30½	+1¼
6	Un Carb & C	134⅞	134⅞	133	133	—1⅞
2	Un Oil of Cal	53	53	51¼	51¼	+1⅛
10	Union Pac...	281½	281½	276	278	—3½
4	Do pref...	86	86	80¾	84	0
5	Union T Car	161¼	161¼	159½	159½	— ½
	Unit Aircraft	118¾	120	117¾	118½	+ ⅞
1.60	Unit Bis Am	53⅛	53⅜	53	53½	+ ½
1	Unit Cig Strs	14⅞	14⅞	14¾	14¾	— ¾
	United Corp.	68⅞	79⅝	68⅛	68⅞	— ¼
	Do pref...	47½	47½	47¼	47¼	— ¼
3	Unit El Coal	36½	36½	35	36	+ ¼
4A	United Fruit	121¼	125⅛	121¾	123	+1
	Unit G & I wi	56	57½	55¾	57	+1⅜
	Do pref wi	94½	94½	94½	94⅛	0
	U S & For S	64¼	64¼	63⅜	63⅜	—1¼
6	Do pref...	91¼	91¼	91¼	91¼	......
2	US C I P & F	30¼	30⅝	29½	29¾	— ¼
	U S Distribut	18½	19	18½	18½	+ ¼
	U S Express.	7¼	9	7¼	9	......
3	U S Freight.	109¾	110¼	109	109	—1
4	U S Hoffman	31¾	32⅜	30⅞	30⅞	—1¼
6	US Indus Alc	206	207	203¼	203¼	—2¼
	U S Leather.	21	21¾	21	21¾	+1⅛
4	Do A......	34½	34½	34½	34½	......
4	U S Realty..	92½	92½	92⅜	92½	+ ⅜
	U S Rubber..	58⅝	58¾	56⅛	56⅛	—2
	Do 1st pref	78⅜	78⅜	77	78	—1⅝
3.50	US Smlt&Ref	52½	52½	51½	51⅝	......
7	U S Steel....	233¾	238¼	233	234	—3½
	Univ P & R	8	8⅛	8	8	— ⅛
2	Util P & Lt A	56¼	56½	56	56½	0
	Vadsco Sales	7¾	8	7½	8	0
3	Vanadium Stl	97¼	97¼	93½	93⅛	—3⅝
4	Vick Chem...	47	47	46½	46½	— ½
	Vir Car Chm	11½	11⅜	11½	11½	......
3	Do 6% pref	39⅛	39⅛	39	39	+ ⅛
7	Do 7% pref	85	85	85	85	......
	Vulcan Detin	136	138	135	135	......
	Wabash R R	69	69¼	68¾	69	— ½
1.50	Waldorf Syst	31	31⅛	31	31	— ½
1.20	Walworth Co	39⅞	40	39⅞	40	+ ½
	Ward Bak A	47	47	47	47	......
	Ward Bak B	10⅝	10⅝	10¼	10¼	— ¼
	Warner Bros	58⅞	60¾	58	59⅝	+1⅝
2.20	Do pref...	52	52½	52	52½	+1⅞
	Do rights.	⅛	⅛	⅛	⅛	0
2	Warn Quinin	30⅝	30⅝	29⅝	29⅝	— ⅜
	Warren P&F	17⅛	17⅛	17¾	17⅛	— ⅛
2	Wesn Oil & S	33¾	33¾	33¾	33¾	+ ½
	Wst Penn El	......	......	......	......	......
7	Do A......*	101⅞	101⅞	101⅞	101⅞	......
7	Do 7% pref	106⅝	106¾	106⅝	106¾	0
	W Penn Pow	......	......	......	......	......
7	Do 7% pref	115¾	116¼	115⅛	115⅛	— ⅜
	Western Md.	42⅜	43½	41¾	42⅛	— ¼
8	Wstrn Union	222	224⅞	222	224⅞	+ ⅞
2	Wstghe Abke	63	64¾	62⅜	63⅜	— ¼
4	Wstghe Elec	266	266	258¼	258¼	+1¼
4	Do 1st pref	245	247	244	244	+4
	Weston El In	63	63	59½	61⅛	—1½
	West Chlor..	83⅛	83⅛	79	79	—6
2	Wh Eagle O	36	36¼	35⅝	36¼	+ ½
1	White Motor	45	46½	45	45⅞	+ ⅞
	White Sew M	18	18	18	18	0
3.75B	Wh Rk M Spg	50	50	49¾	49¾	—1
	Wilcox O & G	18¼	18½	18¼	18½	0
2.50	Wilcox Rh A	46	47	46	47	+1¾
2	Wilcox Rh B	44⅞	46	44⅞	45½	+1½
1.20	Willys Ovlnd	20⅞	21⅞	20⅞	21½	0
	Wilson Co....	6⅝	6⅝	6⅝	6⅝	— ⅛
	Do A......	16	16	15¼	15¼	— ¾
6	Woolworth .	99⅛	99¼	97	97	—2
	Worthgton P	129	129	125	126½	—3
2	Wright Aero	125	125	119½	119½	—5½
3.75B	Wrigley W J	75⅝	77⅞	75½	77⅞	+2⅜
4	Yale&Towne.	84	85⅛	84	85⅛	+ ⅛
3	Yellow T & C	34⅛	34⅞	34⅛	34⅛	— ⅝
2.50B	Young S & W	57⅞	57⅞	56¼	56⅞	— ⅜
2	Zenith Radio	45	45	44⅛	44⅛	— ⅞
	Call Money..	7½	10	7½	10	+2½

Crude Oil Output Near Former Peak

TULSA, Sept. 17.—Daily average production of crude oil in the United States for the week ended September 14 totaled 2,973,922 barrels, an increase of 22,132 barrels over the preceding week, according to the Oil and Gas Journal. Light oil production during the week increased 23,756 barrels. This authority points out that the figure for the week of September 14 includes a daily average of 50,000 barrels. For the Oklahoma City pool, which is no wentirely shut in, the curtailment order having become effective last Thursday. The peak of production is 2,975,435 barrels daily, made in the week of August 24, last.

Oil City Runs.

OIL CITY, Pa., Sept. 17.—Credit balance, $3.30. Runs, 77,698 barrels; average runs, 47,512 barrels. Shipments, 120,699 barrels; average shipments, 60,296 barrels.

INVESTMENT TRUSTS

NEW YORK, Sept. 17.—Following are today's bid and asked quotations on investment trusts:

	Bid.	Ask.
Allied Inter Inv Corp.	116	....
Am Railway Trust Shares.	19½	20¼
Basic Industry Shares.	11¼	12
British Type Investors A.	22	23
Corporate Trust Shares.	11⅝	12⅝
Crum & Forster Insur Shares.	104	108
Crum & Forster Ins pfd	101	108
Leaders of Ind.	14⅝	15⅛
Diversified Trustee Shares A.	33	33⅝
Do B	26	27¼
Equitable Invest Units.	35	38
Fixed Trust Shares A.	27⅛	27⅝
Do B	24½	25¼
General Equity A.	24	26
Incorporated Equities	72¾	76¾
Incorporated Investors	85½	88
Intl Germanic Trust.	188	192
Am Continental	48	50
Atlantic Securities Com	44	47
Investment Co of Am.	86¼	89¼
Investment Trust of N Y Inc.	15	15¾
Massachusetts Investors	60⅝	64
Mohawk Inv Corp.	174½	178¼
Standard Collateral Trust	18⅝	19⅜
Atlantic Securities pf ww	8	10
State Title & Mortgage.	225	230
US Elec Lt & Pow	54	56½
US Shares H	14¼	15⅜
Do F	23½	26
HOLDING AND FINANCE COMPANIES		
Central Natl Corp A.	60	64
Credit Alliance A.	35	37
United Founders Corp com rts	3¼	3⅝
US Electric Power Corp.	31⅝	33⅛
Amer Founders rts	6½	6⅞

Standard Oil Rumor Kites British Shares

LONDON, Sept. 17.—There were heavy dealings yesterday in British controlled oilfields shares, particularly the preferred, on rumors that the Standard Oil Company had purchased a majority of British Controlled Oildfields' holdings in Venezuela. The Financial Times was officially informed last night that there had been no negotiations with the Standard Oil Company or any other interest. It was stated, however, that "certain non-producing properties of British Controlled Oilfields have been the subject of negotiations and are included in a provisional contract of sale, but matters have not yet reached a stage to justify a statement."

Money Market.

LONDON, Sept. 17.—Bar silver, 23 9-16d per ounce. Money, 3⅝ per cent. Discount rates: short bills, 5¼ @ 5 7-16 per cent. Three months, 5½ per cent.

WESTERN DIPS ON PROFIT TAKING

Stock Sags Under Selling Attracted by Yesterday's Rise to New High Record

Western Public Service ran into a little profit-taking on the Pittsburgh Stock Exchange during the early trading today, but the stock absorbed the selling with only a moderate recession.

Both Western Public and Lone Star were unchanged on the opening, but when the offerings of the former appeared its price sagged a point or so while Lone Star held relatively firm around the initial quotation. Arkansas Gas also sagged off a point but there was no news to account for the dip. However, the offerings of Arkansas was light. In the recent excitement caused by the advances in Lone Star and Western Public, Arkansas remained very quiet and its fluctuations for the entire week was only a fraction.

Industrial stocks developed conspicuous strength as the session progressed. Blaw Knox came into the market unchanged and moved up about 2 points. The rights appeared in the list at $2. Harbison Walker shot up 3 points as bids uncovered a scarcity of stock for sale.

International Rustless Iron was admitted to unlisted trading privileges and dealings started around noon. The stock sold at 5¼, up a half point from last night's closing sale in the outside market.

WORLD COPPER OUTPUT OFF

NEW YORK, Sept. 17.—World production of copper in August amounted to 173,729 tons versus 174,347 in July, a decrease of 618 tons. Daily rate of production in August was 5,604 tons versus 5,624 in July.

Production for eight months to August 31 was 1,405,736 tons versus 1,219,277 in the 1928 period, according to the American Bureau of Metal Statistics.

Production of refined lead in the United States and Mexico during August totaled 85,258 tons, compared with 91,563 tons in July. Output of crude lead in August was 78,748 tons versus 84,436 in July and of antimonial 2,364 tons versus 734.

Refined lead stocks, including antimonial, on hand in the United States and Mexico on August 31 totaled 76,575 tons versus 72,954 on July 31.

STANDARD OIL WILL BUILD

BEAVER, Pa., Sept. 17.—The Standard Oil Company broke ground yesterday for a refinery in Industry Township near Midland. The refinery will be erected on the Bray and McMasters farms and a part of the Stephen Rodgers farm, which gives an outlet to the river.

Approximately $200,000 was expended for the property on which the plant will be erected. Rapid progress is also being made on the construction of a new pipe line from Negley, O., for the pumping of Pennsylvania crude.

Mid-Continent crude will be piped from lines crossing the Ohio River at Smith's Ferry, Pa.

The Texas Oil Company recently completed the construction of a bulk station at Bridgewater.

CHICAGO BOARD

CHICAGO, Sept. 17. — Rallying power developed strongly in the wheat market today after reports of copious rains throughout the Argentine drought region had pitched prices down to the lowest level since July 13, last. Today's bottom quotations were nearly 10c a bushel under last week's top figures. Subsequent rallies were largely owing to U. S. Department of Agriculture advices that the world's 1929 wheat yield was estimated at about 500,000,000 bushels less than last year. Besides, indications today were that yesterday's heavy selling of wheat was on the part of speculators anticipating a decline rather than by large holders.

The following quotations on the Chicago Board of Trade are reported by A. E. Masten & Co.:

	Open.	High.	Low.	Close.	Yesterday.
WHEAT—					
May....	148½	149¾	146⅝	149¼	148⅝
Sept....	130½	131⅝	128⅛	131⅝	130⅛
Dec....	139	140	136⅝	139½	138⅞
CORN—					
May....	105½	107	105⅛	106⅝	105⅜
Sept....	102⅝	103⅜	102⅛	103⅜	102⅝
Dec....	98⅞	100⅛	98⅝	99⅝	98⅞
OATS—					
May....	58½	58⅞	58¼	58⅝	58⅝
Sept....	51	51⅛	50½	51⅛	51⅛
Dec....	54⅛	54⅞	54	54⅜	54⅜
RYE—					
Dec....	109⅝	110¼	109⅛	109⅝	109⅜
LARD—					
Jan....	12 25	12 25	12 15	12 15	12 15

SUGAR MARKET.

NEW YORK, Sept. 17.—The raw sugar market was quiet early today and no sales were reported. No cables were received from the committee thus far in regard to bids solicited, but uncontrolled sugars were available at 4.02c delivered with refiners showing no interest.

Raw futures opened unchanged to 2 points lower with active positions later showing net losses of 1 to 3 points under liquidation and selling by houses with European and Cuban connections. There were 361 September notices issued and the circulation of these caused considerable liquidation in the near months, while there may also have been some selling on the increased offerings in the spot market and the disappointing showing of the London market. Shorts covered on the decline and prices rallied partially later, although trading on the whole was not very active and the market at midday was a point above the lowest level of the forenoon.

The withdrawal demand for refined was fair, but new business was light and prices were unchanged at 5.40c for fine granulated.

EVENING SUN-TELEGRAPH MARKETS

Forbes

Rails Called "Safer" Than Other Stocks

By B. C. FORBES

FEWER fireworks have been displayed in the railway division than in the industrial division of the stock market lately. Advances have been less spectacular—and so have declines.

There is more investment and less speculation in rails. In responsible, conservative financial circles good railway stocks are regarded as safer than industrials, as a class.

Indeed, many bankers and wealthy investors feel that, if the bull market continues, the rails should do better than other stocks. The extremely important O'Fallon decision has not yet borne any considerable fruit for railway treasuries. But that valuable results will by and by flow from that favorable ruling is not doubted in the slightest by those fitted to form authoritative judgments.

ALTHOUGH the average quotation of railway shares listed on the New York Stock Exchange has advanced 6 points since the end of July there have been losses as well as gains, indicating that the "selective process," of which we hear so much, has apparently been going on in the rail list as well as elsewhere.

It is interesting to note the more notable changes in rail quotations in the last six weeks, the first table picture the gains, the second table the losses.

ADVANCES.

	July 31.	Yesterday's Price.	Gain.
Atch. T. & S. F.	249	281	32
Balt. & Ohio	134	143	9
Chesa. & Ohio	257	265	8
Chicago & No. W.	91	102	11
Del. Lacka. & N.	145	161	16
Erie	83	89	6
N. Y. Chi. & St. Louis.	157	182	25
N. Y. N. H. & H.	112	119	7
Penn. R. R.	94	104	10
Reading	119	139	20
Seaboard	13	18	5
So. Pacific	143	148	5
Union Pacific	265	281	16
DECLINES.			
Atl. Coast Line	197	193	4
Buff. & Sus.	85	72	13
Gulf Mobile & N.	51	45	6
Mo. Kan. & Tex.	59	54	5
Mo. Pac.	94	90	4
Norfolk & So.	39	32	7
No Pacific	111	109	2
Pitts. & W. Va.	143	136	7
St. Louis S. W.	102	95	7
Wabash	71	69	2

PUBLIC utility fluctuations suggest that nervousness has developed. True, advances continue to outnumber declines, but the latter in some instances have been very severe. Insull issues have fared worst. From the year's peak Commonwealth Edison has tumbled 100 points, Midwest Utilities 60 and Insull Utilities 57. One or two of the Morgan sponsored combinations have also lately lost ground, including Commonwealth and Southern, which broke all records for activity after it was introduced on the curb this summer.

The acquisition by Morgan of extensive power properties along the New York-Canadian border reveals that America's premier banking house is bent upon swelling its already gigantic power holdings. Other far-reaching realignments of utility ownership are also pending.

Thus, it may be that, sensational although the rise in many utilities has been, the excitement may continue for some time.

THIS table brings out, first, notable gains, and, second, some of the more significant losses since the end of July.

ADVANCES.

	July 31.	Yesterday's Price.	Gain.
Am & For Pow.	133	176	43
Am Tel & Tel	167	186	19
Am Wat Wks & El.	134	182	48
Bklyn Un Gas	213	232	19
Cities Service	46	53	7
Ogn Gas	144	162	18
Louisville G & El.	55	65	10
Pacific Gas & El.	70	90	20
Pub Serv of N J	115	124	9
South Cal Edison	70	80	10
Stand Gas & Elec.	133	191	58
Elec Bond & Share.	140	179	39
Northern States Pow.	220	283	63
United Corp	67	70	3
DECLINES.			
			Loss.
All Pow & Lot.	102	84	18
Am Cities P & L.	81	66	15
Am Lt & Trac.	375	326	49
Common Edison	421	340	81
Common & South.	27	23	4
Elec Investors	279	268	11
Insull Utilities Inv.	124	103	21
Midwest Utilities.	492	445	47
Niagara Hudson Pow.	30	26	4
Un Lt & Pow A.	60	52	8

THE liveliest division of the whole market is rapidly coming to be the newest type of issue of them all, investment trusts, they call for separate attention.

(Copyright, 1929, by B. C. Forbes.)

Number of Ford Employes Lower

DETROIT, Sept. 17.—Total employment at the Highland Park and Lincoln plants of Ford Motor Company last week was 116,737, which compares with 120,000 in June and the high mark of 130,210 last January.

Increased efficiency at the Ford plants enabled the company to make new high domestic production records for Model A cars and AA trucks in August with output of about 180,000 units against 132,078 in January, when employment was at the peak.

Increase

C. W. NASH

High production will be resumed at all plants of Nash Motors early in October, President Nash has announced.

THE PRODUCE MARKET

The demand for fruit and vegetables was fair today at the wholesale produce markets in Pittsburgh. There were no changes in quotations.

The poultry market rested fair, demand firm, supply nominal as no changes were made in quotations.

The butter, egg and cheese markets were steady, demand nominal, supply adequate with no changes occurring in quotations.

Car lot supplies were nominal with 362 cars on track. Arrivals included 19 cars of apples, 1 beans, 7 cabbage, 20 cantaloupes, 16 honeydews, 1 cauliflowers, 1 celery, 26 grapes, 4 lettuce, 7 onions, 5 oranges, 13 peaches, 1 pear, 9 pears, 4 peppers, 1 plums, 6 prunes, 41 potatoes, 11 sweet potatoes, 1 watermelons.

HAY AND GRAIN.

Receipts.

Baltimore and Ohio Railroad—5 cars of hay. P. & L. E. Railroad—1 car of hay. Pennsylvania Railroad—11 cars of hay, 17 shelled corn, and 1 oats.

HAY.

Standard timothy	$20.00@20.50
No. 1 timothy	$21.50@22.00
No. 2 timothy	$17.50@18.50
No. 1 light clover mixed	$17.50@18.50
No. 1 clover mixed	nominal
No. 1 clover	nominal

STRAW.

Oat	$10.50@11.00
Wheat	$10.50@11.00

YELLOW CORN.

No. 2 shelled	$1.15@1.16
No. 3 shelled	$1.14@1.15

OATS.

No. 2 white	51@53c
No. 3 white	49@51c

PRODUCE.

Beans, hamper	$2.00@2.50
Beets, bushel	$1.00@1.25
Cabbage, crates	$4.00@5.00
Cauliflower, Cal., crates	$2.25@2.50
Do crate	$2.00@3.50
Celery, Ohio, dozen	$1.00@1.50
Do crate	$8.00@9.00
Cucumbers, dozen	$1.50@2.50
Do hamper	$2.50@2.75
Lettuce, Iceberg, crate	$2.00@4.50
Mushrooms, basket	$1.50@1.75
Do pound boxes	50@75c
Onions	$2.50@3.50
Do crate	$2.00@2.25
Peas, crate	$3.00@3.50
Potatoes, sack	$4.50@5.00
Do barrel, new	$5.75@6.00
Peppers, Florida, crate	$1.00@1.25
Radishes, dozen	18@25c
Sweet potatoes hamper	$1.50@3.00
Spinach, bushel	$1.00@1.50
Tomatoes, lugs, chip	30@40c
Turnips, bushel	$1.25@1.50

FRUITS.

Lemons, Cal., box	$3.00@9.50	Grapes	$1.50@2.25
Bananas, bunch	$3.50@4.50	Plums	$1.00@1.50
Oranges, Cal., Box	$4.00@6.50	Apples, domestic bu. new	$1.75@2.50
		Figs, fresh	$1.50
		Apples	$3.00@3.50

BUTTER AND CHEESE.

Prints	51@51½c	Longhorns	26@27c
Tubs	49@50c	Impt Swiss	52@53c
O & P	46@47c	Do Wiscon.	43@44c
CHEESE.		Swiss old 25-lb. avg.	35@36c
N Y old full cream	33@34c	Brickstein, 5-lb. brick	25@26c
Do new full cream	29@30c	Limburger	33@34c

EGGS.

Nearby, select henery white, fresh	47@48c	Brown, fresh selected	43@44c
Western fresh selected	44@45c	Current price	37@38c

POULTRY.

LIVE.

Hens, Leghorns	25@26c	Geese, lb.	25@28c
Do heavy	30@32c	Ducks, lb.	28@30c
Broilers, colored	30@35c	HOG DRESSED.	
Do Leghorns	25@30c	Hens, heavy, pounds	36@38c
Roosters, lb.	20@22c	Broilers	40@45c
Pigeons, pr.	45@50c	Square, jumbo dozen	$10.00@14.50
		Do com.	$4.50@7.00

GROCERIES.

ROASTED COFFEE.		RICE.	
Ariosa, lb.	36c	Extra fancy head, lb.	6½@7c
Fancy Santos, lb.	39c	Do Blue Nose, fancy, lb.	5¾@6c
Mocha, lb.	46c	BEANS.	
FLOUR.		Navy, fancy	
Spring wheat, barrel	$8.30	Mich., lb.	11½c
Winter	$7.50	Red Kidney	11½c
Rye	$7.20	Cal lima, lb.	10c
SUGAR.		PEAS.	
Cane, granulated, per cwt.	$5.00	Marrowfat	8½c
Do powdered	$6.10	Yellow split	9½c
		Green split pound	16½c

PROVISIONS.

HAMS.		PORK SALT MEATS	
14 to 16 lbs.	31c	Bellies, 20 to 25 pounds	18c
12 to 14 lbs.	31c	DRY SALT SMOKED MEATS.	
10 to 12 lbs.	31c	Bellies, 20 to 25 pounds	21c
Skinned hams, 16 to 20 lbs.	33c	BEEF CUTS.	
Rosevale	44c	Ribs of beef, native	28c
Do skinned	49c	Short loins, native	35c
PORK CUTS.		Do medium	34c
Loins, 8 to 12 pounds	32c	Chucks and shoulders, native	23c
Breakfast bacon, 8 to 12 lbs.	26c	Do medium	22c
Clear, 6 to 8 pounds	27c	Long loins, native	29c
LARD.		Rounds, native	30c
Pure, tierces	14½c		
Do 1-pound prints	15c		

CHICAGO STOCK QUOTATIONS

CHICAGO, Sept. 17.—Following is the official list of transactions in stocks on the Chicago Stock Exchange today:

Sales.		High.	Low.	1:30
100	Abbott Lab	42½	42¼	42½
100	Ainsworth Mfg.	47	47	47
2000	Allied Mot Ind.	47¾	47	47
50	Allied Products.	65	65	65
900	Am Equities	31¼	31	31
1100	Am Radio	10⅞	10⅜	10⅝
150	Am Service	19½	19	19
4600	Art Metal	43½	42	42
50	Asso Apparel	48⅝	48⅝	48⅝
1100	Asso Tel Util	38⅛	38	38
2800	Asso T & T Co.	62¾	62	62
50	Atlas Stores	39½	39½	39½
550	Bartlan Blesting	54½	54	54
100	Baxter Laund A.	20¼	20¼	20¼
50	Beatrice Cream.	109	109	109
550	Bendix Aviation.	88½	87¼	87½
4850	Borg Warner	79¼	77¾	77¾
50	Borin Vivatone pf	39	39	39
50	Brach & Sons.	23½	23½	23½
100	Brown F & WireA	24	24	24
200	Do B	19½	19	19½
100	Bruce E L Co.	28	28	28
600	Bulova Watch	36⅝	34⅞	36⅝
100	Do pfd	40	40	40
750	Butler Bros	32	31½	31½
300	Cent Pub SvcA rt	3⅜	3⅜	3⅜
700	Chi Corp	59⅝	59	59
4400	Chi Inv	51⅝	49⅝	50¼
6900	Do pfd	57⅞	57	57
1000	Cities Serv	53⅞	53⅜	53½
600	Ceco Mfg	57	56½	56½
100	Cent Pub Serv A	55¼	55¼	55¼
200	Cent & S W p l pf	103	102	103
100	Chain Belt	52	52	52
50	Cherry Burrell	47	47	47
8050	Chicago Corp.	55	53⅜	53⅜
100	Chi Rwys Ser 2.	3⅛	3⅛	3⅛
50	Chi Yellow Cab	29½	29½	29½
150	Club Aluminum	6¾	6	6
7500	Comonwealth Edis	356½	356½	356½
250	Construct Material	23½	23½	23½
150	Do pfd	44	42½	43
3150	Consumers	11	11	11¼
400	Consumers War.	3¾	3½	3¾
20700	Cont Chi Corp.	97½	92½	92½
2900	Cord Corp	34⅞	34¼	34½
50	Continental Steel	47⅝	47⅝	47⅝
500	Cont Steel ctfs.	43	42½	42½
50	Curtis Lighting.	26½	26½	26½
200	Decker Cohn	15	15	15
300	Fed Screw	71	70¼	70½
300	Gen Parts A	14½	14¼	14¼
4700	Do Theat	60	55	60
200	Dexter Co	20	20	20
50	Eddy Paper	20¼	20¼	20½
1100	Electric Househd.	88	85½	86
300	Electric Res Lab	9	9	9
100	Empire Pub Serv	32¼	32¼	32¼
100	FitzSim & Connell	72½	72½	72½
200	Foote G & Mach	23½	23¼	23½
1400	Gleaner	140	137	139½
200	Godchaux	34⅝	34½	34½
150	Gen Candy Corp	7	6	7
50	Gerlach Bark pfd	22	22	22
100	Gd Grip Shoe	47½	47½	47½
50	Goldblatt Bros	32½	32½	32½
1450	Gt Lakes Aircrft	20½	20½	20½
12850	Grigsby-Grunow	65⅞	65⅝	66
100	Hart-Carter	24	24	24
700	Hormel & Co	57	55½	55½
850	Houd Hershey A	52	51	51
1900	Do B	52	51	51⅜
650	Inland Inv	25⅝	25½	25⅝
3150	Insull Util Invest	107⅜	104½	104½
1200	Do 2nd pfd	100	100	100
250	Do pfd wow	87	87	87
150	Iron Fireman	26	26	26
150	Katz Drug	65	64½	64½
200	Kellogg Switch	13½	13⅜	13½
150	Ky Ut Jr Cum pf	51⅞	51⅞	51⅞
6250	Ken-Rad Tub &Lp	23	23	23
700	Keystone Steel	45⅝	45	45
1550	Lehman	154	152¼	153⅝
50	Lane Drug vtc.	13	13	13
150	LaSalle Ex	3	3	3
150	Lawbeck	99	99	99
1900	Libby-McN	18¼	17⅝	17½
50	Lincoln Ptg	24	24	24
50	Do pfd	43⅞	43⅞	43⅞
50	Lion Oil R	32	32	32
350	Material S	33¾	33¼	33¼
100	McQuay N	70	70	70
50	Meadows Mfg.	6¼	6¼	6¼
900	Merch & M A.	33½	32¾	33
200	Mid-West U	446	445¼	446
150	Do 6s pfd	160½	160	160
100	Do pr in	172	172	172
100	Minn Honey	116	116	116
100	Minn M P	32½	32½	32½
2100	M-K Pipe Line.	32	31½	31½
1000	Menh Dearb	53¼	53¼	53¼
1950	Midlnd uni	34½	33	33
100	Mid West Tel	28	28	28
50	Lindsay N	30	30	30
200	Nat U Radio	40	39	40
400	No Am L&P	69¼	68½	69¼
1700	N W Ban C	99½	97½	97½
250	Monroe Chem pf.	40	39¾	40
100	Monsanto Chem	72	72	72
50	Morgan Litho	20¼	20¼	20¼
50	Morrell John	71⅞	71⅞	71⅞
350	Muncie Gear B	9	9	9
100	Nachmann Spring	60½	60½	60½
100	*National aBt	45	43	43
600	Nat Sec Pow A.	47⅝	46	46
100	Nat Fam St	31	31	31
29	Nat Sec Invest	51½	50½	50½
50	Do ctf	112	112	112
50	Nat Stand	43½	43½	43½
50	Nat Term	16½	16½	16½
3500	Noblitt-Sparks	60½	58	60
50	North Am Car	50	50	50
850	No & So Am Cp	36	36	36
1520	Ontario Mfg	43½	43	43
150	Pac Pub S A	26	26	26
100	Pac West Oil	25	25	25
500	Parker Pen	49	49	49
550	Pines Winter	80½	79	79
250	Polymet Mfg	86½	86¼	86¼
6900	Public Serv n p.	355	350	350½
650	Q R S Music Co.	48	47¾	47¾
50	Rath Pkg	34	34	34
50	Rollins Hos	55	55	55
2050	Raytheon	72½	70	71
100	Reliance	32	32	32
1650	Ross Gear	52	49	49
1000	Ryerson & Son.	46	45¼	45¼
500	Sangamo Elec	42	41	41
$350	Seabd Util	16⅛	16	16
200	Sheffield Steel	17	17	17
50	Sonatron	31⅝	31⅝	31⅝
50	So Col Pow A	32	32	32
200	Stand Dredging	35½	35	35½
100	Do pfd	25⅝	25⅜	25⅝
150	Stein & Co	23	23	23½
100	Stein Radio	25	24½	24½
100	Sutherland Paper	14	14	14
450	Swift & Co	139½	139½	139½
50	Swift Int	34½	34½	34½
250	Thompson (J R)	43½	42¾	43½
50	Tim-O-Stat Cont	35½	35½	35½
150	Unit Corp	27	26⅞	27
780	United Gas	41	40	40
800	U S Gypsum	87¾	85¼	86
50	Do pf pd	82	82	82
2500	U S Radio & Tel	41⅝	39½	40½
100	U S Lines	18⅝	17⅝	17⅝
450	Util P & L A	23½	22	22½
450	Do A	56⅞	56	56¼
350	Utah Radio	18⅝	18	18
2200	Utility & Ind.	52	50½	51
1200	Do pfd	53	51	51
50	Van Sicklen	26	26	26
50	Viking Pump	16	16	16
600	Vortex	28½	28½	28½
100	Vss A	22½	22	22½
100	Warchell pfd	33	33	33
11000	Waukesha Motor.	182	180	182
200	Wayne Pump com	22	22	22
2100	Westark Radio	67	64	67
100	White Star Ref.	73	73	73
100	Wieboldt Stores	42	42	42
50	Williams Oil-O-M.	17	17	17
1300	Winton Engine	77	75	76
200	Do pfd	77	77	76½
700	Yates Machine	26½	25⅞	26⅛
400	Zenith Radio	45⅛	44	44
	BONDS.			
$3000	Stand Tel 5½s '43	85	85	85

WALL STREET HEARS

That General Motors will defer the official announcement of its 16-cylinder Cadillac until the opening of the winter auto shows.

That Hudson will introduce an eight-cylinder car.

That international combustion eventually will be included in a big utility merger.

That American Can will form a foreign subsidiary to be known as International Can Company.

Freight Car Buying Gains Momentum

CHICAGO, Sept. 17. — A major freight car buying movement is developing, with indications that more than 10,000 cars will be on actual inquiry before the end of the week.

STANDARD OIL SUBSIDIARIES

	Bid	Asked
Anglo-American Oil, N. V.	13¼	13⅝
Do voting	13¼	13¾
Borne-Scrymser Company	27	29
The Buckeye Pipe Line Co.	67	68
Chesbrough Mfg. Co., Cons.	189	200
Continental Oil Co.	23¼	24
Cumberland Pipe Line Co.	82	86
The Eureka Pipe Line Co.	54	58
Galena-Signal Oil Co., Com.	6	8
Humble Oil	121	122
Illinois Pipe Line Co.	299	303
Indiana Pipe Line Co.	28	29½
International Petroleum	28	29
Imperial Oil, Ltd.	35	35¾
New York Transit Co.	15	15
Northern Pipe Line Co.	52	56
Ohio Oil Co.	77½	78
Penn. Mex.	24	25
Solar Refining Co.	36½	38
Southern Pipe Line Co.	19	20
South Penn Oil Co.	50¾	51¼
South West Penn Pipe Lines	55	56
Standard Oil Co. (Ind.)	56½	57¼
Standard Oil Co. (Kan.)	23⅝	24
Standard Oil Co. (N. J.)	45¾	46¼
Standard Oil Co. (Neb.)	45	45
Standard Oil Co. (Ohio)	114	118
Swan & Finch Co.	11	13
Washington Oil Co.	125	135
Galena Signal pfd (old)	77	85
Galena Signal Oil pfd (new)	81	85
Standard Oil Co. (Ohio) pfd	115	116

Southern Utility Passes Dividend

NEW ORLEANS, Sept. 17.—The New Orleans Public Service Company, controlled by Electric Power and Light Corporation, took no action on the common dividend of 51½ cents due at this time, but declared the regular quarterly dividend of $1.75 on the preferred stock, payable October 1 to record September 17.

Improved Net for Loft, Inc., In Half

NEW YORK, Sept. 17.—Loft, Inc., reports for six months ended June 30 profit was $403,403 after expenses but before depreciation and Federal taxes, comparing with profit of $249,795 in the first half of 1928.

Union Pacific Orders 48,000 Tons Rails

NEW YORK, Sept. 17.—Union Pacific Railroad has ordered 48,000 tons of steel rails and 15,000 tons of fittings from the U. S. Steel Corporation and Colorado Fuel and Iron Company, at a cost of $3,000,000.

SCRAP MARKET SHOWS SLUMP

YOUNGSTOWN, O., Sept. 17.—Due to more plentiful supplies, steel scrap is developing an easier market tone, and prime heavy melting material may be purchased for $18.50 to $18.75, comparing with a recent market of $19. Dealers are able to pick up material freely at $18, and the tendency is toward a lower market. Melters have felt for some time that scrap was out of line. Hydraulically compressed sheets are likewise down 25 cents per ton.

Better deliveries are now possible on steel than at any time in the past six months. This is due to completion of orders on mill books and the receipt of new business in lower ratio than shipments.

Improvements to its Warren plant by Republic Iron and Steel are designed to afford an outlet for excess steel supply. Mechanical tubing mill, for example, will consume strips. At its Warren plant, Republic is planning additional specialized strip capacity. Company is producing heavy strip orders for rim stock for Ford Motor and other car builders.

Youngstown Pressed Steel Company at Warren has received a number of important orders from makers of electric washing machines for pressed steel parts.

Inland Steel Co. Prices Unchanged

CHICAGO, Sept. 17.—Formal announcement by Inland Steel Company of fourth quarter prices of bars, shapes and plates shows no change from prevailing quotations. It is expected that other large independents will follow.

BANK CLEARINGS

Pittsburgh.

Exchanges today	$42,509,528.87
Balances today	17,376,373.09
Exchanges week ago	32,158,137.76
Balances week ago	11,530,340.23
Exchanges year ago	29,970,318.89
Balances year ago	11,057,573.24

New York.

Exchanges	2,423,000,000
Balances	294,000,000
Credit balance	277,000,000

United States Treasury.

Receipts September 14	$20,957,424.32
Expenditures	15,836,154.28
Balance	41,702,381.35

Consumers Plans To Increase Capital

CHICAGO, Sept. 17.—Consumers Company has called a special stockholders meeting for September 30, to vote on an increase in the $5 par value common stock from 1,000,000 shares to 3,000,000 debentures, also to act upon the question of authorizing the issuance of warrants to purchase common stock with the debentures or with subsequent issuances of the prior preference cumulative stock.

Stuyvesant Peabody, president, in a letter to stockholders states that the company has plans for greatly expanding its business and it is therefore desirable that the capital structure be amended so that it may issue and sell additional securities to enable it to consumate such transactions as may be deemed advisable.

Members Reduce Loans at Reserve

WASHINGTON, Sept. 17.—Borrowings from Federal Reserve banks by weekly reporting member banks decreased $59,000,000 in the week ended September 11. Net demand deposits increased $99,000,000, while loans on securities declined $105,000,000 dollars in the New York district and $54,000,000 dollars at all banks.

CANADA, BRITAIN PLAN TRADE

LONDON, Sept. 17.—(AP.)—The Daily Herald today said that it had ground for believing that one of the main purposes of the recent visit to Canada of J. M. Thomas, lord privy seal and minister of unemployment, was to investigate a plan relating to the exchange of Canadian wheat for British coal.

It was said the scheme involved huge purchases of Canadian wheat and the erection of elevators in Great Britain, as well as the construction of a fleet of ships and reciprocal action on the part of Canada in the purchase of British coal.

Mr. Thomas, in a wireless message to the Herald from the steamship Duchess of Athoil, on which he is now returning to England, said:

"Have had a very strenuous time. The only object of my mission was how I could find work for British unemployed without injury to Canadian workers. While the task was difficult I am well satisfied with the result. I found people of Canada anxious to help. My object was to show them how—which I did."

PACIFIC GAS AND ELECTRIC CO.

DIVIDEND NOTICE

Common Stock Dividend No. 55

A regular quarterly cash dividend for the three months' period ending September 30, 1929, equal to 2% of its par value (being at the rate of 8% per annum), will be paid upon the Common Capital Stock of this Company by check on October 15, 1929, to shareholders of record at the close of business on September 30, 1929. The Transfer Books will not be closed.

D. H. FOOTE, *Secretary-Treasurer*

San Francisco, California.

124% Increase

Net earnings of Columbia Pictures Corporation show an increase of 124% in the fiscal year ended June 30, 1929—over the previous year.

The company's common stock, listed on the New York Curb, has not discounted this gain which should be further increased during the current year.

Analysis on Request

GODDARD & CO.
INCORPORATED
UNION TRUST BUILDING
PITTSBURGH
TELEPHONE ATLANTIC 3456
NEW YORK CLEVELAND

THE UNION NATIONAL BANK OF PITTSBURGH 1851

MONEY TO LOAN ON MORTGAGES

Our Trust Department has funds for investment, in large or small amounts, in loans secured by first mortgages on improved real estate.

THE UNION NATIONAL BANK *of* PITTSBURGH
Fourth Ave. at Wood St.

INTERNATIONAL PAPER AND POWER COMPANY

Boston, Mass., Sept. 11th, 1929.

The Board of Directors declared a regular quarterly dividend of one and three-quarters per cent (1¾%) on the Cumulative 7% Preferred Stock of this Company, and a regular quarterly dividend of one and one-half per cent (1½%) on the Cumulative 6% Preferred Stock of this Company, for the current quarter, payable Oct. 15th, 1929, to holders of record at the close of business Sept. 25th, 1929.

Checks to be mailed. Transfer books will not close.

R. G. LADD, Assistant Treasurer.

The Keystone National Bank of Pittsburgh

September 13, 1929.

DIVIDEND—The Board of Directors of this bank has this day declared a quarterly dividend of four per centum on the capital stock of this bank, payable October 1, 1929, to stockholders of record at the close of business September 20th. Checks will be mailed.

GEO. SIEFERT, Jr., Cashier.

AMERICAN AUSTIN CAR

Bought, Quoted and Sold

SPECIALIZING IN WHEELING AND OHIO VALLEY SECURITIES

Hazlett and Company

303 Commonwealth Bldg.
PITTSBURGH WHEELING
COURT 1112

Members:
Pittsburgh Stock Exchange
Wheeling Stock Exchange

INVESTMENT SECURITIES

K.W. TODD & COMPANY
INCORPORATED
INVESTMENT BANKERS

Diamond Bank Building
Pittsburgh, Pa.

Telephone ATlantic 4817

Kuhn-Loeb Building
52 William St., New York

BACHRACH, SANDERBECK & COMPANY
CERTIFIED PUBLIC ACCOUNTANTS

THE *NEW* PACKARD EIGHTS

Built in three complete and luxurious lines - at three distinct ranges of price

The new series Packard Straight Eights are outstandingly more advanced, more beautiful, more comfortable and convenient than any Packard cars in history. They embody all the engineering improvements and the enriched luxury which the world naturally expects from Packard.

Three complete lines of cars are included in the new series. They cover the entire fine car field—and dominate it!

Whether you desire the supreme luxury of custom designed coach work—fitted, trimmed and upholstered according to your personal tastes—or the comfort, beauty and distinction of a Packard in the usual full measure, you will find among the new series Packard Eights a car to meet your exact requirements.

THE DE LUXE EIGHT The Packard Eight De Luxe with its 145½-inch wheelbase is the largest, roomiest and most perfectly appointed car which Packard has ever produced. It is practically an individual custom creation, for fittings, appointments, and upholstery—as well as colors and trim—are usually the individual specifications of the purchasers. The Packard Eight De Luxe literally provides the supreme degree of luxury in motor car transportation.

Prices at the factory range from $4585 for the Roadster to $5350 for the Seven-Passenger Sedan-Limousine. The finest masterpieces of the world's most famous individual custom-body builders are also available to order at prices up to $10,000.

THE CUSTOM EIGHT For those who desire the power and speed of the De Luxe engine, Packard also provides the Custom Eight. Built on a chassis of 140½-inch wheelbase, it is powered with the same motor—the famous Packard Straight Eight, with its nine-bearing crankshaft, improved and developed to new standards of performance. Save for the Packard De Luxe Eight, it is truly the world's finest motor car—in brilliance of performance, in beauty and distinction of appearance.

Prices at the factory range from $3190 for the Roadster to $3885 for the Seven-Passenger Sedan-Limousine. A wide choice in color and upholstery is available for any of the eleven beautiful body types.

THE STANDARD EIGHT The Packard Standard Eight is a smaller edition of the larger and costlier Packard cars. It is provided for those who desire the luxury and distinction of Packard transportation in cars of modified wheelbase and at more moderate price.

Eleven distinguished models are available in the Standard Eight line—each one a Packard through and through, powerful, smooth and fleet. Nothing to provide for the comfort and convenience of owners has been omitted from these new Packard cars.

Prices of the Packard Standard Eight at the factory, including a wide choice of colors, range from $2375 for the Five-Passenger Sedan of 127½-inch wheelbase to $2775 for the Seven-Passenger Sedan-Limousine with wheelbase of 134½ inches.

All new series Packard Eight cars include the new, inside, adjustable sun visors, adjustable driver's seat and steering gear, newly perfected shatter-proof glass, dashboard lockers and new beauties of fixtures and upholstery. All provide the improved powerplant with its new four-speed transmission and still further refined straight-eight engine.

We cordially invite you to come and see the new series Packards—to drive the model of your choice. Then let us show you, with pencil and paper, how you can enjoy the luxury and distinction of Packard transportation—very likely at no greater expense than you are paying for your present motoring.

Packard Motor Co. of Pittsburgh

4709 BAUM BOULEVARD — MAYFLOWER 5400 — PITTSBURGH, PA.

COMMUNITY DEALERS

MAYBURY GARAGE CO., 1700 Fifth Ave., McKeesport, Pa.
CUNNINGHAM MOTOR CO., 828 Penn Ave., Wilkinsburg, Pa.
W. A. BURGUNDER, 1101 Chartiers Ave., McKees Rocks, Pa.
LIBERTY MOTOR SALES CO., 3101 W. Liberty Ave., Dormont, Pa.
HORST & MOONEY, 3323 California Ave., N. S., Pittsburgh, Pa.
RAYMOND CONNELLY, 605 Beaver Ave., Sewickley, Pa.
HYLAND MOTOR COMPANY, 313-315 Freeport Road, Aspinwall, Pa.

ASK THE MAN WHO OWNS ONE

NEW YORK BOND MARKET

NEW YORK, Sept. 17.—(AP.)—Trading in bonds was along narrow lines in the earlier dealings on today's market. Most of the prime investment issues scarcely moved, although there was the usual activity in the convertibles and a few other bonds with a speculative flavor. Time money was unchanged at 8¾ to 9 per cent.

NEW YORK, Sept. 17.—(AP.)—Transactions in the most active bonds on the New York Stock Exchange today were as follows, 000 omitted in sales column (United States bonds in dollars and thirty-seconds of dollars):

U. S. GOVERNMENT BONDS.

Sales.		High.	Low.	Last.
18	Liberty 3½s '32-47	97.25	97.22	97.25
50	Do 1st 4¼s	99.00	98.29	98.29

CORPORATION BONDS.

Sales.		High.	Low.	Last.
12	Abr Strauss 5½s'43	109¼	108½	109¼
21	Alleghany Corpos'44	110	109	109¼
7	Do 5s '49	110	109⅞	110
30	Am Agr Chem 7½s	103½	103	103½
25	Am I G Chm 5½s'49	116	115¼	115½
24	Am Internat 5½s'49	110½	110¼	110½
5	Am Nat Gas 6½s'42	83	83	83
10	Am Smelting 5s	100¼	100	100¼
7	Am Sugar Ref 6s	102½	102½	102½
11	Am Tel & Tel 5½s	105½	105¼	105½
21	Do col 5s '46	102½	102¼	102½
2	Do sf 5s '60	102	101⅞	102
1608	Do cvt 4½s '39	214	209½	213½
3	Am W W & El 6s	105	105	105
11	Do 5s	99¼	99	99¼
1	Am Writ Pap 6s '47	80¼	80¼	80¼
2	Ang Chil Nitrate 7s	96⅞	96⅞	96⅞
6	Arm & Co Del 5½s	85¼	85	85¼
3	Arm & Co r'est4½s	89	89	89
13	AT&SF cvt 4½s '48	158	157	157
11	Do gen 4s	91	90⅞	90⅞
1	Do adj 4s st	85½	85½	85½
1	A C Line 1st gld 4s	88½	88½	88½
3	Atl & Dan 1st 4s	63½	63½	63½
1	Do 2nd 4s	59⅝	59⅝	59⅝
3	Atl Gulf & W I 5s	73	73	73
6	Balt & O rfg 6s '95	108	107⅞	108
5	Do 1st 5s	101¼	101¼	101¼
10	Do rfg 5s	100½	100	100
10	Do 5s D 2000	100	99⅝	99⅝
12	Do cvt 4½s	97	96⅞	96⅞
5	Do gold 4s	91¼	91¼	91¼
1	Do S W Div	101¼	101¼	101¼
1	Bang &Aroo 5s '43	102½	102½	102½
2	Do 4s '51	81	81	81
1	BellTPa 1st&rf 5sB	103½	103½	103½
11	Beth Steel con 6s A	104⅝	104¼	104¼
4	Do con 5½s	104½	104⅛	104⅛
1	Do rfg 5s	100¼	100¼	100¼
6	Bost &Maine 5s '67	94	93¼	93¼
3	Bot Cos Mills 6½s	56	56	56
7	BowBiltHotel 7s '34	102½	102½	102½
3	BkinCity RR 1st 5s	85	85	85
18	Bkin Edi gen 6s B	100⅛	100	100
1	Do gen 5s A	102⅝	102⅝	102⅝
16	Bkin Man Trans 6s	91	90¾	90¾
3	Bush Term con 5s	93¼	93¼	93¼
9	ByProdCoke 5½s '45	99¼	99¼	99¼
30	Cn Nt Ry 4½s1957	92	91⅞	91⅞
4	Cn Nt Ry 4½s68	92	91½	92
10	Cn Nor s f 7s	111	110⅞	111
1	Cn Nr deb 6½s	113¾	113¾	113¾
3	Can Nor 4½s	96⅛	96⅛	96⅛
20	Can Pac 4½s	96½	96⅛	96½
26	Can Pac deb 4s	81¼	81	81
3	Cent Br Un Pc 4s	79½	79½	79½
1	Cent Dis Tel 5s	101¼	101¼	101¼
21	Cent New Eng 4s	79⅛	79	79
19	Cent Pc 1st gtd 4s	88⅞	88⅞	88⅞
3	Certainteed 5½s48	73½	73½	73½
1	Cespedes Sug 7½s	86	86	86
42	Chesp Corp 5s '47	98¼	98¼	98¼
35	Ches & O gen 4½s	95⅝	95¼	95⅝
7	Ches & O cvt4½s30	99½	99¼	99¼
7	Ches&O ref4½sA93	94	94	94
1	Chi&Alton 3½s50	66	66	66
3	Chi & Alton 3s	66	66	66
1	CB&Q gen 4s	88½	88½	88½
7	CB&Q 3½sIll div	82½	82½	82½
7	Chi & E Il 5s'51	76	75	75
1	Chi Gt Western 4s	65	65	65
2	Chi I&L gen 6s'66	104	104	104
2	CM&StP gen 4½s C	91¾	91¾	91¾
1	Do gen 4s A	80⅝	80⅛	80⅛
14	CMStP&Pac 5s'75	89¼	88¼	88¼
43	Do adj 5s 2000	78½	78⅜	78⅜
1	Chi&NW 6½s	108	108	108
5	CRI&P gen 4s	82⅝	82⅝	82⅝
20	Do rfg 4s	92½	92½	92½
4	CTHte&SE 5s	92	92	92
1	Do inc 5s	80⅞	80⅞	80⅞
13	Chi Un Sta 5s'44	101½	101½	101½
4	Ch&Wind 5½s'62	101½	101½	101½
2	Chile Cop 5s'47	94	93½	94
7	CCC&StL rfg 6s C	103⅛	103⅛	103⅛
1	CCC&StL gen 4s	86½	86	86½
5	Clev Sh Line 4½s	94¼	94¼	94¼
1	Clev Un Term 5½s	106½	106	106
1	Colon Oil 6s '38	95	95	95
5	Col G&E 5s'52May	98¼	98	98¼
2	Commerl Credit 6s	91	91	91
6	Do 5½s			
1	Comerl Inv Tr 6s	92	90¾	92
96	Do 5½s '49	104	103	103
14	Con G N Y 5½s '45	105½	105	105⅛
1	Consumers Pow 5s	101⅛	101⅛	101⅛
1	Cont Corp 6s '46	93	93	93
1	Crown C & S 6s '47	99	99	99
1	Crown Will 6s '51	100	100	100
7	Cuba C Sug db 8s	56⅛	56	56
8	Cuba Nor Rys 5½s	78	78	78
1	Cuba R R rfg 7½s	99	99	99
1	Cub Am Sug col 8s	99⅝	99⅝	99⅝
5	Cumberld T & T 5s	99½	99½	99½
2	Cuyamel Frt 6s '40	98½	98½	98½
6	Del & Hud 7s	100⅝	100⅝	100⅝
21	Do 5½s	101½	101	101
4	Do rfg 4s	90	89⅞	89⅞
1	Den G&E 5s stp	98	98	98
23	D&RG con 4s	88⅞	88⅞	88⅞
9	Do West gen 5s	89⅛	88⅞	89⅛
3	Det Ed col 5s '33	100⅛	100⅛	100⅛
1	Dodge deb 6s '40	97½	97½	97½
2	Dold J P 6s	78½	78½	78½
10	E C Sugar 7½s	83	83	83
1	Erie 1st cn ex 7s	101	101	101
1	Do rf-imp 5s '67	92½	92¼	92¼
2	Do 1st cn p l 4s	80⅜	80⅜	80⅜
22	Do gen lien 4s	75	74⅞	74⅞
25	Fed L 1st 6s st '42	103	103	103
1	Fisk Rub 8s	98	98	98
26	Fla E C 5s '74	68	68	68
2	Fonda J&G 4½s	33½	33½	33½
11	Gen Stl C 5½s '49	101½	101	101
28	Gen P Serv 5½s	111	109⅞	110
6	Gen Cable 5½s 47	96	96	96
34	Gen Mot Acpt 6 37	102¼	101⅞	102¼
6	Goodrich B F 6½	107½	107⅛	107⅛
22	Gdyr T & R 5s 57	90¼	90	90
8	Goth Silk Hose 6s	90⅞	90⅝	90⅞
4	Gr Trk Ry Can 7	109⅛	109⅛	109⅛
10	Do 6s	103½	103	103
9	Gt Nor Ry 7s A	109⅛	109⅛	109⅛
1	Do 5½s B	105⅜	105⅜	105⅜
5	G M & N 5½ B 50	99⅛	99⅛	99⅛
4	Gulf St Stl 5½s	96⅝	96⅝	96⅝
1	Hav Elec 5s	67½	67½	67½
1	Hoe R Co 6½s	90½	90½	90½
2	Hudson C 5s A 62	72⅜	72⅜	72⅜
2	Hud & M rfg 5s A	91	91	91
56	Do adj inc 5s	72¼	72	72¼
9	Humboldt O & R5½	100⅝	100¼	100⅝
1	Do 5s '37	99¾	99¾	99¾
1	Ill Bell Tel 5s	102	102	102
1	Ill Central 5s	103¼	103¼	103¼
1	Do 4½s	99¼	99¼	99¼
2	Do rfg 4s 55	87½	87½	87½
11	Ill Cent col tr 5s '53	85¼	85¼	85¼
1	IC&CSL&NO rfg5sA	100¼	100¼	100¼
2	Do 4½s C '63	94¼	94¼	94¼
3	Ill Steel deb 4½s	92	92	92
11	Ind Limestone 6s'41	75½	75	75
19	Indiana Steel 5s	104¼	104⅛	104½
1	Inland St 4½sA'78	91	91	91
6	Interb R Transit 7s	90	90	90
1	Do 6s	58	58	58
42	Ro rfg 5s	67	64½	66½
26	Do rfg 5s sta	67	64¼	66⅛
6	Int Cement 5s'48	99⅜	98⅞	99
1	Int Gt Nor adj 6s	88	88	88
57	Do 1st 6s	101	100⅝	101
1	Do 5s '56 B	90	90	90
5	Int Match 5s '47	93⅝	93⅝	93⅝
2	Int Rys C A6½s'47	90	90	90
1	Do 5s	74⅛	73	73
263	Int T&T cvt4½s '39	206	202	205⅛
2	Do deb 4½s '52	91	91	91
1	K C Ft S&Mem 4s	90½	90½	90½
1	K C Pow&Lt 5s	101⅝	101⅝	101⅝
1	K C South rfg 5s	99½	99½	99½
3	Kan Gas & El 6s	102½	102	102
1	Keith B F 6s A	83	83	83
2	Kings Co Elec 4s	79½	79½	79½
1	Do 4s stpd	79	79	79
6	Lac Gas St L 5½s	103	103	103
2	Do 1st 5s	99½	99	99
1	L E & W 1st 5s	97	97	97
15	LS&MS gold 4s '31	97⅞	97¼	97¼
14	Lautaro Nit 6s '54	98	96½	97
1	LehVal Pa cn4s2003	84½	84¼	84½
1	Lig & Myers 7s	118¼	117½	118¼
1	Do 5s	100	100	100
2	Loew's Inc 6sww'41	106¼	106	106¼
1	Do 6s ex-war	94	94	94
1	Lorillard 5½s '37	86	86	86
2	Do 5s	79½	79½	79½
2	Louis & Nash 7s	100⅝	100⅝	100⅝
1	Do rfg 5½s	105¼	105¼	105¼
16	Do 3s '70 StL div	62½	61⅞	62½
25	Manhat Ry con 4s	59	58⅝	58⅝
63	McCorEdRock 6s'34	101½	101½	101½
1	Midvale Stl cvt 5s	99⅜	99⅜	99⅜
1	MilER&L 1st 5s'61B	97⅝	97⅝	97⅝
2	Do 4½s	98	98	98
42	M&StL 1st rfg 4s	21	20	21
17	MK&T pr ln 5s A	98¼	98¼	98¼
21	Do adj 5s A	105	104⅝	105
21	MoPac cvt 5½s'49A	96⅞	95½	95½
34	Do 5s'77 F	95	94⅝	94⅞
1	Do 5s'78 G	95	94⅞	94⅞
2	Do gen 4s	71½	71	71
37	Mont P rfg 5s A'43	100½	100½	100½
2	Do 5s D '62	96⅝	96⅝	96⅝
3	Morris Co 1st 4½s	79⅛	79⅛	79⅛
3	Nam & Son 6s '43	95¼	95¼	95¼
39	Nat Dairy 5¼s '48	96⅝	96¼	96½
16	Nat Rad 6½s '47	40	39⅞	40
2	N Eng T & T 5s	102½	102¼	102¼
4	NYC&HR deb 6s	106	105⅞	106
12	Do rf & imp 5s	103⅝	103⅝	103⅝
15	Do deb 4s '34	95¼	95⅛	95⅛
2	Do rfg 3½s	76⅞	76⅞	76⅞
11	N Y Chi & St L 6s	101½	101	101
29	Do 5½s A	103	102½	103
6	N Y Dock Co 5s '38	78	77½	77½
1	N Y Ed rfg 6½s	111⅝	111⅝	111⅝
1	Do 5s '44	102	102	102
1	NYGELH&P pm 4s	90	90	90
15	NYO&W 1st rfg 4s	64¼	64	64
1	Do gen 4s	50	50	50
15	N Y Ry inc 6s '65	11	10½	11
1	N Y St Rys 4½s	26½	26½	26½
1	N Y Steam 6s	105	105	105
1	N Y S & W rfg 5s	81¼	81¼	81¼
21	N Y Tel rfg 6s '41	106⅛	106⅛	106⅛
1	Do deb 6s '49	110¼	110¼	110¼
27	N Y Tel gen 4½s	98	97⅞	97⅞
7	N Y Trap Rk 6s '46	96	96	96
2	N Y W & B 4½s	82¼	82	82¼
6	Niafe Falls Pk 6s	101¼	101¼	101¼
1	N&W4s PC&C Div	91⅞	91⅞	91⅞
1	No Am Cem 6½c'40	57	56½	57
11	No Am Ed 5½s '63	100	99⅞	100
1	N O T & L 6s A	99	99	99
16	Nor Pac Term 6s	111¼	111	111
6	Nor Pac 4½s	92⅛	92¼	92¼
5	Do pr lien 4s	84¼	84¼	84¼
2	Do gen 3s	63	63	63
1	Nor States Pw 6s B	104	104	104
3	Do 5s A	100⅛	100⅛	100⅛
2	Ohio Pub Svc 7½s	110	110	110
1	Do 7s	109⅞	109⅞	109⅞
1	Ohio Riv 1st 5s '36	99	99	99
1	Old B Coal Corp 6s	83⅝	83⅝	83⅝
4	Ore Rv&Nav con 4s	87⅞	87⅞	87⅞
2	Ore Sh Line rfg 4s	99¼	99¼	99¼
21	Ore Wash RR&N 4s	85⅝	85½	85½
6	Otis Steel 6s	101⅝	101⅝	101⅝
1	Pac Gas & Elec 5s	100⅛	100	100⅛
1	Pac T & T 5s '37	101	101	101
2	Do rfg 5s '52	101⅞	101⅞	101⅞
2	PanAmP&Tr 6s '34	108⅛	108⅛	108⅛
3	Do 6s '40	95	95	95
1	ParamntBway 5½s	99⅝	99⅝	99⅝
1	Pathe eEx 7s '37 w	70¼	70¼	70¼
6	Penn Dix 6s A '41	75	74	75
7	Penn RR 7s '30	100⅞	100⅞	100⅞
31	Do gold 6½s	108⅛	108	108
20	Do gen 5s '68	105	104½	105
12	Do 5s '64	102¼	101½	102
3	Do 4s '63	95½	95½	95½
5	Do gen 4½s	95¼	95¼	95¼
4	Pere Marq rfg 5s	101¼	101¼	101¼
72	Phila Co 5s67	96½	96	96½
63	Phil Read C & I 6s	108⅞	108½	108⅞
10	Phillips Pet 5¼s39	89	88½	88⅞
5	PlArCan&Dk 6sA	101¼	101	101
1	PRyLt&P 1st6sB	97½	97½	97½
3	PortRic Am Tb 6s	95½	95	95½
9	Pos Tel&Cab5s53	91	90⅞	90⅞
5	PubSvEl&G 5s65	103½	103	103½
20	PubSer NJ 4½s48	285	278	285
7	Punta Aleg Sug 7s	77½	77½	77½
1	PureOil 5½s37	97½	97½	97½
2	Purity Bak 5s48	91½	91½	91½
4	Reading gen 4½s	95	95	95
17	Rem Arms af6sA	95	94¼	94¼
10	Pitt Yng&Ash 5s62	100⅞	100⅞	100⅞
29	Rem Rand 5½s47w	97	95⅞	97
2	Repub Brass 6s '48	102¼	102¼	102¼
2	Repub Ir & Stl 5½s	102¼	102¼	102¼
10	Do sf 5s '40	100⅝	100⅝	100⅝
3	Roch G&El 7s '46	107	107	107
30	SLIM&S gen 5s	99⅞	99⅛	99⅛
4	Do 4s R&G div	92⅝	92⅝	92⅝
7	SL&SF pr ln 5s B	98	98	98
36	Do 4½s '78	84⅛	84	84
11	Do pr ln 4s A	84	83⅝	84
1	St L S W 1st 4s	81½	81½	81½
22	Do con 4s	94⅛	94⅛	94⅛
1	SP&KC Sh Ld 4½s	89½	89½	89½
1	Schulco 6½s ctf A	80	80	80
6	Do 6½s B	80	80	80
6	Seabd A L con 6s	73	72⅞	73
17	Do adj 5s	36⅛	36⅛	36⅛
16	Do rfg 4s	52½	52	52½
10	Do adj 5s 49 ctfs	56	56	56
11	Sea All Fla Ry 6sA	68	67½	67½
14	Sea All Fla Ry 6s B	68	67½	67½
11	Shell Pipe Line5s'52	92½	92	92½
29	Shell Un 5s '47	93	92⅞	92⅞
10	Sinc C Oil col 7s	101⅞	101½	101½
7	Do 6½s	99⅝	99¼	99¼
7	Do 6s D '30	98⅝	98⅜	98⅜
12	Sinc Cr Oil 5½s '38	95½	95	95
1	Sinc Pipe Lines 5s	93½	93¼	93¼
3	Skelly Oil 5½s '39	91	90	90
4	Smith Corp 6½s	101½	101	101½
2	So Bell T & T 5s	101½	101	101
7	Sou Pac 4½s '68	93	92	93
60	Do 4½s '69 war	98⅛	98⅛	98⅛
1	Do rfg 4s '55	87⅛	87⅛	87⅛
1	South Ry gen 6½s	117⅝	117⅝	117⅝
11	Do gen 6s	111¼	111¼	111¼
11	Do gen 4s	85⅝	85⅝	85⅝
1	Standard Mill 5½s	102	102	102
2	Std Oil N J deb 5s	100⅞	100⅞	100⅞
10	Std Oil N Y 4½s '51	94	93	94
4	Tenn Cop&Chem4sB	108	107	107
16	Tenn El Pw rfg 6sA	104	103⅝	104
2	Texarc Ft Sm5½sA	98⅜	98⅜	98⅜
1	Tex & Pac 5s B '77	97⅞	97⅞	97⅞
11	Do 5s '79 C	95½	95¼	95¼
5	TP&MP Ter 5½s	102⅝	102⅝	102⅝
4	Third Ave adj 5s	39½	39½	39½
2	Toledo T 5½s	99⅝	99⅝	99⅝
4	Trans C Oil 6½s'38	102¼	102	102
10	Trumbull S 6s '40	102¼	102¼	102¼
2	Un EL&P 5s '32	99½	99½	99½
10	Union Pac 4½s '67	97	97	97
1	Do gold 4s '68	85	85	85
8	U Drug Del 5s '53	92	91¼	91¼
1	U S Rub 7½s '30	100	100	100
27	Do 5s	86	85¼	85¼
55	U S Steel sf 5s	109⅝	109½	109⅝
7	Utah L&T 5s	90½	90½	90½
12	Util P&L 5½s	89⅝	89¼	89¼
6	Va R&P 5s	99⅞	99⅞	99⅞
15	Virginia Ry 5s	100⅛	100⅛	100⅛
2	Wabash RR 1st 5s	101⅝	101⅝	101⅝
1	Do 2d 5s	95⅛	95⅛	95⅛
1	Walworth 6½ war	97	97	97
7	Do 6s	85	85	85
7	Wash Wat Pow 5s	100½	100½	100½
2	Western Elec 5s	101	101	101
2	West Md 5½ A 77	92¼	92¼	92¼
5	W Penn P 5 46 A	101	101	101
1	West Union 6½s	108	108	108
5	Do Col tr 5s 38	100¼	100¼	100¼
2	Do 5s 51	101	101	101
4	Whl Stl 5½ 48 A	99¼	99	99
1	Do 4½s 53 B	85½	85½	85½
1	W Eng O 5½ w 37	102⅝	102⅝	102⅝
4	Wick-Spc St cvt 7s	44	43⅛	44
20	Do cvt 7s 35 ctf	44¼	43½	44¼
17	Willys Overld 6½s	101⅜	101	101
3	Wilson & Co 1st 6s	99¼	98⅞	99
2	Winch Arm ctf 7½	106½	106½	106½
12	Ygstwn S&T 5s 78	100	99⅞	99⅞

FOREIGN ISSUES.

Sales.		High.	Low.	Last.
5	Akershus 5s 63	86¼	86¼	86¼
1	Alp Mont Stl 7s 55	95	95	95
2	Antioquia 7s 45 A	85	85	85
1	Do 7s 45 B	85	85	85
1	Antioquia 7s '45 D	84½	84½	84½
2	Antwerp City 5s'58	91¼	91¼	91¼
3	Argentine 6s '57 A	99⅛	99⅛	99⅛
10	Do 6s '58 B	98½	98½	98½
17	Do sfg '59 Jun	98½	98⅛	98⅛
8	Do sf 6s 1960 May	99⅛	99⅛	99⅛
3	Do 6s 1960 Sept	99	98⅞	98⅞
5	Do 6s 1960 Oct	98⅞	98⅞	98⅞
9	Do 6s 1961 Feb	98⅞	98⅝	98⅝
1	Do 6s 1961 May	98½	98½	98½
1	Do 5s 1945	90½	90½	90½
2	Do 5½s '62	93	92⅞	93
3	Australia 5s '55	92	91½	92
18	Do 5s '57	91¾	91	91¾
12	Do 4½s '56	86	86	86
2	Austria Gtd 7s '43	102¼	102¼	102¼
7	Batavian Pet4½s'42	91	90¾	90¾
2	Belgium 8s '41	108¼	108⅛	108¼
3	Do 7½s '45	114⅝	114⅝	114⅝
2	Do 7s '55	107½	107¼	107½
4	Do Stab Ln 7s'56	106	105⅞	105⅞
11	Do 6½s '49	104⅝	104½	104⅝
7	Do 6s '55	99½	99⅜	99⅜
3	Bergen 8s '45	110	110	110
4	Berlin Cy 6½s '50	91¼	91	91¼
8	Berlin Cy El 6½s'51	89⅝	89⅝	89⅝
53	Bolivia 8s '47	100¼	99⅞	100
2	Do 7s '58	82½	82½	82½
2	Do 7s '69	81⅝	81⅝	81⅝
3	Bordeaux 6s '34	99⅝	99⅝	99⅝
41	Brazil 8s '41	105⅛	105	105
16	Do 6½s '26-57	87½	87¼	87¼
2	Do 6½s '27-57	87⅝	87	87
10	Brazil CRyEl 7s'52	96	95⅝	96
7	Bremen 7s '35	100¼	100	100
7	Brisbane 5s '57	91	91	91
6	British 5½s '37	102⅝	102½	102½
2	Buenos A 6s61	89⅞	89⅞	89⅞
1	Bulgaria 7s 1967	75⅞	75⅞	75⅞
1	Caldas 7½s46	90	90	90
3	Canada 5s31	100	99⅝	100
5	Canada 5s52	102¼	102⅛	102¼
16	Canada 4½s36	97⅞	97⅞	97⅞
22	Chil Mtg Bk 6½s61	96⅝	96⅝	96⅝
6	Chil Mtg Bk 6¼s57	94⅛	94⅛	94⅛
3	Chile Mtg Bk 6s61	90	89⅞	89⅞
4	Chile 7s 42	100⅛	100⅛	100⅛
1	Chile 6s 60	90⅝	90⅝	90⅝
1	Chile 6s 61 Jan	91⅜	91⅜	91⅜
5	Chile 6s 61 Feb	89⅞	89⅞	89⅞
10	Chile 6s '61 Sept	89⅞	89⅞	89⅞
6	Chile 6s	90	90	90
4	Do '62 March	90⅞	90⅞	90⅞
6	Colombia 6s '28-61	78½	78⅛	78½
1	Do M B 7s '47	85¼	85¼	85¼
1	Cordoba C 7s '57	93	93	93
1	Cuba 5s (1904) '44	101⅝	101⅝	101⅝
1	Cundina M 6½s	76	76	76
10	Czecho 8s '51	109	108¾	108¾
4	Do 8s '52	108⅝	108⅝	108⅝
12	Denmark 6s '42	103½	103½	103½
8	Do 5½s '55	100	99⅞	100
2	Do 4½s '62	85½	85½	85½
1	Deutsche Bk 6s '32	96⅞	96⅞	96⅞
2	Dom R sf 5½s '42	91½	91½	91½
2	Do 2d 5½s '26-40	92	92	92
20	Dresd sf 7s '45	99	99	99
3	D Price Pow 6s'66	103½	103½	103½
1	D E Ind 5½s '53Nov	102	102	102
1	Estonia Rep 7s '67	80	80	80
17	Fiat 7 '46 w war	118	116	118
3	Finland 6½s '56	91¼	91¼	91¼
1	Do 6s '45	88	88	88
3	Do 5½s '58	88¼	88¼	88¼
1	Fram I Dev 7½s'42	102⅞	102⅞	102⅞
2	France 7½s '41	112¼	112¼	112¼
21	Do 7s '49	109⅛	108⅞	108⅞
1	FrenchNatSS 7s '49	101⅛	101⅛	101⅛
1	GerCAgBk 6s'38Apr	86¼	86¼	86¼
23	Do 6s '60 Oct	79⅞	79⅛	79⅛
2	GerCALoan 6½s'58	79½	79½	79½
5	Ger extLoan 7s '49	105⅝	105⅝	105⅝
6	Ger Gen El 7s '45	102	102	102
3	Do 6s '48	91¼	91¼	91¼
9	GCEIP Jap 6½s '50	92½	92½	92½
1	Greece 7s '64	90	90	90
1	Do 6s '68	81½	81½	81½
10	Harper Mining 6s w	90	90	90
12	Hung M 7½s '45	89	88⅝	89
5	Irish F S 5s '60	95⅛	95⅛	95⅛
1	Italy C C 7s '47 B	92⅛	92⅛	92⅛
1	Do P Util 7s '52	90½	90½	90½
60	Italy 7s '51	95⅛	95⅛	95⅛
24	Japan 6½s '54	101⅛	101⅛	101⅛
70	Krueg & T 5s'59wr	101¼	100⅝	100⅝
1	L A HEP 6½s '44	80	80	80
6	Lyons 6s '34	100	99⅞	99⅞
2	Marseilles 6s '34	99⅝	99⅝	99⅝
6	Med M 6½s '54	75	74¼	75
3	Merid E 7s '57	96½	96½	96½
2	Milan City 6½s '52	85⅝	85⅛	85⅝
3	Mont M&A7s'37exw	95	95	95
5	Montevideo 7s '52	99⅞	99	99⅛
1	Netherlands 6s '72	103	103	103
3	N So W 5s '57	91⅞	91⅛	91⅞
15	Do 5s '58	92	91½	92
1	Nord Ry sf 6½s'50	101¼	101¼	101¼
1	Norway 6s '52	101⅛	101⅛	101⅛
1	Do 6s '44	102¼	102¼	102¼
5	Do 6s '43	102½	102¼	102½
19	Norway 5½s '65	99¼	98⅞	98⅞
3	Do 5s '63	93⅛	93⅛	93⅛
3	Norw H El 5½s '57	88	88	88
7	Orien Dev Ltd 6s'53	91¼	91¼	91¼
7	Do 5½s '58	84⅝	84	84
1	Oslo City 6s '55	100	100	100
2	Do 5½s '46	96½	96¼	96½
3	Oslo G&E Wk 5s'63	88	88	88
14	Par-Lyon Med 7s58	102½	102	102½
9	Par-Lyon Med 6s58	99⅝	99⅝	99⅝
1	Par-Orl RR 5½s68	94⅝	94⅝	94⅝
26	Peru 1st 6s60	82⅛	81⅝	82
10	Peru 2nd 6s1961	82½	82	82
6	Poland 8s50	92	91⅝	91⅝
28	Poland 7s 47	84⅝	84⅛	84⅛
1	Porto Aleg 7½s66	95⅝	95⅝	95⅝
2	Queensld 7s '41	104½	104½	104½
10	Do 6s '47	103¼	103¼	103¼
8	Rhinelbe 7s '46 ex-w	95¼	95	95¼
10	Rhine Westph 6s '52	87⅞	87⅞	87⅞
4	Do 6s '53 war	90⅛	90⅛	90⅛
19	Rio de Jan 6½s '53	87½	87	87
3	Rio Gr do Sul 7s'66	92⅞	92⅞	92⅞
3	Do 6s '68	79⅛	79⅛	79⅛
1	Rome 6½s '52	86⅞	86⅞	86⅞
1	San Paulo Cty8s'52	108½	108½	108½
1	Do 8s '50	102¼	101⅝	102
5	San Paulo St 7s 56	96	96	96
17	Do 6s 68	85½	85¼	85¼
1	Santa Fe Ar 7s 42	96	96	96
1	Sax P Wks 6½ 51	86½	86½	86½
1	Seine 7s 52	105	105	105
4	Serbs Cts Slov 8 62	84½	84	84½
17	Do 7s 62	73½	73	73
9	Siem & Hal 6½ 51	103⅛	103¼	103¼
2	Siles (Prv of) 7 58	74½	74	74½
2	Soissons 6s 36	99	99	99
22	Sweden 6s 39	102	101⅝	101⅝
3	Swiss Con 8s 40	108⅛	108⅛	108⅛
5	Tohoe El P 7s 55	97	96⅞	96⅞
19	Do 6s '32	95⅝	95½	95½
29	Tokio City 5½ 61	75½	75½	75½
39	Tokio El Lt 6s 53	88⅛	87⅞	88
3	UnStWkl6½s51AexW	84¼	84	84¼
2	Uruguay 8s '46	107¼	107	107¼
30	Do 6s '60	98	97½	97½
5	Venetian Pr MBk 7s	87	87	87
9	Vienna City 6s '52	83⅝	83⅝	83⅝
5	Warsaw City 7s '58	76⅝	76⅝	76⅝
3	Westph UnEIP 6s'53	80½	80	80½

Reichsbank Report.

BERLIN, Sept. 17.—The Reichsbank statement as of September 14, shows the following changes in reichsmarks: gold and bullion increased 3,008,000; reserve in foreign currencies increased 2,461,000; bills of exchange and cheques decreased 261,418,000; silver and other coins increased 5,748,000; notes on other banks increased 5,259,000; advances increased 2,960,000; other assets increased 7,803,000; notes in circulation decreased 190,870,000; other maturing obligations decreased 44,905,000; other liabilities increased 1,596,000.

Total gold holdings 2,186,351,000.

Rate of discount 7½ per cent.

Chicago Butter Market.

CHICAGO, Sept. 17.—(INS.)—Butter—Receipts, 11,773 tubs; creamery extras, 45¼c; standards, 44¼c; extra firsts, 43¼@44¼c; firsts, 40@42c; packing stock, 30@31c; specials, 46@46½c. Eggs—Receipts, 10,968 cases; current firsts 31@32c; extra firsts, 36c; dirties 22@27c; checks, 22@26c. Cheese—Twins, new, 22¼@23c; young Americas, 23¼c; daisies, 23@23¼c; longhorns, 22¼@22¼c; brick, 22@22¼c. Live poultry—Turkeys, 20@30c; hens, 18@28c; spring chickens, 19@26c; leghorn hens, 21c; roosters, 21c; ducks, heavy, 21c; small, 18c; spring geese, 20c.

Stock Exchange Topics

Federal Council's Parley On Credit Situation Causes Selling.

THE Washington Dispatch stating that the federal advistory council and the federal reserve board were meeting and would review the credit situation with special reference to rediscount rates and bankers acceptances, caused a heavy selling movement on the New York Exchange in the late forenoon. Additional unsettlement was caused by advices of a lower scrap steel market in St. Louis and Chicago, which caused special pressure against United States Steel, that market leader dropping over four points in all to 234. Many other stocks had losses ranging from one to five points within a short time. General Motors was well held, and showed only a fractional loss at Midday. Columbia Gas also maintained a strong tone and was close to the high record made in the first hour. American Can was another strong feature, moving up three points to 175.

Steady accumulation is proceeding in Pennsylvania Railroad stock on expectation of important benefits to shareholders before the end of the year. It is considered a foregone conclusion that some stock financing will be done in the next few months on a basis which will mean attractive rights to shareholders. Moreover there is believed to be considerable sentiment among directors in favor of an increase in the present $4 dividend to a $5 basis. Substantial improvement in the road's earnings this year indicate that such a step would be justified.

THE Alleghany Corporation, the Van Sweringen holding company, and the Nickel Plate, also controlled by the same interests, are the chief beneficiaries of the action of the Wheeling and Lake Erie in ordering a dividend of $24.50 a share on the 7 per cent prior lien preferred stock on account of arrears. The Alleghany Corporation owns upward of 76,295 shares of the issue and the Nickel Plate some 38,398 shares, now in the hands of trustees, on which the dividend will net $1,869,227 and $940,751, respectively, to those companies. This payment will reduce arrears as of June 30 last to about $53 a share on the issue, which incidentally retains the right to control the directorate until such back payments have been reduced to less than $35 a share.

When the latest move in Standard Oil of New Jersey got under way about a week ago, a prominent operator who had been a big factor behind bullish operations in several other speculative favorites, among them Radio Corporation, was broadcast as the principal buyer of the stock. Wall Street was more or less puzzled therefore, when in the course of today's session, dispatches from the floor reported another well-known professional trader as a heavy seller of the stock with intimations that such selling was for the account of the individual who had been previously reported active on the buying side.

SECRETARY OF TREASURY MELLON said today he expects to confer with Comptroller of Currency Pole soon on the question of national banking legislation. Mr. Pole will speak before the annual convention of the American Bankers' Association in San Francisco about October 1. It will be necessary for the Treasury Department to decide on a definite policy regarding legislation to aid national banks in their competition with state chartered institutions before that time. Mr. Pole believes legislation must be enacted to liberalize present national banking laws. He has already stated he is in favor of national branch banking with certain restrictions. If the Treasury Department decides to so liberalize the national banking laws, it will be necessary to settle now the question of these restrictions.

Recent selling of United States Steel is believed to have been somewhat influenced by reports of a decline in operations. Any recession in the steel business at this time is naturally seasonal and is considerably less than in former years. United States Steel had a highly profitable first six months, and present indications are that close to $20 a common share will be earned in 1929. This will be almost treble the annual dividend requirement on the junior issue. Directors are scheduled to meet for dividend action the latter part of October, and it may be at that time special developments of benefit to stockholders will be announced.

Rubber Market.

NEW YORK, Sept. 17.—Rubber futures opened steady; September, 19.90c December, 21.10c; March, 21.70c.

Spot smoked ribbed, 20¾c.

Death Notices 1

ADAMS—On Saturday, September 14, IDA BERYL ADAMS, aged 32 years. Funeral services at her home, 1042 North avenue, Millvale, Tuesday evening at 8 o'clock. Interment Wednesday.

ALSING—On Monday, September 16, 1929, at 2 a. m., EMMA ALSING, widow of Charles Alsing, aged 82 years, at her home, 2102 Abel street, near Spring street, Sixteenth Ward. Survived by one son, Siebert C., and one daughter, Ellen Wege. Services Wednesday at 2:30 p. m. Friends and members of Arlington Avenue Congregational Church are invited. Interment in Zimmerman's Cemetery.

BARKER—On Monday, September 16, 1929, at 1:30 a. m., HARRIET BRADLEY, widow of William Barker, Jr., in her 87th year. Services at her late residence, 4750 Center avenue, on Wednesday afternoon, September 18, at 2:30 o'clock. Interment private. Kindly omit flowers.

BENSON—On Monday, September 16, 1929, at 4 p. m., ELISHA, beloved husband of Eliza M. Benson, aged 81 years. Funeral from the home of his daughter, Mrs. Eli Driscoll, 255 Church avenue, Mt. Oliver borough, Wednesday afternoon at 2 o'clock. Interment in South Side Cemetery.

BLEICHNER—On Sunday, September 15, at 3:20 a. m., EMMA GRIMM BLEICHNER, beloved wife of John A. Bleichner and mother of Grace C., Howard P. and Raymond J. Bleichner, aged 58 years. Funeral from her late residence, 2240 Brownsville road, Twenty-ninth Ward, on Wednesday morning at 8:30 o'clock. Requiem high mass at St. Basil's R. C. Church at 9 o'clock. St. Peter's Branch No. 127, L. C. B. A., Christian Mothers' Confraternity, Mothers' Club of Carrick and friends invited. Interment in St. Michael's Cemetery.

CURTIN—On Sunday, September 15, 1929, at 3 p. m., MARY, daughter of Andrew and Nora Coakley Curtin, aged 16 years. Funeral from the family home, 408 Lawn street. Notice of time later.

DAHLINGER—On Monday, September 16, 1929, at 8:15 p. m., GOTTLIEB DAHLINGER, husband of Elizabeth Keinast Dahlinger, in his 62d year. Funeral from his late residence, 2138 Rockledge street, Spring Hill, on Thursday, September 19, at 2 p. m. Allegheny Council No. 112, O. of I. A.; Allegheny Lodge No. 47, L. O. O. M., and friends invited.

DUNN—On Monday, September 16, 1929, at 12 o'clock midnight, PETER J., husband of Catherine C. Dunn (nee Brady). Funeral from the family home, 524 North Negley avenue, East End. Time given later.

ENGLISH—On Sunday morning, September 15, 1929, at 10:45 o'clock at the home of his sister, Mrs. B. Crider, Babcock boulevard, Pine Township, Pa., JOHN SPENCER ENGLISH. Friends will be received at the home of his sister, Mrs. Frederick Lotz, Perrysville, Pa., until 10:30 p. m., Tuesday. The funeral service and interment private Wednesday morning at 10:30 o'clock.

FOLGER—On Monday, September 16, at 4 a. m., JOHN M. FOLGER, husband of the late Ida Fay Folger. Funeral from family home, 41 Almeda street, Glenwood. Notice of time later.

GREY—On Monday, September 16, 1929, at 4:30 p. m., WILLIAM G. GREY, husband of the late Anne Thomas, in his 79th year. Services at the residence of his daughter, Mrs. Robert A. Holmes, 447 Clokey avenue, Mt. Lebanon, on Wednesday, September 18, at 8:15 p. m.

HAMNETT—On Monday, September 16, 1929, at 3:30 a. m., JAMES H. HAMNETT, of Pittsburgh. Funeral services at H. Samson's, 537 Neville street, Tuesday afternoon at 4 o'clock. Interment entirely private. Please omit flowers.

HERRMANN—On Saturday, September 14, 1929, at 10:35 a. m., CAROLINA HERRMANN (nee Richter), widow of Frederick Herrmann, formerly of Herron Hill, aged 79 years. Survived by the following: Mrs. Anna Mueller, Mrs. Alvina Beller, Mrs. Helena Shaffer, Mrs. Ida Dewan and the late Wilhelmina Schmidt and Max and Fred Herrmann, 16 grandchildren and nine great-grandchildren. Funeral from the residence of her daughter, Mrs. Richard Mueller, 3141 Willet road, Brentwood Borough. Services on Wednesday, September 18, at 2:30 p. m. Friends invited. Interment in Smithfield Cemetery. Take Cars 53 and 54 to Churchview avenue.

KENNEWEG—Edward, died Sunday morning, September 15, at 4 o'clock. Funeral Wednesday at 2:30 p. m., from his home, McDonald, Pa.

MIKSE—On Sunday, September 15, 1929, at 10 p. m., JOSEPH A. MIKSE, beloved husband of Emma Kreidweis Mikse, aged 51 years. Funeral from his home, 228 Meredith street, Twenty-ninth Ward, on Thursday morning at 8:30 o'clock. Requiem high mass at St. Basil's Church at 9 o'clock. Third Order of St. Francis of St. Michael's Church and A. A. of Street and Electric Railway, Division 85, and friends are invited.

MILLER—Monday, September 16, 1929, HARRY K. MILLER, aged 66 years, husband of Emma Miller. Services at his residence, 138 Campbell street, Blairsville, Wednesday at 8:15 a. m.

MITCHELL—On Monday morning, September 16, 1929, at 7:30 o'clock, ANNE CHALFANT, wife of Walter S. Mitchell. Funeral services will be held at her late summer residence, Dundee farm, Scaife road, Sewickley Heights, on Wednesday afternoon, September 18, at 3 o'clock. Interment private. It is earnestly requested that flowers be omitted.

McCREIGHT — Suddenly, on Sunday, September 15, 1929, at 11 p. m., Dr. W. S. McCREIGHT, beloved husband of Louise Rado McCreight. Funeral from his late residence, No. 31 North Walnut street, Blairsville, Pa., on Wednesday, September 18 at 2:30 p. m. Friends are invited.

McFARLAND—On Monday, September 16, 1929, at 3 a. m., MARY A., widow of John McFarland, in her 83d year. Funeral from her late residence, 117 Hemlock street, North Side. Services Wednesday at 2 p. m. Friends are invited. Interment private.

McKEE — On Sunday, September 15, 1929, at 11 o'clock, MARGARET ANN BURNS, widow of James C. McKee. Survived by the following children: John J., Miss Sarah J., Charles Wesley and Ida B., all of Pittsburgh; Mrs. William J. McAdoo, of Gary, Ind., and Mrs. M. B. Ainsworth, of Detroit, Mich. Funeral from family home, 23 Fullerton street, corner of Bedford avenue, on Thursday morning, September 19, at 9 o'clock. Solemn high requiem mass at St. Bridget's Church at 9:30 o'clock.

OVERBECK—On Monday, September 16, 1929, at 1 a. m., ETTA, daughter of Ellen Murray Overbeck, in her 49th year. Services at the residence of her sister, Mrs. Edgar A. Blasdell, 203 Brilliant avenue, Aspinwall, Pa., on Wednesday, September 18, at 2:30 p. m. Friends invited.

PERKINS—Suddenly, on September 15, 1929, Mrs. HARRY H. PERKINS (nee Ella Gertrude Kane). Funeral Tuesday, September 17, at Waterford, Pa.

RYAN—At his residence, 912 North Braddock avenue, East End, on Tuesday morning, September 17, 1929, at 3:30 o'clock, GEORGE RYAN, in his 85th year. Services at Homewood Presbyterian Church, Bennett street, East End. Friends of the family and members of G. A. R. invited to attend. Remains may be viewed at the church previous to hour of services.

STEUP—On Monday afternoon, September 16, 1929, at 3:40 o'clock, MARY STEUP, aged 77 years. Funeral services will be held at the home of her daughter, Mrs. George R. Landers, 81 South Harrison avenue, Bellevue, Pa., on Wednesday afternoon, September 18, at 2:30 o'clock. Friends invited.

STUART—On Tuesday, September 17, 1929, at 4:20 a. m., HERBERT HAINES, husband of Josephine Weaver Stuart, in his 55th year. Services at his late residence, 1422 Hunter street, Wilkinsburg, Wednesday, September 18, at 3 o'clock. Interment in Woodlawn Cemetery.

TORMAY—On Monday, September 16, 1929, at 4:40 p. m., JAMES P. TORMAY, son of Philip J. and Marie Coyne Tormay, in his 29th year. Funeral from the family home, 1528 Fallowfield avenue, via car 42 or 43, Thursday, at 8:30 a. m. High requiem mass at St. Catherine's Church at 9 a. m. Friends are invited. Interment in Scottdale Cemetery. (Scottdale, Pa., papers please copy.)

TROSH—On Sunday, September 15, 1929, at 8:40 a. m., RINDA JANE, wife of Rev. W. S. Trosh, D. D., of 3550 Brighton road, North Side. Funeral services at Calvary Methodist Episcopal Church, Allegheny and Beech avenues, North Side, Tuesday evening at 8 o'clock. Body will lie in state in the church from 7 p. m. Tuesday until time of services. Interment at Oil City, Pa.

VAN POOL—On Sunday, September 15, at 8 p. m. JESSE HARRISON VAN POOL, husband of Rose Laughlin Van Pool and son of the late Geo. Van Pool, in his 60th year. He is survived by four sons, Joseph, William, Robert and John, and Mrs. Rosella Kraus, two brothers, George and Thomas of Pittsburgh. Funeral from home of his daughter, Mrs. Rosella Kraus, 5309 Butler st., September 19 at 8:30 a. m. High mass of requiem at St. Kierans Church at 9 a. m. Friends invited.

WILCOX—At Sewickley, on Tuesday, September 17, 1929, at 4:45 a. m., ANNIE BRETT WILCOX, wife of Frank Wilcox, of 214 Thorn street, Sewickley. Notice of funeral later.

Funeral Directors 1-D

ADULT FUNERALS COMPLETE. AS LOW AS $135. GRIME & BLAIR, FUNERAL DIRECTORS FISK 1892

Lost and Found 2

BEAGLE hounds, lost; male, black and white speckled; female, white and black spotted, straight legged; if seen or found call McMurray 9067 R-5.

DIAMOND ring, lost on Shady Ave., Mon. afternoon. Reward. Hazel 2304-M.

DOG—German Schnauzer, female; lost Keown Station, Sunday morning; reward. Perrysville 296-R.

FOUND—2 books left at Sun-Telegraph. Apply at lobby and identify.

MAN picking up glasses Sat. front postoffice call Lafayette 2056-J. Reward.

PURSE—Brown leather, lost Stanley Theater, Thurs., rew. Miss Mahoney, AT 6400.

FOUND ON STREET CARS.

FRIDAY, SEPTEMBER 13.

Glasses, route 87.
Rosary beads, route 75.
Glasses, route 88.
Purse, route 55.
Purse, route 33.
Purse, route 68.

SATURDAY, SEPTEMBER 14.

Purse, route 96.
Wallet, route 22.
Purse, route 53.
Brooch, route 38.

SUNDAY, SEPTEMBER 15.

Purse, route 88.
Purse, route 73.
Purse, route 53.
Purse, route 60.

Information concerning these articles may be had by calling Pittsburgh Railways Co., Lost Department, Grant 7450. Ask for extension 148.

Where to Dine 3

Sea Foods Our Specialty.
Thomas Restaurant, 76 Fullerton St.

Aviation

PILOTS AND MECHANICS
Earn while training. Easy payment plan. Call or write, 908 Fulton Bldg.

Male Help Wanted 4

BETTER BRUSHES need two men; permanent; good pay to start, advancement. Write or apply 521 Bessemer Bldg.

BODY and fender repairman, first-class, steady work; good pay. Call Sunday, McKeesport 6433, week days 22557.

CHRISTMAS CARD SALESPEOPLE, FULL OR PART TIME
THE PROCESS LINE
Of Personal and Business Christmas Cards is the line of least sales resistance as proved by unsurpassed public demand. Call in person or write for free sample book containing 133 original designs. Commissions paid daily with monthly bonus. We deliver and collect. Office open evenings.
The Process Corporation,
718 Empire Bldg.

CARPET SALESMEN
We will consider applications from thoroughly experienced rug, carpet and linoleum salesmen. To those who qualify we will offer exceptionally good salary arrangements and permanent positions. Please do not apply unless you are thoroughly experienced in selling this line of merchandise. Employment Office, 7th floor, after 10 a. m.
FRANK & SEDER

CANVASSERS—Crew mgrs., with or without car; real workers, for quick-selling, superior, all-purpose washing tablets. 25c. Up to 150% comm. 714 Lyceum Bldg.

DESIGNERS AND LAYOUT DRAFTSMEN
Experienced in Steel Mill practice. Desirable positions, location Pgh. Give experience, salary expected and date available in reply. Write T-224, Sun-Telegraph.

DIRECT salesman, necessary article, radio advertised, good income. 814 Bessemer Bl.

LEDGER clerk—experienced. Office Service Bureau, 335 5th ave. Room 615.

MEN—Radio school; every branch taught; recognized by govt., trade assn., others. Write, call. Radio Cp. of Pa., 331 4th av.

Real Estate Salesman.
Experienced man to sell real estate, with or without car; good remuneration. Write L 160. Sun-Telegraph.

SALESMAN
High-Grade Man
To sell newspaper advertising service of large New York house. $52 commission on minimum sale payable immediately. No advance-seekers need apply. If engaged, field manager will sell in your presence and instruct you. Phone Wednesday morning between 9 and 11 for appointment. Lewis Levy, Atlantic 7100.

TRADE SCHOOL
Ambitious men wanted; earn $65 to $100 per week; automobile mechanics, automobile electricity, bricklaying, plastering, welding, tile setting, fine or commercial arts, radio, instructions absolutely practical and individual. Classes every day and Tuesday and Thursday evenings; catalog free; visitors welcome.
Pgh. Auto & Trade School,
405 Penn Ave. Dept "T" Pittsburgh, Pa.

YOUNG MEN
A prominent expansion program offers opportunities for junior executive positions; pays good wages. This is not a canvassing job, men preferably married, who have car or can get car will be selected. Apply 5934 Broad St. E. E. before noon.

YOUNG man about 20 yrs. old for broker office. Education. Write P-193, Sun-Tele.

Male Help Special 5

ALL KINDS HOTEL HELP—Also beginners for ocean liners. See Europe, Orient; self-addressed envelope brings list. Mr. A. Arculus, Mount Vernon, N. Y.

MONEY FOR YOU AT HOME—Men and women can earn $15 to $25 a week in spare time writing showcards, no canvassing or soliciting; we instruct you and supply you with work; write today. The Menhenitt Company, Limited, 129 Dominion Building, Toronto, Canada.

WANTED—Men, 5,000, to wear John Bright shoes; all one price, $3.50. John Bright Shoe, 507 E. Ohio st., N. S.

Female Help Wanted 6

BOOKKEEPER, some stenographic, living in Carnegie; salary $20 week. Conley Business Service, 1503 Law & Finance Bldg.

BOOKKEEPER, typist, living on North Side, $75 month. Conley Service Bureau, 1503 Law & Finance Bldg.

CANVASSERS—Crew mgrs., with or without car; real workers, for quick-selling, superior, all-purpose washing tablets, 25c. Up to 150% comm. 714 Lyceum Bldg.

EXCELLENT opportunity for woman of refinement over 30; we want a woman who has object in working either to educate children, pay off mortgage or buy her home; please do not answer this advertisement unless you mean business. Call Montrose 2156 for personal interview.

GIRL over 16, mother's helper; reference required. Atlantic 8512.

MAIDS who have good ref., cooks, gen. housewkrs., mother's helpers. FR 10244.

TRAVELING position for teacher or educated woman, unencumbered. Good salary and train fares Write P 197, Sun-Telegraph.

WANTED — General housework girl, able to cook, WITH GOOD REFERENCE; German preferred. Phone Montrose 2789.

WHITE GIRL
For housework, small house, small family, good wages. Hazel 4207-J.

WHITE GIRL, MOTHER'S HELPER. HAJEL 0236-R.

WHITE girl for housework, 19 or 20; good home. Apply 3351 Penn ave.

YOUNG girl as mother's helper, also general housework girl; German preferred. 6323 Douglas st. Hazel 6238.

Female Help Special 7

Kenmore College of Beauty Culture. The largest and exclusive school in Pittsburgh. Competent instructors at your service at all times. We teach all branches. Day and night classes. Enroll now at low rate as price will advance October 1st. Particulars, write 204 Fifth ave., or call Atlantic 0784. Free marcels.

MONEY FOR YOU AT HOME—Girls and women can earn $15 to $25 a week in spare time writing showcards, no canvassing or soliciting; we instruct you and supply you with work; write today. The Menhenitt Company, Limited, 64 Dominion Bldg., Toronto, Canada.

Male & Female 8

COUPLE WANTED for butler, chauffeur and cook. Maid for bachelor house. British nationality or origin preferred. Write, giving references to C 187, Sun-Telegraph.

Employm't Wtd., Female 11

COLORED laundresses, men and women cleaners, painters, janitors, man and wife, house girls, cooks. Atlantic 2787.

COL. WOMAN—A-1 laundress, day work in first-class family, refs. Mayflower 6229.

COLORED WOMAN desires laundry work by day. Call Hiland 7621-R.

COL. GIRL desires day work of any kind, references. Hiland 3617-J.

COL. woman wants day work for 6 days a week. Grant 4640-R.

COOK, white, exp. or light housework, small family; best ref. Montrose 6770. Anna McCool.

DAY WORK of any kind by colored girl. Hiland 0953-J.

DAY WORK, laundry or cleaning. Montrose 9369.

EXPERIENCED woman wants small washings to take home; first class references. Hiland 7890.

EXPERIENCED lady wishes night work, cleaning, with reference. Grant 3299-J.

LAUNDRY work by the day; colored lady; references. Hazel 7390-J.

LAUNDRY work taken home, called for and delivered. Fairfax 1718.

NEAT col. girl desires weeks work; good cook, no children, ref. Grant 3766-J.

PRACTICAL nurse and companion, experienced anywhere. Sterling 0885-W.

PUBLIC stenographer wants desk room free or service, central location. Write N 193, Sun-Telegraph.

STENOGRAPHER, 23 years' old, desires position; 3½ years' exp. in insurance and lumber business; $25 wk. LI 4090.

WANTED by a competent colored seamstress sewing by the day or week. Call Mayflower 6278.

WASHINGS done at home, called for and delivered. References. Wellington 0825-J.

WOMAN wants steady work for Monday and Tuesday. Call Cedar 1138-M.

YOUNG colored woman desires part time work or maid; home night; reference. Grant 0192.

Employment Wtd., Male 10

CARPENTER work wanted by good middle-aged non-union carpenter. Call Hemlock 1337-R. (evening.)

CHAUFFEUR, butler desires position; private family; best reference. Grant 0708.

COLORED chauffeur desires work with private family; 15 years' experience, 7 as mechanic; best reference. Grant 9206.

COLORED BOY WANTS WORK AS PORTER. PENHURST 4414-J.

HOUSECLEANING—Paints, Paper, Sanitas cleaned. Floors refinished. Painting. Penhurst 1182-J.

HOUSE cleaning, all kinds, wall paper; man who knows how. Call evgs. MA 3794.

MARRIED man wants steady work. Call Cedar 9071-M.

Sale, Business Opportun., 12

ARCH ST.—Well paying rooming house; sell furniture, transfer lease. CE. 1702-J.

DRUG Store, small, $2,800, easy terms; Pgh., Suburban. Write Y-224 Sun-Tele.

ESTABLISHED Hat Cleaning shop; must sell on account of sickness; price reasonable. Phone Hiland 6514.

FOR SALE—Homestead tea room, Wheeling, W. Va., beautiful rooms, fine location, doing a good business. Owner leaving city. Wonderful opportunity. Address, Homestead Inn., 15th & Eoff Sts., Wheeling, W. Va.

FOR SALE—Restaurant and cigar store doing good business; worth $3,500, will take $2,400; same corner for 30 years. Good reasons for selling. Write P 229, Sun-Telegraph.

FOR SALE—Creamery, located in live town on Lake Erie. Now doing good business. Must be sold by Oct. 1. Purity Dairy, Conneaut, Ohio.

FRUIT and vegetable market; good location. 819 Homewood ave. Hiland 1882.

GROCERY and meat market in Swissvale, having very fine almost new bldg., 5 large living rms., store 28x31; very fine place for business, fronting of 87 ft., which we will consider if sold at once, a house as part payment; must sell; owner met with accident and not able to carry on business. H. Moore, 331 Fourth ave. CO 2382.

GROCERY, confectionery, averaging $250 weekly; must sell quick acct. illness; near car stop; $1,500. 6686 Frankstown ave.

GROCERY, CONFECTIONERY, WITH THREE ROOMS. LAFAYETTE 9685.

JAMES MURTHA, 336 4TH AVE., CAN SELL YOUR BUSINESS FOR CASH.

OPEN front fruit market, 4 rooms if desired. 631½ Braddock ave., Braddock.

RESPONSIBLE individual or sales organization to become distributor for very large company now selling talking picture apparatus to theaters, churches, schools, etc. This device is second to none and priced to sell at sight and carries an unusual guarantee. Every silent motion picture theater is in the market for a talking device. Write M. G. Box 108 Station "F" New York City.

RESTAURANT—Small; good business location; dissolving partnership; real bargain. 3805 Forbes st., Oakland. SC 9672.

SANDWICH SHOP—soda grill, Bellevue, in good business location. Linden 9497.

TAILOR SHOP—Good location; doing good business; reasonable. Fisk 0461.

Personals 18

SPECIALIST IN DISEASES OF MANKIND. Have your blood tested and a complete health examination made. Call today. Consultation free. Permanently established. H. HYZER, M. D., 627 Smithfield street, Pittsburgh, Pa. Phone Atlantic 3694. Hours: 9 to 12, 1 to 5, 7 to 9.

DR. KOLER, specialist for 31 years, located on Penn ave., moved to 943 Liberty ave. Kidney, bladder, blood, skin and all special disorders; examination free; medicines included in the small fee asked. Hours 9 to 8. Sundays, 9 to 2.

THE plan offered by George Sharp, Pitt Theater, for raising substantial sums, is a dignified one. Any organization desiring to avail itself of this opportunity is requested to see Mr. Sharp at the theater or call Atlantic 2234.

BAILY'S Health Institute—Specializing in elec. treatments for male and female disorders; also elec. and vapor baths. Dr. E. W. Baily, naturopath, elec. therapist, 1327 Fifth ave. Grant 2321.

WHEN in need use Queen Brand Capsules, best medicine for women. Literature free; price $3. Queen Chemical Co., Oakland, Pittsburgh, Pa. Lehigh 8164.

BLANCHARD'S true medicine for women, nothing to equal it. Sold exc. at Fleming's Family Drug Store. 411 Market st.

WE BUY OLD GOLD, SILVER, PLATINUM. H. & L. Ref. Co., 515 Clark Bldg. Atlantic 0621.

FANNIE LEESE, spiritual serv. Sun., Tues., Fri. 410 Ella St. 8 o'c appts. Fisk 1555.

BELFOUR'S Sanitarium—Electric massage internal baths. 43 Marion st. Grant 0659

MADAM CLIFFORD; sent birthdate, 25c; trial reading. Box 378, Homestead, Pa.

AMERICAN watches cleaned, repair.; $2.50. Swiss, $3; guar. Jobe, 402 Keenan Bldg.

MARIE WARNER — Scalp treatments, manicuring. Grant 5654.

MISS DIXON—Violet ray, scalp electrical treatment. Grant 3598.

Dentistry 18-A

$10 PLATES and Sweet Air for painless extraction. Dr. Simeral, 109 Diamond st.

Liquor-Drug Treatment 18-B

WHY LET THIS CURSE wreck your home and life? For information and literature write or phone
SHADYSIDE SANITARIUM, FORMERLY KEELEY INSTITUTE
265 Shady Ave. Hiland 9382.

Coal, Oil & Wood 21

CHAMPION Lump Coal, $5 & $5.50 ton. F. Fair, 1108 Main st., Shpsbg. ST. 1605.

SPECIAL low price on coal and coke. Call Montrose 7180.

Landscape Gardeners 22

FRANK C. HONESS—Potted monthly roses, trees; shrubbery supplied and planted; soil; lawns renovated and fertilized. 530 Bayne ave., Bellevue. Linden 0743.

BUSINESS WANTED

Coal and Coke

RE-SCREENED lump, nut and egg coal; Connellsville coke; long burning, no clinkers. Corliss Coaling Co., FED. 2672.

Furnaces

GOOD USED FURNACES, cheap. Liberal terms. Apply Sunbeam Heating Company, 2637 5th Ave. Mayflower 2049.

HOMER FURNACE—Sold on easy terms if desired; all makes repaired. Ingold & Ingold, 275 Corliss st. Federal 2668.

Painters, Painters' Supplies

WHEELER'S PAINTS AND VARNISH
115 WEST OHIO ST., N. S.

PAINTING — INSIDE AND OUTSIDE; WORK GUARANTEED. FISK 2093-R.

Typewriters

Discount to Students
ALL MAKES. LOWEST PRICES IN CITY. AMERICAN TYPEWRITER CO., 415 Fourth Ave., Pgh., Pa. Court 1019.

Roofing and Repair Work

ROOFING and spouting of all kinds. We use Follansbee's best forge roofing. Estimates free. Fisk 2393.

Cleaners

WINDOW SHADES
Cleaned like new. Acme proc. MO 9194.

Paperhanging

PAPERHANGING, RATES VERY REASONABLE. FAIRFAX 4356.

Rug Cleaners

RUGS cleaned like new; prices reasonable. Work guaranteed. Homestead 2987.

Painting

PAINTING interior and exterior paperhanging; paper furnished. Montrose 6957.

Fountain Pens Repaired

PENS DOCTORED while you wait. 509 Market st., 542 Liberty ave.

Sewing Machines

BARGAIN in guaranteed Sewing Machines, $4.95 up. White Sew. Mach., 110 6th st.

School & Instructions 16

Radio Corporation of Pennsylvania
Correction to Ad Sunday, Sept. 15, 1929
RADIO CORPORATION OF PENNSYLVANIA
is not connected with any other radio organization. This
RADIO TRAINING SCHOOL
is an independent Pittsburgh institution and only co-operates with the Radio Corporation of America in rental of transmitting and receiving equipment and placement of graduates.
331 FOURTH AVENUE

VISIT THE SCHOOL OF INDIVIDUALITY
Instruction is based on the needs and ability of each student.
TWO MAJOR DEPARTMENTS:
(1) School of Business—Complete Business Training.
(2) College Preparatory Course for Adults.
GRADUATES ADMITTED TO COLLEGE WITHOUT EXAMINATIONS
Call, phone or write. Register Now for Day and Evening Classes.
NON-SECTARIAN PITTSBURGH ACADEMY CO-EDUCATIONAL FOUNDED 1882.
531 WOOD STREET ATLANTIC 6756
FULLY ACCREDITED By the Pa. State Dept. of Education.

PITTSBURGH SCHOOL OF SPEECH
Trains for Leadership.
DAY AND NIGHT CLASSES IN VOICE, EXPRESSION, PUBLIC SPEAKING, DRAMATIC ART AND CORRECTIVE SPEECH.
Fall Term Opens Sept. 23.
Catalog and Full Information, address
Elbert R. Moses, President.
930 N. Lincoln Ave., Pittsburgh, Pa.
FAIRFAX 3422.

Night School Opens Sept 16.
NEW CLASSES MONDAY MORNING IN DAY SCHOOL.
CURRY COLLEGE
Write or call for catalogue.
Penn and Stanwix st. Atlantic 3069.

GRACE MARTIN'S SCHOOL.
"Secretarial for Adults."
18th Floor, Keenan Bldg. Atlantic 6309.

PIANO ACCORDION taught in 24 lessons. Circular free. Court 3395. Guaranteed. DE FONSO STUDIO, 320 LIBERTY AVE.

THE SCHOOL of individuality. Business and academic education. Pgh. Academy, 531 Wood st., Atlantic 6756 and 6757.

HAWAIIAN STEEL GUITAR IN 12 EASY LESSONS; GUARANTEED RESULTS. 518 SIXTH AVE.

Personals 18

LONG DISTANCE MOVING
Haugh & Keenan Storage & Transfer Co.
Center and Euclid Aves. Montrose 6700

WOMAN'S REALM

Your charm depends largely on your hair dress. Let these beauty experts serve you.

Increase Your Income.
SPECIAL $35 Complete Course of beauty culture at the registered school of Paris Fashion.
GRIFFITH'S BEAUTY SCHOOL.
Second Floor, Empire Bldg. AT 9042.
Marcels free, day or evening.

GLORIA Permanent, $2.25. Roosevelt Beauty Shop, Roosevelt Hotel, AT 5197.

OIL WAVE, $3.
EUGENE WAVE, $4.
Complete. Zegler's Beauty Parlor, 501 MARKET ST. AT. 1191.

Pittsburgh's best, largest and oldest Beauty School. Day and night classes. Maison Frederic's, 207 5th av. AT. 0884.

Better Beauty Training. Recog. instruct. by a resp. organization. McGeehan's, 305 7th av. at Smithfield st. GR. 7861.

ZEGLER'S.
Zegler Wave, $3—Eugene, $4.
230 Fifth Ave., Room 310. AT. 4982.

A MAR-VELLA WAVE, $4.
212 Oliver Ave. AT. 5494.

ALMA PEARL BEAUTY SERVICE.
1540 Beechview ave. Lehigh 8366.

JOSEPHINE E. SORCE, Beauty Shop, 1707 E. Carson st., S. S. Hemlock 4065.

Transfer & Storage 19

Move With 'The Moving Man'
Local, long distance. Part and return loads anywhere at any time.
Keystone Transfer Co.,
187 Braddock ave., E. Pgh. Valley 2200.

WANTED—Van load to Buffalo and Toronto, Canada, way points.
KEYSTONE TRANSIT CO.,
916 Braddock ave. Brandywine 1837.

MOVING—STORAGE.
Fireproof warehouse; experienced packers large moving vans. Ask for estimates.
HOEVELER WAREHOUSE CO.
150 Millvale ave. Mayflower 6000.

SHANAHAN Fireproof Storage—Long distance moving everywhere. Call MA 7800.

FOR RENT Furnished Rooms 30

A LARGE front room, 2nd floor, with porch and alcove, running water, private family, privileges. Fairfax 1863.

BEAUTIFUL furnished room, tile shower bath. Gentleman. Reference. Schenley 0472.

BRIGHTON RD., DIST.—Cheerful front rm., pri. home, reference, $5. Linden 5767.

COLLEGE AVE., 709—Nicely furnished room, second floor next bath. MO 1085.

DORMONT—Beautiful room in modern apt. with young couple. Lehigh 6193-J.

E. E.—Beautiful rm. with pri. bath, pri. family; gar. opt. MO 5467.

FRIENDSHIP AVE., E. E.—Cheerful room and 1 furnished apt.; all conv. SC. 4715.

FRIENDSHIP Dist.—Nicely furn. rooms for business people. Schenley 4914.

HOEVELER ST., 6015, AT HIGHLAND—Room next bath; gentleman; private home; hot water heat.

HOWE ST., 5514—Attractive room in widow's home, all conv. Mayflower 3864.

JACKSON st., N. S.—Cheerful rooms, all conv., single $5; double $8. LI 1276-J.

KELLY St., 7361—Large front rm. suit for 2; h. w. heat; nr. 3 cars. CH. 0154-R.

MOREWOOD AVE., 209—Pleasant room, next bath, pvt. family, near cars, Shadyside Station, Pitt and Tech. MA 8827.

NEGLEY AVE., S. 370—Large, beautifully furnished front room, connecting bath.

OAKLAND, rear 308 Atwood st., 2 beautiful bedrooms and kitchen, furnace, electric, laundry, $4 a room.

OAKLAND AVE., 315—Rooms with hot and cold run. water; gar. Schenley 1193.

PENN AVE., 4111—Large pleasant front rm. for 1 or 2 gents; all conv. Fisk 1044-J

SHADY AVE., 512—1 sleep. rm., tile bath, shower; also 1 large hskp. rm. MO 2268.

SHERBROOK ST., 2344—Nicely furnished room, close car line; garage. Hazel 0969.

586 S. AIKEN AVE.—Nicely furnished single room near train and car.

S-HILLS—Cheer. rm. next to bath, priv. home, nr. cars, gentlemen. LA. 5352-J.

4710 WALLINGFORD ST.
Single or two connecting rooms, furnished or unfurnished; coal furnace; instantaneous water heater. Schenley 1303.

Unfurnished Rooms 31

BELL ISLE AVE., 205—2 rooms, bath, 2d floor entrance, adults. $23. LE 4170-J.

BELLEVUE—4 nicely arranged rms., priv. bath, entrance; heathy loc. heat, $35, ½ gas, elec. 640 North ave. Linden 2697.

DUQ. HEIGHTS, 465 Augusta St.—3 rms., priv. bath, sep. gas meter, $26. Lafayette 6382-R.

N.S. Kenwood ave., 3 rms., 1st fl., sink, heat gas, elec. & garage. $50. FA. 7040.

WEST VIEW—360 Center Ave.; 3 rms. pri. bath, comb. range. Wellington 1749.

Wanted, Boarders 33

EAST END—Rm. and board, breakfast-dinner; bus. men, couple. MA. 3468.

MARSHALL AVE., 133—Room and board; busines or professional man. FA. 6688.

NURSE will board patient in her home. Lafayette 5196-M.

WILL board 1 or 2 little girls, 5 to 10 yrs.; near school; best care. Fisk 3465-W.

FOR RENT Housekeeping Rooms 32

AVALON—2 furnished housekeeping rms., next bath, adults. Linden 5656.

CRAFTON—3 connecting rms.; completely furn.; all conv., clean, good condition; 5 min. to cars and train. Walnut 8984-M.

DORMONT, 2941—Mattern ave.; 3 furn. rooms; all conveniences. Lehigh 8368.

E. E.—1, 2 or 3 rooms complete; private entrance; parking. Montrose 5733.

FORBES ST., 1512—3 rms. complete, also single rm., next bath. Grant 2864-J.

NEAR Brookline Jct.—2 or 3 rms., men, couple or family; garages. Lehigh 4287-W.

N. FAIRMOUNT ST., 229—2 nice housekeeping rooms, $10. Hiland 1983-J.

N. TRENTON AVE., 200—3 rms. complete, all conveniences. Churchill 5245-R.

N. S., 1212 East St.—2 furn. rms., modern conveniences. Cedar 4615-R.

E. LIBERTY—6028 St. Marie—NEWLY DEC., bedroom, com. liv.-din. rm., kitch. Sink, lots h. water, s-bath. Hiland 0683.

CLASSIFIED ADS ARE AMONG THE GREATEST MONEY-SAVERS KNOWN.

Apartments 35

OAKLAND APARTMENTS
Four-room duplex, bath, beautiful yard, furnace; located 372½ McKee place; rent $55.
Linden Apartment—No. 1, 2 rooms, bath, electricity; rent $36.
SAMUEL W. BLACK CO.
503 Farmers Bank Bldg.

$25—APT.—$25
325 Robinson st.—4 rooms and bath; will redecorate; immediate possession.
EUGENE S. REILLY & CO.
430 FOURTH AVE. COURT 5500.

SWISSVALE—1st flr. brick duplex, 4 rms., weather stripped, porches, large yard; modern conveniences, Brandywine 1188-R.

CRAFTON—Second floor duplex, 6 rooms, bath, newly decorated; range, near cars, trains; Sept. rent free. Fairfax 8410.

SWISSVALE—5-room apt., 1st floor, all modern conveniences, Frigidaire inc.; $70 with garage. Penhurst 0876-J.

SWISSVALE—4 rooms, pri. bath, heat inc., $30; pri. entrance. Penhurst 1316-J.

FORBES ST., 1911—1st floor apt., 4 rooms, bath, electric, $40. Mayflower 2277.

TODD ST., 526—5-ROOM APARTMENT; RENT $50. MONTROSE 7326.

CLASSIFIED ADS ARE AMONG THE GREATEST MONEY-SAVERS KNOWN.

Apartments, East End 36

Netherland Apt.
Elwood, corner Summerlea St., Shadyside Dist.; Apts., 4 rms., bath, sun porch, G. E. elec. refrigerator; steam heat and hot water furnished. Representative on premises 2 to 4 p. m. Except Saturday and Sunday.
COMMONWEALTH REAL ESTATE CO.,
Commonwealth Bldg., Fourth Ave.

ABERDEEN APTS.
Corner Melwood and Bayard st.; several very desirable 3-room apartments; living room, bedroom, kitchenette, dinette, bath, available for immediate occupancy; rental $110, including heat, light, gas and electric refrigeration. Floors carpeted solid. Apply Mr. Reed, on premises.

OCTOBER RENT FREE
Liberty Ave., Near Baum Blvd.
6 rooms, bath, hot water heat, janitor service, second floor. Desirable and convenient location; $75.00.
FINANCE REALTY CO.,
531 Homewood Ave. Churchill 1044.

ARMADA
HOBART ST. NEAR WIGHTMAN.
NEW SQUIRREL HILL APARTMENT.
Large Living Room, Dinette, Kitchenette, Bedroom, Bath, Heat, Hot Water, Gas and Frigidaire included in rental. Immediate possession.
REPRESENTATIVE ON PREMISES.
Smith Bros. Realty Co.,
5873 FORBES ST. HAZEL 2650.

John Sykes Real Estate Agcy.,
3206 Dawson st., 5 rooms, bath, 2nd floor. Good location. Fisk 0556.

SHADYSIDE APT.
6 rooms, 2 baths, hdw. floors, open porches, laundry, heat furnished. Call Mr. Leslie, Montrose 4100.

John Sykes Real Estate Agcy.,
Apartments 2nd and 3rd floor, 3 rooms, bath, each. Reasonable. Fisk 0556.

SHADYSIDE, 5737 Holden St., nr. Maryland—5 rms., 2nd floor, janitor; was $90. Wm. King, owner, Montrose 6340.

SCHENLEY Dist.—1st floor apt., 7 rms., tile bath, h. w. floors, h. w. heat; janitor. Mayflower 2109.

SHADYSIDE DISTRICT—3-room apt. ideal location, steam heat, reasonable. 722 Ivy st. Mayflower 6361.

LARIMER AVE., 221—Storeroom, complete; 4-room apt. Hiland 6963.

SHADYSIDE—3 rms., bath, st. heat, 1st fl., jan. ser., porch, $60. MA 4619, evenings.

BRUSHTON, 5-rm. apt., bath, convenient, mod., Sept. free, $35. CH. 0473-R.

MENTION THE SUN-TELEGRAPH WHEN ANSWERING ADVERTISEMENTS.

Apartments, North Side 38

NEW DUPLEX,
Portola st., near Riverview Park.
New apts., ready Oct. 1; 5 rooms, tile bath with shower, built-in features, Frigidaire, separate porches, ldy., heating, etc; rent $77.50; with garage $85. Call
LAWTON REAL ESTATE CO.,
436 Diamond St. Court 1348.

WEST NORTH AVE., 1314—5-room 2nd floor, private bath, laundry, furnace, good condition; $45. Cedar 2006.

3 NICE large rooms, bath, 2722 Ellis ave., $20. One square from Perry car.

FOR RENT
Apartments, South Hills 37

MT. LEBANON
Apartments of three and four rooms with all modern equipment including heat, gas, water, and frigidaire service. Immediate possession. "Live in Mt. Lebanon's Most Modern Apartment Building." Price $75 and $95 per month.
Stevenson, Williams Co.,
666 Washington Rd. Lehigh 6000.

MODERN 4-ROOM APARTMENT, $85
Colonial Realty Co., Inc.
318 Washington Rd.
Mt. Lebanon. Lehigh 6666.
Open Evenings and Sundays until 9 p. m.

EFFICIENCY apartment, 2 to 5 rooms, houses, doubles and duplexes; moderately priced; rent list now ready; auto service. W. M. HALL.
3031 W. Liberty Ave. 696 Washington Rd. Lehigh 3590 Lehigh 7400

MT. WASH.—2nd fl. 5 rms., bath, front, rear porches, cab. mantels, built-in china cupboards, wardrobes, bookcases, sep. elec. gas meters, ht. furn. LA. 3966.

MT. LEBANON, 1st floor duplex, 5 rooms, hot water heat, convenient to stores, schools and churches. Immediate possession. Lehigh 1524-R.

ATTRACTIVE 6-rm. apt., bath, sun rm., garage, refrig., h. w. heat, $107.50. Nov. 1. 2701 Broadway, Dormont. Lehigh 7282.

NEW dup., 1 min. cars, schl., chur., park; elec. wash. Car. 0546-J. 2212 Dellrose.

MT. LEBANON, 3 or 5-rm. apt., priv. bath, elec. refrigeration, garage. Lehigh 3062.

City & Suburban Houses 39

SUBLET
$45.00
TO MAY 1ST.
House, 5 rooms, tile bath, hardwood floors, furnace. Close to downtown, Crafton district. Garage $5 extra. Possession any time.
GEORGE BROS.
307 4th Ave. Court 3060.

WILKINSBURG—New 6-room brk., oak floors, coal fur., gar., $65; Sept. free. Edw. Zimmerman, 743 Penn ave., Wkbg.

SEVEN-ROOM HOME—Bath, pantry, coal furnace, cement cellar, double lot, newly decorated; best condition. Federal 0328.

1520 CENTER ST., Wilkinsburg—New 7-room house with 3 garages. Le. 6058-R.

FINE 9-room house, 1257 Franklin st., Wilkinsburg. Only $88. HI. 8420-R. PE. 8125

CRAFTON HOME—3d Ward; 6 rms., bath, yard; rent $35. Walnut 0445-R.

East End Houses 40

BAUM BOULEVARD
Large home, 12 rooms, 2 baths, suitable for club, frat or rooming house.
EUGENE S. REILLY & CO.
430-432 Fourth Ave. Court 5500.

7-ROOM DUPLEX.
New oak floors, beamed ceilings, sun room, den, built-in features, hot water heat, separate laundry, immediate poss., worth seeing. 5643 Northumberland.
M'GILLICK SAVINGS & TRUST CO.,
5927 Penn ave. Hiland 1000.

IMMEDIATE possession, 14 Clarendon pl., near Roup and Penn; 5-room house, bath, porch, new furnace. Montrose 2202.

AIKEN AVE., 615, nr. Ellsworth—9 rms., brick, reception hall, $90. Wm. King, owner. Montrose 6340.

WILKINS AVE., 5636—Small, mod. house, near school; rent $100. Schenley 1061.

CORA ST., 543—4 rms., bath, laundry, porches, yard, $42 per mo. MA 4231.

North Side Houses 41

MARSHALL FIELD PLAN—New 5-rm., tile bath, shower, h. w. heat system, G. E. refrigerator, range, hwd. floors newly dec.; garage; Sept. rent free. FA 8410.

BENTON AVE., 1242, N. S., $60—5 rooms, bath, modern, near Brighton rd. cars; possession Oct. 1; adults. Linden 3520-J.

N. S., 1000 Leister st., Spring Hill; 5 rooms, modern, furnace, laundry, porch, large yard; $40. Cedar 0904-R.

CARRINGTON ST.—8 rooms, bath, elec., all conv., laundry, $65. Cedar 8860.

IRWIN ave.—8-room brick, bath, laundry; possession Oct. 1. Fairfax 4764.

South Hills Houses 42

MT. LEBANON
Six-room modern brick home; breakfast nook, electric refrigerator, dishwasher, linoleum, awnings, hot-water heat and garage; one square from school, store, bus line; owner transferred to New York, must vacate by Oct. 1. Lehigh 6186-R or 6224-J.

BROOKLINE, 1531 Woodbourne ave.—6 rooms, breakfast room, hardwood floors, tile bath, furnace heat, $62. Lehigh 3622-R.

OVERBROOK—6 rooms, bath, furnace, laundry, mantles, bookcases, porches, yard, garage; $60. Carrick 1948.

MT. OLIVER—House, 4 rms., bath, laundry, strictly priv., mod.; $50. LA 1758-J.

Avalon, Ben Avon 44

BEN AVON HOME
Brick, bungalow type dwelling, 5 rooms, bath, steam heat furnished free. Rent $55. Location 220 Park avenue.
SAMUEL W. BLACK CO.
503 Farmers Bank Bldg.

EMSWORTH—$70—New modern 6-room brick dwelling, including garage. Ben Avon Lumber Co. Call Linden 1323.

BEN AVON, desirable house, immed. poss., nice loca., yard, double gar. LI 5495-R.

Furn. Apts. & Houses 45

BELLEVUE—Nicely furnished apartments, 4 and 5 rooms and bath, second floor. Immediate possession. 646 Forest ave. Inquire 1st floor or call owner, Court 9113.

NEGLEY AVE., S., 370—A beautiful private home has a beautifully furnished apt.; excellent location, near E. Liberty, Roup Station, bus, car lines.

DORMONT—5 rooms, bath, sun porch; gar., near car; $100. Lehigh 6614-R.

PERRYSVILLE AVE.—Well furnished apt. or room, private home. Cedar 1702-J.

UNIVERSITY DIST.—Modern, 3-rm., priv. furn. apt., adults, gentiles, rea. MA. 3221

FURN. Apt.; 2 rms., running water, 1st flr., priv. ent., porch. $13. Cedar 9504.

PARKVIEW AVE., 3401—Business lady will share apt. with working girl. MA 0536.

HOEVELER ST.—3 rms., modern, 1st fl., everything inc., $85. Montrose 7578.

BRADDOCK AVE.—6-rm. apt., 1st flr.; all conv.; $85. LE. 0659 or CH. 2033.

SHADY AVE., E. E.—Lovely 3-room apt., centrally located, $12. Montrose 2268.

Store Rooms 46

MT. OLIVER—138 Brownsville rd.; storeroom 17x67; rent $65; suitable for any business. Carrick 0603-J.

Business Properties 47

STOREROOM 25x45, near Jenkins Arcade, $200 per month. Call Atlantic 0578.

Offices & Desk Room 50

$5.00 MONTHLY—Downtown office address. Telephone calls taken, modern bldg.; also furnished or desk space. Suite 207, Investment Bldg., 239 Fourth ave. At. 5617.

CHOICE, cheerful offices, complete service; moderate rental. Atlantic 4800.

FOR SALE
City & Suburban Houses 60

SHERADEN
Several new modern homes—$9,300, $10,000, $10,200. Direct from contractor, in most beautiful part of Sheraden, on Middletown road. Wide and deep lots, 50 feet paved street; surrounding streets almost finished paving, making location very desirable and most healthy place for miles around. Easy Terms. $1,500 Cash. Walnut 3746-R.

Bargain, Greentree Boro.
6-room modern brick house, with large piece of ground, on macadam road and bus line, a new 6-room modern brick house, $7,500; 5-room brick bungalow with large piece of ground on main highway. These are all bargains. H. Moore, 331 Fourth ave. Court 2382.

EDGEWOOD—$8,750.
Moving from city, must sacrifice 9-room brick; arranged for 2 families; good condition. Owner, Penhurst 4454-J.

SWISSVALE—5 rms., bath, s. parlor, fin. attic, cement cellar, modern conv; lot 62 x130; 1 block to 67 car. Churchill 6086.

$3,500 BUYS new cottage, near Westinghouse; modern, big lots. Write X 224, Sun-Telegraph.

North Side Houses 62

$6,500—Rent, $1,008
Will Net 30%—$1,000 Cash
Double frame, 6 rooms and bath each; water, gas, electric; near Perrysville ave. PAGE & LAWLER. COURT 1371.

FOR SALE
In the new annex of the Twenty-sixth Ward, N. S., Pittsburgh, several nice properties at bargain prices. For interview call Wellington 1680, from 9 to 12 a. m. weeks days.

I HAVE 2 good houses, downtown North Side, drawing $83 per month, that I will sell for $7,500; no agents. Unless you mean business don't answer. G 293, Sun-Telegraph.

W. BURGESS ST., 6 rms., bath arranged for 2 families; furnace, laundry, $6,500. J. O'Neil, opposite N. S. Postoffice.

WILL sacrifice brand new six-room brick with double cement garage. Owner, 629 Danbury St., near Marshall ave.

MARSHALL FIELD PLAN—Very modern 6 room brick house; 2 car garage, real bargain. Fairfax 4690.

IRVIN ave., 1529—Brick, 11 rooms, 2 baths, newly remodeled, arranged for 2 families; sacrifice $8,800.

Mortgage Loans 81 — Mortgage Loans 81

MORTGAGES LARGE OR SMALL (BUSINESS OR RESIDENCE)
Freehold service, Freehold quick action and Freehold unlimited fund-power have dominated the real estate market for 26 years.
CONTRACTORS AND HOME BUILDERS WHO BUILD ON FREEHOLD BROAD-GAUGE FINANCING BECOME REAL FREEHOLD BOOSTERS.
Freehold Real Estate Co. 311 Fourth Avenue COURT 5800

FOR SALE
East End Houses 61

MURDOCK FARMS
$35,000.
9-room brick house, 3 baths. 4 bedrooms and 2 tile baths, second flr. House newly painted and decorated. First-class condition. Located on large lot.
GEORGE BROS.,
307 Fourth Ave. Court 3060.

Murdoch Farms—Sq. Hill
$37,500
Ultra modern dwelling containing 9 rooms and 3 baths (2 tiled), on 60-foot lot. Owner leaving city and is ready to make a real sacrifice in price. Call us for appointment.
Freehold Real Estate Co.
311 Fourth Ave. Court 5800.

DARLINGTON ROAD.
Eight rooms and two baths. Best bargain on the street.
NICOLA REALTY CO.,
ASK FOR MR. HERRIOTT.
1414 FARMERS BANK BLDG.
ATLANTIC 5570.

FOREST HILL sacrifice—7 rms., modern double gar., Frigidaire, kitchen complete, lot 70x187. Owner, Penhurst 6215.

MORNINGSIDE Section—For quick sale will sacrifice modern 6-rm. brick house, now rented. Lehigh 7282.

SQ. HILL, Waldon st., 6324—Mod. 6-rm., all conveniences, h.w. heat. Hazel 4632-R.

BEECHWOOD BLVD., $13,000—was $18,000. Small cash payment. MO. 1630.

4-ROOM house, bath, furnace, $4,900. 6645 Apple st., E. E.

CLASSIFIED ADS ARE AMONG THE GREATEST MONEY-SAVERS KNOWN.

Dormont, Mt. Lebanon 63

IN MT. LEBANON.
We will show you this home. Reception hall, English, all-brick home of 7 rooms, 2 tile baths, breakfast room, and 2-car garage, level lot, 50x140. Price $17,000. Terms. We know this is an exceptionally fine offering.
Stevenson-Williams Co.,
666 Washington Rd. Lehigh 6000.

DORMONT, $8,650.
New 6-room brick and shingle home, hall type, semi-tile bath, cellar, hardwood floors, furnace, paved st. and alley, nr. cars, school and stores, easy terms.
BERDELLA H. BAULT,
LEHIGH 7454.

JUST COMPLETED—High-grade brick and tile home, 6 rooms, with tile bath, all beautifully decorated, hot water heat, garage, best location, all improved. Close to schools, trolley. Price $10,750; terms. Phone Library 58-J.

DORM. DUPLEX—Must sell, make offer, modern 2-family building, total rent $130, separate hot air furnaces, level lot to paved alley, 5 rms. bath each floor, $13,500. Possession one floor soon. Lehigh 2154-J.

Beechview, Brookline 64

BROOKLINE, $9,500.
New 6-room brick, hall type, tile bath, shower, hardwood floors, bookcases, china closet, coal furnace, garage, side drive, paved; easy terms.
BERDELLA & BAULT. LEHIGH 7454.

BROOKLINE BUNGALOW, $7,900.
Cozy, modern, 5 rooms, bath, hdwd. flrs., coal furnace, choice paved level street, handy location. A rare bargain.
B-4-U-BUY SEE BROWNLEE. LE 4200.

BROOKLINE—Bungalow, $5,500; 5 rooms, garage, furnace; nice lot, fruit trees. Smith, 2535 W. Liberty ave. Lehigh 9392.

Carrick, Overbrook 65

Carrick—$9,000.
Just completed; 6 rooms; corner of three paved streets; furnace heat, hardwood floors, tile bath floor, two-car garage, excellent view; just 150 feet from Brownsville road and car stop; near churches of all denominations, schools, parks, etc.
Responsible party can buy this home on terms to suit. For appointment phone Carrick 2464.

$7,250, OVERBROOK, new brick, 6 rms., tile bath, hardwood floors, mantels, bookcases; fruit, coal cellars; porches, furnace; paved street; terms. Carrick 1948.

BRENTWOOD—6 rooms, modern home; all-brick; very reasonable; $300 down, low payments. Inquire 2301 Lutz ave. for information.

MUST sell; big sacrifice; mod. 6-rm. brick, bath, pav. st., no agents. Carrick 2824.

CARRICK, $6,900—New 6-r. home, attic, hall, paved, easy terms. Carrick 2892.

Knoxville, Brentwood 66

NEW brick and tile home; 6 rms., tile bath, b. nk., gar.; sacrifice; terms. Carr. 3471-W.

Crafton, Ingram 67

SALE.
Lincoln Ave., Crafton.
Bk.Dwlg., 6 rs., bath, hdw. fs.
Lot 50x105 ft. A choice home.
Only $11,000.
Suitable terms. Early poss. See
COMMONWEALTH REAL ESTATE CO.,
Commonwealth Bldg., Fourth Ave.

Bellevue, West View, Avalon, Ben Avon 68

EMSWORTH—$7,700—New modern 6-room brick dwelling, including garage. Ben Avon Lumber Co. Call Linden 1323.

Sale Farms—Acreage 72

Bargain, Greentree Boro.
Large and small acreage for subdivision and country home. H. Moore, 331 Fourth avenue. Court 2382.

Sale or Exchange 73

EAST END—4 family modern apt. bldg., 3 garages, income $2,700 annually, price $16,400. Terms or trade. HI 0979-W.

MODERN home, $19,000; cor. location will trade for good gasoline or Barbecue stand on main highway. Carrick 2824.

CLASSIFIED ADS ARE AMONG THE GREATEST MONEY-SAVERS KNOWN.

Coal & Timber Lands 79

TIMBER—1½ millions square feet, first grade white oak. D. W. Foster, 235 S. Millvale ave. Hiland 2593-R.

CLASSIFIED ADS ARE AMONG THE GREATEST MONEY-SAVERS KNOWN.

Mortgage Loans 81

Second Mortgages—$300 to $25,000
Monthly payments on $300 is $13; on $500, monthly payment is $14; on $1000, monthly payment is $29. payment includes the principal, interest, etc.; pay taxes, repairs or debts with loan, repayable on easy budget plan 1 to 5 year term.
BANKERS MORTGAGE CORP
230 Fifth Ave Suite 700 ATlantic 6160

MORTGAGE MONEY
ANY AMOUNT.
C. C. McKALLIP & CO.
MORTGAGE AGENTS.
EQUITABLE LIFE ASSURANCE SOC.
336 FOURTH AVE. COURT 3640.

Second Mortgages $300 to $10,000
Private party; monthly payment on $1,000 is $25; no advance charge; liberal appraisal; immediate settlement; low expense.
S.D.CANTELOU - Phone Atlantic 4195
905 Law & Finance Bldg, 429 Fourth Av.

PRIVATE FUNDS
NO ADVANCE CHARGES.
FIRST AND SECOND MORTGAGES.
5½% AND 6% INTEREST.
FRANK J. SHERMER.
1403 Park Bldg. Atlantic 1365.

PAY OFF FIRST AND SECOND MORTGAGES.
Consolidate existing mortgages; 75% of valuation loaned on desirable properties anywhere; no advance fees. Treasurer, Box 466, Pittsburgh.

NORTH SIDE Building and Loan will lend in Crafton, Bellevue and surrounding districts; money ready. Box 4153, Bellevue.

FOR a mortgage loan see Schaefer, the mortgage man. 737 E. Ohio st. CE. 2025.

No expense if loan not granted; bring deed. J. H. Aronson Co., 450 4th ave. CO. 2582.

Lots For Sale 71

Big Sacrifice—Vacant
$20 PER FOOT
Woods Run near Davis
Opp. Riverview Park
Only 100 feet left, level, 175 feet deep; street paved, sewered, water, gas.
PAGE & LAWLER. COURT 1371.

SALE.
Make An Offer.
Lot 37x120 Ft.
Chalfont St., Wilkbg.
Low price will be considered.
COMMONWEALTH REAL ESTATE CO.,
Commonwealth Bldg., Fourth Ave.

YOU WANT A BARGAIN?
HERE IT IS: LOT 50x120.
In Mt. Lebanon in a beautiful location, surrounded by good homes; only $690; terms $60 down, balance $15 per month. Call owner, Lehigh 8300.

OWNER MUST SACRIFICE
Level lot, 50x120, on paved street in Mt. Lebanon; cost me $1,900; need the money—will take $1,400 for it; terms $200 cash, balance $20 per month. Write owner, Y-196, Sun-Telegraph.

CARRICK LOT BARGAIN
Big corner lot, paved street; only $700; terms $50 down, balance $15 per month. Write owner, B-197, Sun-Telegraph.

BRENTWOOD lot, 1 sq. from Brownsville rd., between 2 paved streets; real bargain at $800. Will build to suit buyer.
G. N. GOURLEY,
3002 Brownsville Rd. Carrick 0178-0154.

$50 DOWN $10 monthly, buys my fine lot if you act quick. Call Carrick 0151.

MT. LEBANON lot for sale, 60x150; centrally located. Lehigh 6405-M.

Household Goods 86

FURNITURE MUST BE SOLD TO SETTLE ESTATE: DINING ROOM SUITE, BEDROOM SUITE, SUN PARLOR FURNITURE, BOOKCASE, FLAT-TOP DESK, PICTURES, DISHES, REFRIGERATOR, ETC. MAY BE SEEN 1 TO 9 P. M. AT 216 BELLEFIELD AVE., EAST END. TERMS CASH.

$275 MOHAIR SUITE, $129.
Genuine mohair all over suite; also bedroom and dining room suites, at wonderful bargains; new, perfect. R. R. Storage, 324 Liberty ave.

CHASE lounge, day bed, radio, miscellaneous bedroom furniture, slightly used Savage washing machine and small Simplex mangel; women's clothes, size 38. 5700 Munhall rd., Squirrel Hill. Apartment No. 1.

NEW FURNITURE FOR YOUR OLD.
OLBUM FURNITURE CO.,
113 FEDERAL ST., N. S. FAIFAX 2459.

BEAUTIFUL six-piece wicker set; coffee table, marble top, small stand, coxwell chair; sell reasonable. Hazel 3554.

DINING Room Suite—Reasonable; good cond. 317 S. Millvale ave. SC 4320.

10-PIECE dining room set; $70; will separate cheaply. Montrose 5093.

EASY WASHER with dryer; Fada radio, finest made. Lehigh 3516-J.

BAGAINS in new and rebuilt washers. 209 Market st. Court 2763.

MEADOWS WASHER—Used, $22.50. Call 940 Penn ave.

Musical Instruments 87

SMALL electric piano, $75; chapel organ, $20; 4-stop church organs, $900. L. M. HORSTMAN, 457 Oneida st., City. Lafayette 2401-R.

PIANOS tuned, cleaned, polished for $2 on orders this week. R. Lang, Hiland 9501.

VICTOR talking machine with records, A-1 cond.; sell for $25. Linden 3240-J.

PIANO—Upright, fine condition, $75. 531 Madison ave., Bellevue. LI 0685-J.

Office & Store Equipm't 89

TYPEWRITERS, all makes, new and rebuilt; largest selection of office machines. Ft. Pitt Typewriter Co., 644 Liberty ave. AT. 8320.

DESK SPECIALS—Used, shopworn and close outs, also safes, files, bookcases, etc. Fairfax 1500. 300 Republic Bldg.

Wearing Apparel 90

SAMPLES I GUARANTEE YOUR MONEY BACK IF YOU CAN DUPLICATE MY LOW PRICES.
DRESSES VALUES UP TO $39 .... $10
CLOTH COATS UP TO $75 VALUES ... $25
FUR COATS BARGAINS AS LOW AS $50
CALL AT MY HOME.
Mrs. Lauter, 3337 Forbes St.
Opp. Magee Hospital. Mayflower 6310.

FURS M. ABRAMS. Furs remodeled and repaired at a saving of 25 to 40%. Work guaranteed. 312 PGH. LIFE BLDG. ATLANTIC 9264.

Machinery & Tools 91

ELECTRIC motors ranging from 1-6, ¼, 1, 1½ and 2 horsepower, cheap. 457 Onedia st. Lafayette 2401-R.

FOR SALE
City & Suburban Houses 60

FOR SALE City & Suburban Houses 60

Before You Buy or Build
Visit this home at 7225 Penn Ave., any day from 2 to 9 P. M.
The greatest 6-room home value in Pittsburgh.
If this design does not suit we will plan and build what you want on the same basis of value.
W. J. DONOUGHE CO.
General Office: Verona, Pa.
Pittsburgh Office: 703 Commonwealth Bldg.
Telephone: Court 0132.

EXCHANGE SYSTEM
"Registered" with Commonwealth of Pennsylvania
A MARKET FOR YOUR REAL ESTATE EVERY DAY
"Exchange System" has sold and exchanged $2,417,500 worth of Real Estate since January 1, 1929.

370—BUSINESS PROP.—2-story brick, 3 storerms.; 3 apts., bowling alleys, billiard rm., 7 new Brunswick bowl. alleys. 4 pocket billiard tables. Inc. $7,620 yr. Price $68,000. Clear. Exc. for fine residence, part pay.

942—SWISSVALE—5-rm., stucco & shingle home. Cor. loc. lot 29x100, excellent cond. Price $8,000. Mtg. $5,000. Exchange for small home in Crafton.

818—ERIE CO. FRUIT FARM—20 acres fruit & grapes, 9-rm home, gar.; 3-story barn & outbldgs. Price $16,500. Clear. Exc. for inc. prop. & cash diff.

930—SEMI-BUS. PROP.—2-story bldg., 7 rm. and bath, 6-car gar.; full equipment & mach. for bakery. Price $10,500. Mtg. $3,400. Exc. E. E. home or vacant.

926—SUB. HOME—Bradford Woods, 17 mi. Pgh., on Perry hiway, 8-rm. home, 2-car gar., 1 acre ground, fruit trees & shrubbery. Price $12,000. Clear. Exc. for smaller home. Pgh.

939—MT. LEBANON, 8-rm. brick, 2 baths, 2-car gar., h. w. heat. Price $17,500. Mtg. $12,000. Exchange for vacant land in South Hills.

621—WILMERDING—14-rm. home, 9 rms. furniture, 3-car gar., inc. $2,232 yr. Fine loca. facing park, suitable Drs. office. Price $18,000. Mtg. $10,575. Exchange for 6-rm. home, Wilmerding or Wilk'burg Dist.

616—BEAUTIFUL Bellevue home can be bought at barg., 9-rm. brick, 2-car gar., hwd. flrs., French doors, etc. Cor. lot 45x120. Sell reasonable, terms.

C. C. HAMILTON & CO.
515 UNION BANK BLDG. 4TH AVE. & WOOD ST.

Loans Up To $300 82 — Loans Up To $300 82

LOANS
You Can Borrow from Us On Your Note at Lawful Interest
NO FEES ..... NO DEDUCTIONS ..... NO BONUS
Persons owning furniture, real estate or having salaried positions accommodated 24-hour service. Repayment arranged to suit borrower's requirements. A quick, dignified and confidential way to obtain immediate financial assistance. Our methods cheerfully explained. If you cannot call in person, write or telephone and our representative will see you.
"OUR BUSINESS MAKES FRIENDS"
Interstate Collateral Loan Co.
200 Arrott Bldg., Cor. Fourth & Wood St., Telephone Court 3256

2½% LOANS
You Save One Per Cent a Month by borrowing from HOUSEHOLD.
HERE IS THE COST:
ON LOANS PAYABLE IN 20 EQUAL MONTHLY PAYMENTS.
$100—average monthly cost, $1.32
$200—average monthly cost, $2.63
$300—average monthly cost, $3.94
Other amounts at same rate.
NO ENDORSERS.
Household Finance Corporation
ROOM 505, ARROTT BLDG.,
FOURTH AND WOOD ST.
COURT 2890.

Do You Need Money?
GET IT FROM US
At 2½% Per Month
ASK ABOUT OUR BONUS PLAN. IT MAKES OUR RATE THE LOWEST IN PITTSBURGH.
Family loans. Absolute privacy. Prompt and courteous service. Up to $300. No extra charges.
OWNED AND OPERATED BY PITTSBURGH PEOPLE.
ECONOMY FINANCE CORPORATION,
208 CLARK BLDG., 2nd FLOOR
7th & LIBERTY. ATLANTIC 0546-7

MONEY FOR VACATIONS
We have aided many persons by loaning them money. If you feel a change would do you good, but lack the necessary cash, see us. We can make you a personal loan repayable in small, easy payments that are never a hardship to meet.
Empire Finance Co.,
602 Park Bldg.
Corner 5th & Smithfield st. AT. 8578.

BORROW FROM US
Transactions Private
Loans on Furniture up to $300.
Peoples Loan Co.
814 Empire Building,
LIBERTY AVE. & STANWIX ST.
Tele. Atlantic 3574.

Loans on Jewelry 83

No Monthly Collections
You Can Borrow Here for a Whole Year.
Any Amount for Long or Short Time.
6% Yearly Interest
on DIAMONDS, JEWELRY, WATCHES, LISTED STOCKS, LISTED BONDS, FURS, SILVER
½% per month to 2½% storage.
Yearly loans with renewals or monthly repayments. Furs—special rates. Modern Bank-like methods. Courteous service.
JOS. DeROY & SONS
DiamondLoanAssociation
(10 Loan Companies Combined)
311 Smithfield St. Private Entrance or Opposite Postoffice Use Elevators
Original Location ¾ Century

YOU CAN GET MONEY AT A NEW LOW RATE
DIAMONDS, WATCHES, JEWELRY, LISTED STOCKS AND BONDS
Absolute Privacy. No Store Connected. Monthly Payments. Unlimited Renewals.
ECONOMY FINANCE CORPORATION,
208 CLARK BLDG. 2ND FLOOR
7TH & LIBERTY—ATLANTIC 0546-7.

LOANS AS LOW AS 1%
ON DIAMONDS
WATCHES, JEWELRY, STOCKS AND BONDS. We also loan at low rates on SILVERWARE, CAMERAS, GUNS, FURS, TRANSIT, MUSICAL INSTRUMENTS. Old Gold, Silver and Platinum Bought.
GALLINGER'S Licensed Brokers, 929 Liberty Ave.
ATLANTIC 5207. ESTABLISHED 1854.

LOW RATE LOANS
On Diamonds and Stocks
OLD RELIABLE COMPANY.
Real Loan Office. No Pawn Shop.
Interstate Collateral Loan Co.,
200 ARROTT BLDG.
Cor. Fourth Ave. and Wood St.

Loans on Automobiles 84

Need Money ON YOUR AUTOMOBILE?
ANY AMOUNT UP TO $1,000.
UP TO 12 MONTHS TO REPAY.
Use your title to obtain funds for any purpose.
YOU CONTINUE TO USE THE CAR.
Small unpaid balances paid off or refinanced.
INTEREST 6%.
Low cost—prompt service.
Call or write.
Pgh. Finance Corp.
504 American Bank Bldg. AT. 6025.
Grant St. at Sixth Ave.

A FARM in the country? Many are listed from time to time under Classification 72. Study the Ads for bargains.

Miscellaneous 85 — Miscellaneous 85

SHANAHAN FIREPROOF STORAGE
MOVING
ANY DISTANCE
Offices in All Cities.
Mayflower 7800
Warehouses: 3460 5th Ave,
7535 Penn Ave.

Miscellaneous 85

Wholesale Prices to You
Hot Water Heating Systems — Plumbing Supplies on easy payment plan. High-grade PEE GEE Paints.
Visit our Showrooms.
Write for Catalogue or Call Court 1531
Chas. A. Bruce Co.
108 Market Street.

SAVE ONE HALF
PLUMBING HEATING
Roofing, Pumps, Paints, Stoves, Building & Hardware Specialties
ASK FOR FREE CATALOG
4000 Bargain Offers
Many On Easy Payments
Teaches you to do this work yourself
Dept 881 433 LIBERTY AVE. PITTSBURGH PA.
BURKE BROS.

Homer Furnaces
Are Clean, Economical and Lasting
Less Price—Less Fuel
MORE HEAT
ESTIMATES FREE
CASH OR TERMS
Ingold & Ingold, Inc.
FEDERAL 2668

TIMBER—1½ million sq. ft. first-grade white oak; timber standing; located at southeastern part of Ohio, 2 mi. from railroad and on state highway. Inquire of D. W. Foster, 235 South Millvale ave., Pittsburgh. Hiland 2593-R.

WISE FURNACES.
Less fuel, more heat.
HEATING SUPPLY CO.
Lacock and Sandusky st.

BOTTLES—Buy and sell new and used. Pgh. Bottle Co. 6011 Broad St., E. E. Hiland 7057.

SAVE 50% on paints, shingles. Penn Jobbing, 1413 Penn Ave. Atlantic 9068.

Radio & Equipment 88

"NEW RADIOS"
50% off list, no down payment. Call Homestead 0943.

Automobiles For Sale 94

"BUICK SPECIALS"
1927 Country Club Coup, standard 6 .... $650
1928 Brougham Sedan, Master model 850
1927 Brougham Sedan, standard 6 650
1925 Master 6 Coach 450
All above cars A-1 mechanically.
TERMS.
ST. CLAIR BUICK SALES,
3257 W. Liberty Ave., Dormont,
Call Lehigh 5660.

BUICK—1927 touring. This car is in first-class mechanical condition and offers thousands of miles of reliable transportation; splendid two-tone duco finish; we will guarantee this car; $280 down, balance monthly. Penn Buick Co., 5944-46 Baum blvd. Hiland 2880. Open evenings.

BUICK—1925 touring car, first class condition, good tires; $150. FR 2873-M.

Automobiles For Sale 94

BUICK 1929 Sedan, 2-door, former owner gave it excellent care, and we will guarantee. A car that any family would be proud to own. The price will interest you.
NORTH SIDE BUICK CO.
100 W. Stockton ave., N. S. FA. 2352.

"1929 BUICK SEDAN"
Absolutely brand new. If you are looking for a new car, see this one. Going at an unusual bargain. Southern Buick Sales, 426 Brownsville road. Lafayette 0490.

BUICK, 5-pass. Standard sedan, 1927 model. This car looks and runs like new; paint, tires and upholstery are A-1. This car is absolutely too good to be called a used car, very low mileage. A real buy for someone at $700. Terms. 426 Brownsville Road. Lafayette 0489.

BUICK—1928 model, 4-pass. Coupe. This is a wonderful looking job; Lorraine spot light. This car is like new in all respects. Going at $900. Terms. Southern Buick Sales, 426 Brownsville road. Lafayette 0490.

BUICK—1927 Standard roadster; new tires; fine appearance and a good motor; rumble seat that will accommodate 2 extra passengers when needed; other extra equipment and good upholstery. Price $650. Penn Buick Co., 5944-46 Baum blvd. Hiland 2880.

BUICK 1927 Cabriolet. A sport car. Rumble seat. Good tires. A $2,200 car; drive it now for $270 down.
NORTH SIDE BUICK CO.
100 W. Stockton ave., N. S. FA. 2352.

'28 BUICK coupe, 5-pass.; here's a car the riding qualities and ease of handling of which cannot be duplicated under $2,000; its appearance and interior are like new; an exceptional car at a remarkably low price; $900; terms. Penn Buick Co., 5944-46 Baum blvd. Hiland 2880. Open evenings.

Buick Victoria, $200
Master 6 Victoria Coupe, good mech. condition; tires, interior and paint satisfactory. Good cheap winter transportation. 3964 Forbes st. MA. 5493.

BUICK 1927 Cabriolet. A sport car. Rumble seat. Good tires. A $2,200 car; drive it now for $270 down.
NORTH SIDE BUICK CO.
100 West Stockton Ave., N. S. FA 2352.

CADILLAC sedan, V61 model, A-1 mechanically; only $300. Lehigh 4488.

CHEVROLET—1928, coach, mechanically perfect; good tires; bargain at $350. Call Montrose 1673, after 7 p. m.

1928 CHEVROLET FOR-DOR SEDAN. Used about 11,000 miles by original owner only; body, finish and fenders simonized and well preserved; four-wheel brakes, excellent tires. Some Chevrolet enthusiast will buy this bargain.
PETERMAN FORD AGENCY, HOMESTEAD.

1928 CHEVROLET COACH
Absolutely first-class condition, exceptional buy at $400. Terms. A. Bauman Chevrolet, 1215 Braddock Ave., Braddock. Phone Brandywine 0400.

CHEVROLET 6 coupe, 1929 model. Tires, paint and upholstery are like new, motor absolutely perfect, driven only 4,000 miles. Will sell for $550. Terms. See at 426 Brownsville Road or call Lafayette 0489.

CHEVROLET, 2-DOOR SEDAN, 1927 Model; A-1 shape, tires good, paint and upholstery like new, absolutely A-1 mechanically, $225; terms. Call Churchill 2270.

CHEVROLET, 1928 coupe, $325; $95 cash, balance monthly payments; bargain for quick sale. Fairfax 7040.

Chrysler 75 Royal Sedan.
A real car and a wonderful buy for some one. If you are looking for a real car, here's your chance to save $350. Will give terms. Knoxville Motor Sales, 426 Brownsville road. Lafayette 3292.

Chrysler 70 Imperial Sedan.
All good tires and in wonderful shape for only $575; terms. Knoxville Motor Sales, 426 Brownsville road. Lafayette 3292.

Automobiles For Sale 94

CHRYSLER 1926 sport touring A-1 shape; bargain $135. 1007 Benton ave., N. S.

ESSEX 1928 Coupe, popular six, light grey duco; a sport car at a real low price; $200 down, balance monthly.
NORTH SIDE BUICK CO.
100 W. Stockton ave., N. S. FA. 2352.
Open Evenings and Sunday.

ESSEX Coach, 1926, very good condition. For quick sale, $90. Lehigh 4488.

FORD Roadster, cheap transportation. Will take you to and from work; $50.
NORTH SIDE BUICK CO.
100 W. Stockton ave., N. S. FA. 2352.

FORD 1928 2-door Sedan, good running condition, good tires. $375; terms. See Mr. White, C. E. Moody Motor, 519 Water st. Court 0456.

NEW Ford Sedan, 1 month old, driven 1,500 miles, new car guarantee, $650; terms. See Mr. White, C. E. Moody Motor, 519 Water st. Court 0456.

GRAHAM-PAIGE—1929, 5-pass., 4-door sedan; looks like new; good tires, 4-speed transmission; real bargain; $317 down balance 12 months. Penn Buick, Inc., 5944-46 Baum blvd. Hiland 2880.

GRAHAM-PAIGE Sedan, 1929 Demonstrator—4-speed transmission; new car guarantee; like brand new; exceptional value for the price we are asking. Call Linden 5086.

HUDSON—1929 coach, new tires, low mileage, fine appearance and performance. Can't be told from new; new car value at a low used car price. $875. Terms. Penn Buick Co., 5944-46 Baum blvd. Hiland 2880.

HUDSON coach, 1925, good condition. Quick sale $100. Lehigh 4488.

LOCOMOBILE 1925 Sedan, junior 8 model. This car has been repainted, motor thoroughly overhauled, upholstery cleaned, new tires. A $2,000 automobile for $350. Penn Buick Co., 5944-46 Baum blvd. Hiland 2880.

MAXWELL COUPE; A-1 condition, sacrifice for $100. Lehigh 4488.

NASH 1929 Sedan, 4-door "400" series, low mileage and practically new in every respect; $360 down.
NORTH SIDE BUICK CO.
100 W. Stockton ave., N. S. FA. 2352.

NASH—1928 coupe, 3-passenger, finished like new, mechanically perfect. Ideal family car. Very reasonable for cash. Penn Buick Co., Inc., 5944-46 Baum blvd. Hiland 2880.

NASH Sport coupe, advanced six. Two-tone green duco. Rumble seat. $750.
NORTH SIDE BUICK CO.
100 W. Stockton ave., N. S. FA. 2352.

NASH 6 SEDAN
1929 Special, 400 series, practically new. 7455 Washington st., Swissvale. BR. 3491.

NASH 2-door sedan, looks real good and in perfect condition, $475; terms. Knoxville Motor Sales, 426 Brownsville road. Lafayette 3292.

NASH Special 6 sedan demonstrator. New car guarante. Suburban Motor, 717 Brownsville Rd., Lafayette 2986.

NASH Advanced 6 '26 Sedan, like new, good condition. $450. Lafayette 5044-W.

OLDSMOBILE 1927 coupe, a real good light six-cyl. car that will serve both business and pleasure; $300, cash or terms.
NORTH SIDE BUICK CO.
100 W. Stockton ave., N. S. FA. 2352.

OLDSMOBILE, 1928, Deluxe sedan, A-1 mech. cond. Good tires. Sold under guar. Quick sale $650. Terms. Lehigh 4488.

OLDSMOBILE 4-door sedan, 1929 model; just like brand new in every respect; $750, terms. Yunker Motor, 423 Chartiers ave., McKees Rocks. Federal 0307.

PACKARD 7-passenger, 6-cylinder sedan, 1925 model, absolutely A-1 condition throughout, fine appearance, tires good, priced at $550; terms. Horst & Mooney, 3323 California ave., N. S. Linden 1236.

PONTIAC Coach, 1929 model, wire wheels, very good condition, driven 8,000 miles. Going at $450; terms. See Mr. White, C. E. Moody Motor, 519 Water st. Court 0456.

REO Flying Cloud 1929 roadster, like new, will sell or trade for smaller car. 1326 Sherman ave., N. S. Fairfax 2087.

STUDEBAKER 4-passenger coupe, 1928 Commander model, new tires, very fine condition throughout, $600; terms. Horst & Mooney, 3323 California ave., N. S. Linden 1236.

STUDEBAKER PRESIDENT SEDAN Ambulance, good condition. Carnegie 1093.

WHIPPET coach, 1929, 6 cylinder, 1 mo. old; driven 1,400 miles; perfect condition; sacrifice; new car guarantee; will finance. Call at 2614 Forest st., McKeesport, any evening after 6 oclock.

"NO AUCTION"
Regular Sale of Honest, Sound Value.
$1,650 BUYS
'30 Flying Cloud roadster Master model, driven 200 miles; sportiest looking roadster in Pittsburgh.
$850 BUYS
'28 Hupmobile Sedan, late Century model; appearance like new; mechanically A-1.
$850 BUYS
'27 Flying Cloud Victoria Master model, snappy looking, Champion for speed and power.
$750 BUYS
'28 Studebaker sedan, Commander model, all new U. S. 6-ply tires; appearance like new. This car must be sold as it has been in our stock for 30 days.
$650 BUYS
'26 Hupmobile sedan, 8-cylinder. This car is in excellent condition throughout. Big value at this price.
$850 BUYS
'27 Flying Cloud sedan, Master model. We want you to compare this car with others at this price for appearance, mechanical condition and power.
$650 BUYS
'27 70 Willys-Knight sedan. In excellent mechanical condition. A real buy.
TERMS.
R. E. Loughney Motor,
5556 Center Ave. Montrose 4041.
ALWAYS OPEN.

NORTH SIDE
USED CAR SALES CO.
Guaranteed Used Cars.

1926	STUDEBAKER SPORT RD.	$425
1928	STUDE. 4-PASS. COUPE	650
1926	FORD ROADSTER	110
1928	DODGE STD. 6 COUPE	595
1929	CHRYSLER 75 SPT. COUPE	1595
1927	DODGE ¾-TON CANOPY	425
1927	CHRYSLER COACH 70	495
1927	STAR 6 LANDAU SEDAN	245
1927	CHEVROLET COACH	295
1927	CHEVROLET COUPE	295
1928	CHEVROLET COACH	395
1928	CHEV. LANDAU SEDAN	475
1928	DODGE FAST 4 SEDAN	495
1927	DODGE SPORT ROADSTER	445
1926	DODGE COUPE	265
1925	FORD ROADSTER	45
1928	ESSEX COACH LATE STYLE	425
1929	CHEVROLET COACH	595
1928	DODGE STD. 6 SEDAN	595
1929	A FORD COACH	495
1928	DODGE SENIOR SEDAN	795
1926	DODGE SEDAN	325
1925	OAKLAND COUPE	195
1924	BUICK 4 TOURING	35
1925	FORD COUPE	65
1928	STAR TOURING	45
1926	FORD TOURING	65
1927	OAKLAND LANDAU SEDAN	325
1926	OVERLAND COACH	175
1929	DODGE VICTORY SEDAN	795
1929	DODGE VICTORY 4 PAS.	850
1928	STUD. SPORT PHA.	495
1928	WHIPPET COACH	345

TERMS. TRADES.
1011 Chateau St., N. S.
Open Eves. to 10. Cedar 2066.

TAKE IT TO BENNETT'S
AUTO WRECKERS

Your old cars and trucks, highest prices paid regardless of year, model or make
SEE US FIRST
For lowest prices on parts for any make of car or truck; complete selection.
A FULL LINE OF PARTS FOR ALL MAKES OF CARS AND TRUCKS.
BENNETT BROTHERS
GRANT AND WATER STS.
Phone Court 0351-3252.
MAIL ORDERS—24-HOUR SERVICE.
PLANT NO. 2.
5100-5220 Center Ave. Montrose 0911.
PLANT NO. 3.
1617-1701 West Carson St. Court 2294.

"CLOSED CARS"
No Down Payment
19 months to pay.
MOTOR MART,
6020 Broad St. Montrose 6180.

SEE US FIRST
25 to 50% Cut on All Used Cars. 100 cars must be sold. '26s and '28s. Coupes, sedans, roadsters. All cars guaranteed bargains. 3131 Forbes st. Mayflower 2430. Lot at 3104 to 3131 Forbes st.

GOOD USED CARS for $50 to $200, open and closed models of standard make automobiles. Penn Buick Co., 5944-46 Baum blvd. Hiland 2880.

Auction Sales 106 — Auction Sales 106

AUCTION SALE
THURSDAY, SEPTEMBER 19, 1929
HOUSEHOLD GOODS
FOR STORAGE CHARGES
HOEVELER WAREHOUSE CO.
SALE 10 A. M. 750 MILLVALE AVE. TERMS: CASH

Automobiles For Sale 94

J. N. Gregg's Is the Only Place You Can Get Bargains Like These.

		Down Payment.
1929	Nash "400" 5-pass. sedan	$300
1926	Nash 5-pass. sedan	150
1925	Nash 5-pass. sedan	100
1924	Nash touring	30
1924	Nash roadster	50
1926	Chandler 5-pass. sedan	150
1926	Oakland coupe	100
1926	Chrysler coupe	90
1926	Cleveland 5-pass. sedan	100
1926	Hudson four-door sedan	70
1926	Essex coach	40
1927	Chevrolet coach	100
1927	Dodge four-door sedan, standard gear shift	120
1924	Jewett four-door sedan	30
1924	Studebaker 4-door sedan, light six	50
1925	Ford, ruxstal axle	25
1928	Late Willys-Knight 5-pass. 4-door sedan	250

Balance easy. We offer a liberal free trial plan. We trust you without red tape. We take your car on first payment. We offer a new, easy payment plan to suit. We offer better cars and lower prices.
J. N. GREGG,
Nash Motors Cars,
Phone 2119 R 2, Irwin, Pa.

NO DOWN PAYMENT PLAN.

1926	RICKENBACHER COACH	$245
1926	STUDEBAKER PHA. STD.	195
1925	BUICK 7 PAS. TOURING	145
1926	MOON SPT. TOU. GLASS ENC.	245
1927	WHIPPET COACH	295

Mr. Shipley 1011 Chateau Cedar 2066.

Trucks & Tractors 95

NORTH SIDE
Used Car Sale.
TRUCKS.

1927	PONTIAC ½ PANEL	$235
1928	DODGE ¾ PANEL	465
1928	DODGE TON PANEL	585
1928	CHEV. TON PANEL	395
1928	CHEV. ½ PANEL	245
1929	DODGE ¾ SIX PANEL	645
1927	DODGE ¾ CANOPY	295
1927	GRAHAM ½-TON CNP.	495

NORTH SIDE USED CAR SALES,
1011 Chateau St., North Side,
Terms Cedar 2066, Trade,
Open Eve. to 10. Open Sunday.

$1,650 BUYS
'29 Reo, 2-ton chassis with closed cab. Dual tires, 179" wheel base. Can mount 14' body from rear of cab. Sold with new truck guarantee. Big value at this price.
R. E. Loughney Motor Co.,
5556 Center Ave. Montrose 4041.
Always Open.

INTERNATIONAL 2-ton gravity dump, 6-cyl., just the truck to give real service for road building; dual pneumatic tires on rear. Specially priced at $800. International Harvester Co., 7325 Penn ave. Hiland 3200.

Wanted, Automobiles 97

WILL BUY your automobile and pay cash. Morrowfield Auto Co., 2621 Murray ave.

Motorcycles & Bicycles 98

INDIAN motorcycle, Big Chief 77, in good condition, run 4000 miles, late '28 model, cheap. Cedar 3830-R.

Garages For Sale 99

Metal, Wood, Concrete

No Cash Necessary
The Diamond Hdw. Mfg. Co.
224 FOURTH AVE.
Phone Court 4796. Eve., Church 1469-R

IDEAL BUILT
METAL, WOOD OR CONCRETE AS LOW AS $150
Good Investment
New Payment Plan
Noble & Henderson, McKees Rocks, Pa.
FED. 1030. SUN. & EVES. FED. 0890.

WILL build concrete block garages, single, $395; double, $650; cement fr. H. Kalson, Grant Bld. Grant 0550. Eve-Sun. HA 4641.

Dogs, Cats, Etc. 100

BOSTON terrier, male, 2 years old; housebroken; pedigreed. Sewickley 1483.

PEDIGREED Pekingese puppies; females; little beauties. Lehigh 4373-W.

VETERINARY office. Dr. L. D. Barrett, 711 James st. Fairfax 3033.

Legal Notices 107

JOHN F. HAGGERTY,
Attorney-at-Law
Court House, Pittsburgh, Pa.
In the Court of Common Pleas of Allegheny County, State of Pennsylvania, ss: Notice is hereby given that an application will be made to said court at No. 1593 October Term, 1929, on September 23, 1929, at 9:30 o'clock a. m., by John Mur, Louis Gorsic, Anton Cipcic, Frank Bait, Sr., and Peter Bait, under the act of Assembly entitled, "An Act to provide for the incorporation and regulation of certain corporations," approved April 29, 1874, and the supplements thereto, for the charter of an intended corporation to be called Jugo-Slav Educational and Entertaining Home, the character and object of which the maintenance of a club for social enjoyment, more particularly to establish and maintain a club house, reading rooms and library for the promotion of Americanism and the education of those of foreign birth who have become citizens, and for these purposes to have, possess and enjoy all the benefits and privileges of said act of Assembly, and supplements thereto. The above application is now on file in the Prothonotary's Office.
JOHN F. HAGGERTY, Solicitor.

HARVEY MORTON ARONSON,
Attorney-at-Law,
Union Trust Bldg., Pittsburgh, Pa.
Notice is hereby given that an application will be made to the Governor of Pennsylvania on the 24th day of September, 1929, under the Act of Assembly entitled "An Act to provide for the incorporation and regulation of certain corporations," approved April 29, 1874, and the supplements thereto, for the charter of an intended corporation to be called Stone Improvement Company, the character and object of which is buying, improving, leasing, exchanging, selling, mortgaging real estate and leaseholds, and the erection and construction of improvements, either dwellings, apartments, mercantile or any other buildings on its real estate and leaseholds, and for these purposes to have, possess and enjoy all rights, benefits and privileges of said Act of Assembly, and supplements thereto.
HARVEY MORTON ARONSON, Solicitor.

LOUIS J. GROUDINE, Attorney-at-Law, Grant Bldg.
Notice that letters testamentary on the estate of Milton W. Goldston, deceased, late of Pittsburgh, Allegheny County, have been granted to the undersigned, to whom all persons indebted to said estate are to make payment, those having claims will make them known to
ROSE GOLDSTON, Executrix.
5719 Northumberland Ave., Pittsburgh, Pa.

STONE & McCANDLESS, Attys.
620 Frick Bldg.
Notice letters testamentary on estate of Charles A. Muehlbronner, deceased, late of Pittsburgh, having been granted all persons indebted to estate will make payment, those having claims will present them.
HARRY E. MUEHLBRONNER,
OSCAR A. MUEHLBRONNER,
Executors.
60 Twenty-first St., Pittsburgh, Pa.

STEWART & STEWART,
Attorneys-at-Law
83 St. Nicholas Bldg.
Notice letters testamentary on estate of James Herron McLean, deceased, late of Pittsburgh, having been granted all persons indebted to estate will make payment, those having claims will present them.
JEAN McLEAN WALKER, Executrix.
366 Stratford Ave., Pittsburgh, Pa.

JOHN S. PHILLIPS, Atty.
1508 Law and Finance Bldg.
Notice letters testamentary on estate of Laura V. Steel, deceased, late of Pittsburgh, having been granted, all persons indebted to estate will make payment, those having claims will present them.
JOHN S. PHILLIPS,
ANNA STEEL JONES,
Executors.
4516 Fifth Ave., Pittsburgh, Pa.

Legal Notices 107

WYCKOFF DRAWN STEEL COMPANY,
728 Frick Building,
Pittsburgh, Pa.
TO THE STOCKHOLDERS OF WYCKOFF DRAWN STEEL COMPANY:
Notice is hereby given that at a meeting of the Board of Directors held on the 28th day of May, 1929, the following resolutions were adopted: "Resolved, that the authorized capital stock of this Company be changed or converted from 10,000 shares of the par value of $100 each, to 100,000 shares of capital stock without nominal or par value; Resolved, that a meeting of the stockholders be called to convene at the general office of this Company, 728 Frick Bldg., Pittsburgh, Pa., on September 24, 1929, at 2 o'clock p. m. Eastern Standard Time, for the purpose of voting for or against the proposed change or conversion of the shares of its capital stock; Resolved, that the authorized capital stock of this Company be increased from $1,000,000 to 100,000 shares of capital stock without nominal or par value; Resolved, that a meeting of the stockholders of this Company be called to convene at the general office of this Company, 728 Frick Bldg., Pittsburgh, Pa., on the 24th day of September, 1929, at 2 o'clock p. m. Eastern Standard Time, for the purpose of voting for or against the proposed increase of the capital stock of this Company."
D. G. DODDS, Secretary.

BROWN & JONES, Attorneys-at-Law
1004 Wylie Ave., Pittsburgh, Pa.
In the Court of Common Pleas of Allegheny County, State of Pennsylvania, ss: Notice is hereby given that an application will be made to said court at No. 3044 October Term, 1929, on October 10, 1929, at 9:30 o'clock a. m., by Ellen Rice, Ardoshar Sitgraves, Essie Watkins, Stonnie L. Mathews and Martha Bowman, under the act of Assembly entitled, "An Act to provide for the incorporation and regulation of certain corporations," approved April 29, 1874, and the supplements thereto, for the charter of an intended corporation to be called Lincoln Park Community Center, the character and object of which is the support of a benevolent, charitable and educational undertaking and more particularly to improve the social, intellectual and moral conditions of certain classes in the community by means of instruction, lectures, music, books and recreation and the like, and for these purposes to have, possess and enjoy all the benefits and privileges of said act of Assembly, and supplements thereto. The above application is now on file in the Prothonotary's Office.
BROWN & JONES, Solicitors.

CHARLES NUSSBAUM,
Attorney-at-Law,
509 Jones Law Bldg., Pittsburgh, Pa.
In the Court of Common Pleas of Allegheny County, Pennsylvania, ss: No. 2432 January Term, 1929. Marcella Dowling vs. Robert Dowling. In divorce a vinculo matrimonii. To Robert Dowling, respondent: The subpena and alias subpena in the above case having been returned non est inventus, you are hereby notified and required to appear in said court on the first Monday of October A. D., 1929, to answer the petition and libel filed in said case.
ROBERT H. BRAUN, Sheriff.

DAVID E. MITCHELL, Attorney-at-Law, Columbia Bank Bldg.
Notice that letters of administration, c. t. a., on the estate of Edward S. Stewart, deceased, late of Pittsburgh, Allegheny County, have been granted to the undersigned, to whom all persons indebted to said estate are to make payment, those having claims will make them known to
ROXY HAYS STEWART, Administrator, c. t. a.
1712 Irwin Ave., Pittsburgh, Pa.

DUFF, DAVIS SCOTT & SMITH, Attorneys-at-Law. Union Trust Bldg.
Notice that letters testamentary on the estate of Mary J. Sankey, deceased, late of Pittsburgh, Allegheny County, have been granted to the undersigned, to whom all persons indebted to said estate are to make payment, those having claims will make them known to
JAS. H. DUFF, Executor,
411 Union Trust Bldg. Pittsburgh, Pa.

CHARLES L. WILMOT, Attorney-at-Law. 710 Frick Bldg.
Notice that letters of administration on the estate of George Rajnovich, deceased, late of Pittsburgh, Allegheny County, have been granted to the undersigned, to whom all persons indebted to said estate are to make payment, those having claims will make them known to
THEODORE RAJNOVICH, Administrator
2710 Carey Way, Pittsburgh, Pa.

D. C. ANDERSON, Attorney-at-Law, 1402 Commonwealth Bldg., Pittsburgh, Pa.
Notice that letters of administration on the estate of James T. Ausby, deceased, late of Pittsburgh, Allegheny County, have been granted to the undersigned, to whom all persons indebted to said estate are to make payment, those having claims will make them known to
A. I. BOYLE, Jr., Administrator.
1402 Commonwealth Bldg., Pittsburgh, Pa.

CHARLES L. WILMOT, Attorney-at-Law, 711 Frick Bldg., Pittsburgh, Pa.
Notice that letters testamentary on the estate of Sara M. Bell, deceased, late of Pittsburgh, Allegheny County, have been granted to the undersigned, to whom all persons indebted to said estate will make payment, those having claims will make them known to
CHARLES LEROY WILMOT, Executor.
711 Frick Bldg., Pittsburgh, Pa.

BIALAS, RYAN & M'INTYRE,
Attorneys-at-Law,
2800 Grant Bldg., Pittsburgh, Pa.
Notice that letters of administration on the estate of Ida H. Klauss, deceased, late of Pittsburgh, Allegheny County, have been granted to the undersigned, to whom all persons indebted to said estate are to make payment, those having claims will make them known to
LOUIS H. KLAUSS, Administrator.
Glenshaw, Pa.

Official—Pittsburgh 111

CITY OF PITTSBURGH,
DEPARTMENT OF PUBLIC WORKS
Sept. 12, 1929.

1. SEPARATE AND SEALED PROPOSALS will be received at the office of the City Controller, City-County Building, until 9:00 o'clock A. M. Eastern Standard time, September 24, 1929, and will be publicly opened and read one hour later in Room 526 City-County Building, for making the following public improvements:

FOR BUREAU OF BRIDGES AND STRUCTURES.
PAVING, REPAVING, CURBING AND RECURBING, GRADING AND REGRADING, AND OTHERWISE IMPROVING.
West Carson street, from Steuben street westwardly to the City Line. Contract No. 2. Construction of Malleable Iron and Steel Fence between Steuben street and Corliss Tunnel.
Oakley alley, between Josephine street and Mission street. Construction of Concrete Steps.
FOR BUREAU OF WATER.
Ross Pumping Station. Sealing of Gas Flues.
FOR BUREAU OF ENGINEERING. GRADING, PAVING AND CURBING.
Apple avenue, Lincoln avenue to Montezuma street.
CONSTRUCTION OF SEWERS.
Wilkins avenue, north sidewalk, from a point about 50 feet east of Denniston avenue to the existing sewer on Beechwood boulevard. 15" T. C. Pipe.
MISCELLANEOUS.
Construction of Catch Basins and Catch Basin Connections in the City of Pittsburgh. Contract No. 1.

2. All bids must be made upon the prepared form of proposal to be obtained at the office of the Contract Clerk, Room 429, City-County Building on and after September 14, 1929, upon presentation of receipt for deposit required for contract plans and specifications. Proposals containing any additions, erasures, omissions, alterations, additions not called for, or additional bid of any kind may be rejected as informal and no bidder will be allowed to withdraw his bid.

3. Bids must be accompanied by a bond in the amount of fifty (50%) per centum of the estimated cost of the proposed improvement duly and legally executed with a surety or trust company which has complied with the City Ordinances relating thereto; said bond shall be in the form of bond furnished by the City of Pittsburgh.

4. Blueprint copies of the contract plans and specifications may be obtained at the office of the Bureau of Engineering, Room 440, City-County Building. Deposits in the amount of $5.00 will be required for each set of specifications and blueprint copies of contract plans for the West Carson street and Oakley alley improvements, and $2.00 for each of the other above named improvements. Receipts for said deposits will be given and the money refunded upon return of the plans and specifications in good condition and without marking within ten days of the date bids are opened.

5. The Mayor and the Director of the Department of Public Works reserve the right to increase or decrease the amount or class of any portion of the work which they deem necessary, to reject any or all proposals, or to accept any proposal which they deem it to the interest of the City so to do.

CHARLES H. KLINE, Mayor.
EDWARD G. LANG, Director Department of Public Works.

BUGS BAER Says

HE'S FUNNY THAT WAY

"Bugs" Baer

WE watched Harrison Johnston win the amateur skee ball championship at Del Monte this month. over 140 golfers started out for fame and fortune and wound up between them.

Once more we state that golf is a sport when played improperly.

Take Bobby Jones. Bobby is a professor on the tee, a surgeon on the fairway and a surveyor on the greens.

When he smacks a ball you know that it is going 300 yards, daylight saving distance.

When he sinks a 50-footer on the clover, it runs for the hole like a little mousie being chased by a catsie.

Now, the dufferino's idea of golf is sunburned bowling or suburban marbles.

When he breaks a course record, it's for clubs.

But his caddy sees America.

The duffolk whacks at the pill with vimish vigor. If he cracks it on the first try he looks as astonished as Columbus discovering America.

After the ball stops ricochetting from tree and sapling, he turns to the caddy and says, "What club shall I use now?"

The caddy says, "Join a new one."

Which is caddish, but true. He doesn't need a nibstick or a spoonick.

He needs a butterfly net.

His very first smack hasn't made him a champion.

It's made him a botanist.

He is in the big redwoods with the birds, the bees, the squirrels and the echoes.

But think of all the fun he could have if he were normal.

The eight hole at Del Monte is over the water. The fairway is the Pacific Ocean. We will say one thing about amateur self-control.

Not one of the golfers was drowned.

When you add to the terrors of golfing the roar of the surf then you have a pastime that is self-inflicted.

But a golfer is a golfer on land or sea.

He loves his golf. And its unreciprocated affection.

(Copyright, 1929.)

WEDDING BELLS

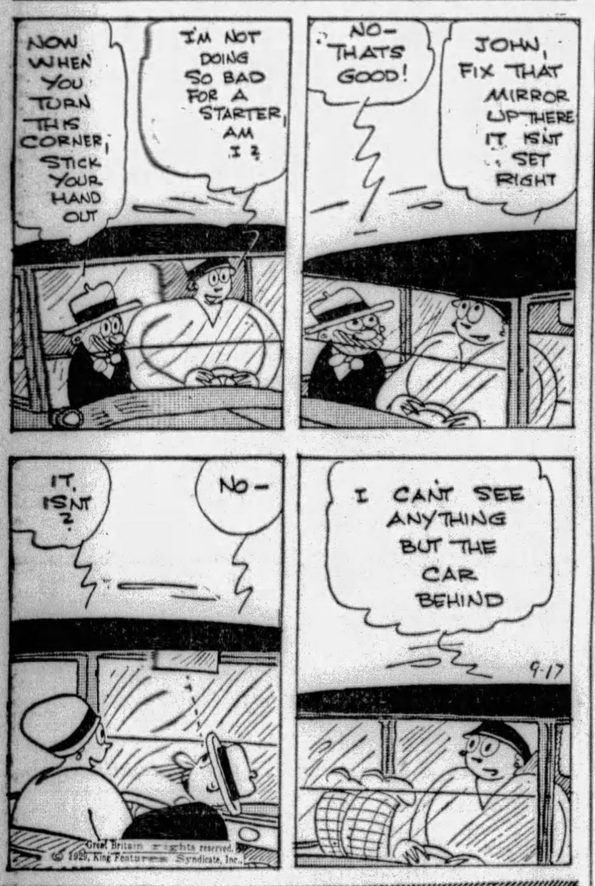

Maybe I'm Wrong

by JOHN P. MEDBURY

It's easy nowadays to tell how many times a woman has been married. All you have to do is count the notches in her revolver.

Efficiency Experts

The window washer who works exclusively for Peeping Toms.

Ode to a Kleptomaniac

Do your Xmas COPPING early.

Excuse It Please

Wedding bells are a bachelor's curfew.

Null and Void

The American tourist who thought that Scotland Yard was a children's playground.

Take It or Leave It

Many a bootlegger is killed on the BOTTLEFIELD.

Pitiful Cases

The French execution who doesn't know what to do with all his old guillotine blades.

You're Right

The average golfer is always beating around the bushes.

Our Own Vaudeville

Movie Star—I hear you have a new baby at your house. Is it a boy?

Director—No, it's a "talkie."

(Copyright, 1929, King Features Syn., Inc.)

EMBARRASSING MOMENTS

BARNEY GOOGLE AND SPARK PLUG — Lost Taste — By DeBeck

THE BUNGLE FAMILY — Vision — By Tuthill

ELLA CINDERS — Two Is a Crowd — By Plumb and Conselman

MUTT AND JEFF — As Clear as the Einstein Theory to Cicero — By Fisher

BONZO — Causing Trouble — By Studdy

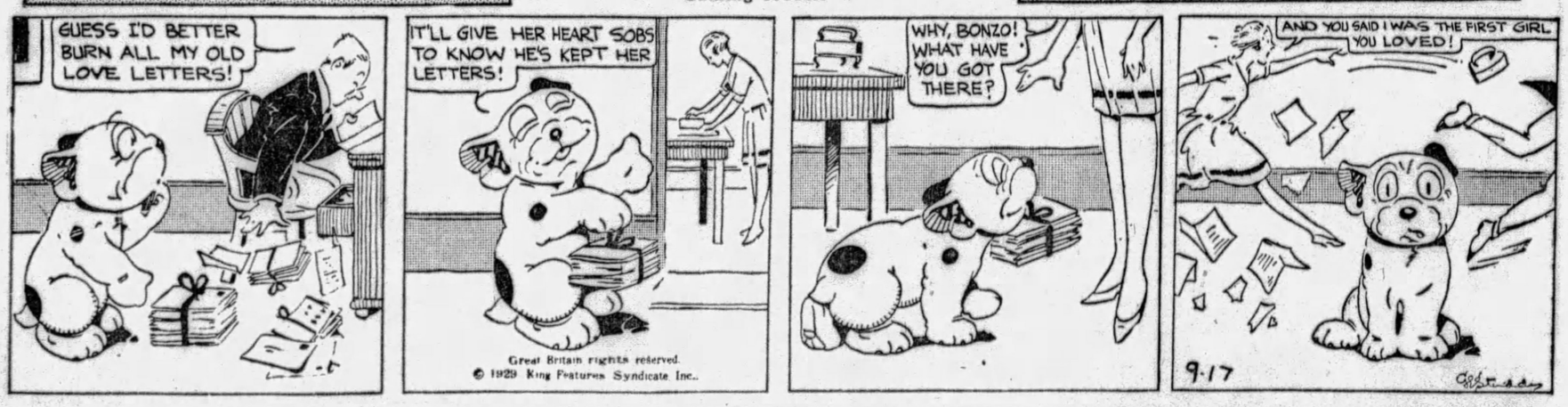

JUST KIDS — Watching Out for His Tummy — By Carter

BRINGING UP FATHER

So Much Rope

By McManus

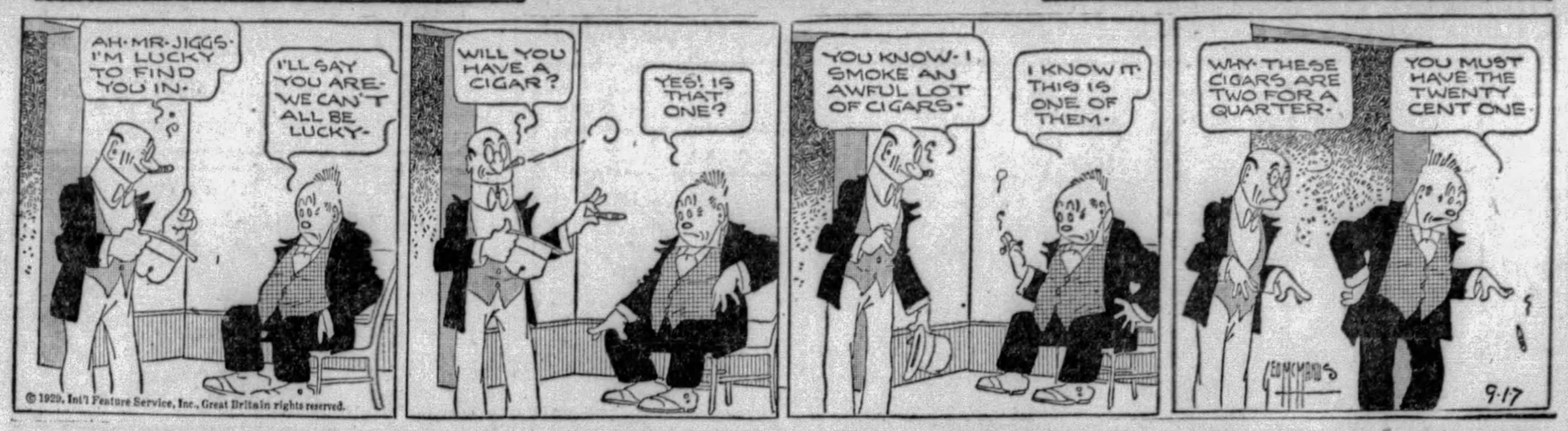

TILLIE THE TOILER

Sufficient Proof

By Westover

THE NEBBS

At Last a Job

By Carlson

AT LAST ROCKNEY FUNT HAS LANDED A JOB — NOT VERY LAUDABLE EMPLOYMENT BUT IT WILL KEEP THE WOLF FROM THE DOOR

WE WILL MAKE NO CHOICE OF A TITLE UNTIL AFTER THE PICTURE IS FINISHED

SEND YOURS IN.

POLLY AND HER PALS

The Cat's on a Bat

By Sterrett

KRAZY KAT

Ignatz Mouse's Successful Understudy

By Herriman

VANILLA AND THE VILLAINS

Not on the Program

By McClure

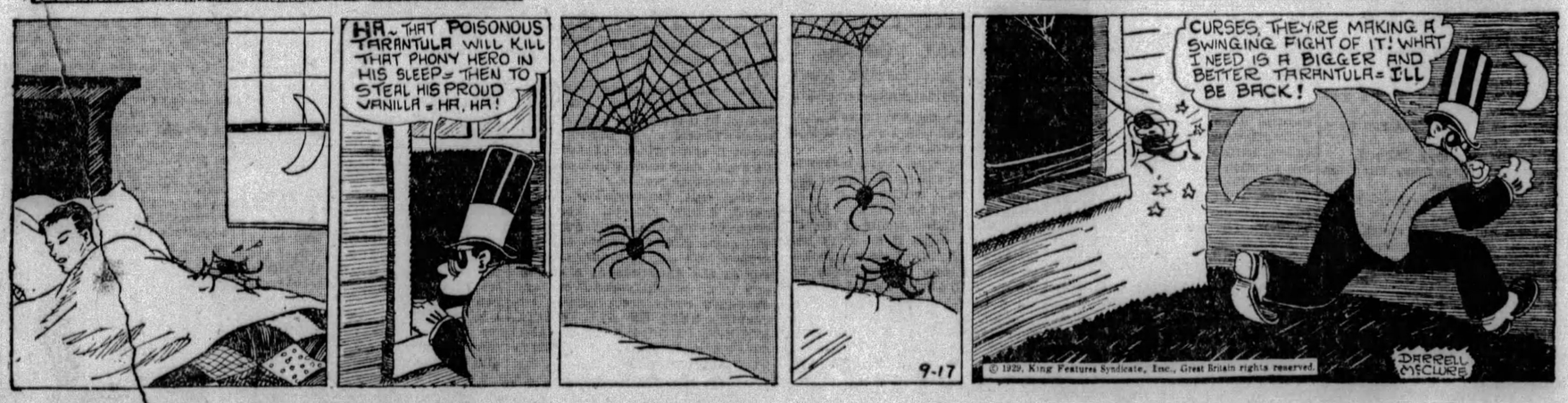

COOK-COOS by Ted Cook

(Copyright, 1929)

SAVE THE FORESTS AND YOU SAVE THE GIRLS!

(Editorial)

THIS doesn't seem right— and yet the camera wouldn't lie. The idea of chopping down trees just to get a place to dance and raise Ned or Old Harry! And yet people must have recreation. You can't expect city folks to live like rats in a garret. Just think of it—there are millions who have never been in the woods. It is only natural that they would want to celebrate—once they get away from crowded night clubs. Nevertheless, this is Save-the-Forests Week. And if people are going to dance on tree stumps—then Save-the-Forests Week is worth a little extra trouble on your part. Indeed it is.

* * *

That $9,000,000 advanced to grape growers by the Federal Farm Board can be used in various ways.

It would provide 900,000,000 post cards to consumers, warning them that grape juice ferments if left uncovered.

* * *

Thus the money would go right back into the post office.

* * *

And at the same time be good propaganda for the Eighteenth Amendment.

* * *

LADY'S LEG COMB

Congressman Frisby says:

I want 300,000 spare time men to sell the Frisby Leg Comb. Endorsed by both capital and labor, this snappy accessory for the well dressed man sells like hot cakes. Made of genuine, slow burning celluloid. Will not rust. Choice territory open. One man in Fargo, S. D., made $300,000 first day. You can do the same.

* * *

A trull Id like to choke,
And call it square,
Is she who snorts
"A lot I care!"

EMBARRASSING MOMENTS

Dear Sir—

A little dancer in a night club the other evening cried when she told me that her mother was desperately ill and without funds. I immediately wrote her a substantial check. Imagine my embarrassment when I discovered that she had no mother. But imagine her's when she found out that I had no money in the bank. Oh well.

They call me,
"Good Time" Charley Doakes.

* * *

Be that as it may, Russell Miller and Co., members of the New York Stock Exchange, announce that George A. Gamble has become associated with them in the capacity of street broker.

* * *

Says Genevieve, the kitchen cynic—

"There are two kinds of people, those who try to live up to their youthful ideals and those who succeed in living them down."

* * *

FAMOUS LAST WORDS

That wasn't lipstick on my collar, dearie—it was mercurochrome.

Today's Crossword Puzzle

By Eugene Sheffer

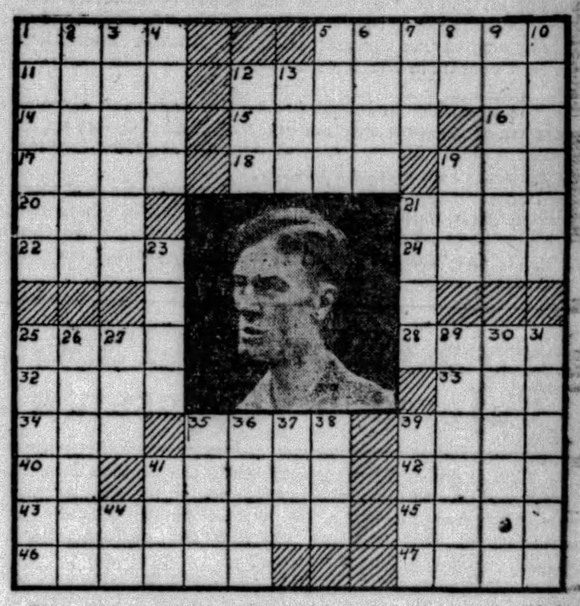

The youthful tennis player pictured in today's photograph, with his name concealed in 35 horizontal, is regarded as a racquet wielder who is sure to figure in future Davis Cup victories.

HORIZONTAL

1—Rapid
5—To state the meaning of
11—Combining form: Mars
12—Makes alive
14—Edges
15—Send money in payment
16—Pronoun
17—An Egyptian goddess represented as cow-headed
18—Trial
19—Greek letter
20—snare
21—A card of three spots
22—Again
24—Belonging to her
25—State
28—Dull, brownish yellow
32—Curve
33—Age
34—Conjunction
35—What youthful America's tennis player was recently defeated by the Frenchman, Henri Cochet?
39—Above
40—Towards
41—Gem carved in relief
42—Creeping plant
43—A dike of piles in a river to check the approach of an enemy
45—Exclamation
46—Breed of hunting dog
47—For fear that

VERTICAL

1—Coarse meal of Indian corn
2—Ascended
3—A descendant of Shem
4—Throw with the hand
5—Obscures
6—Eject
7—Corpulent
8—Pronoun
9—Of neither masculine nor feminine gender
10—Tries
12—Skill in performance
13—Born
19—Before
21—Dull, heavy sound
23—Guardianship
25—Diminishes
26—Having numerous veins
27—Finish
29—Vilify
30—Theaters of action
31—Most naked
35—Openwork fabric of fine threads
36—Persian poet
37—Spread for drying
38—Digit
39—Egg-shaped
41—Domestic animal
44—Telegraphic transfer (abbr.)

Herewith is the solution to yesterday's puzzle:

L	I	E	G	E				B	L	O	O	D
O	S	L	O		P	A	T		E	L	B	A
Y	A	K		R	A	M	I	E		D	E	W
A	I		D	A	N	I	E	L	S		R	E
L	A	C	E					E	P	O	S	
	H	A	M		ARISTIDE BRIAND			R	A	N		
		G	E					A	R			
	B	E	T					P	I	T		
E	R	S	E		A	C	E		I	S	I	S
L	I		R	O	M	U	L	U	S		T	O
S	A	P		B	O	R	I	S		L	I	T
I	N	E	S		S	E	A		P	E	A	T
E	D	G	E	S			P	I	A	N	O	

(Copyright, 1929, King Features Syn., Inc.)

WHY PITTSBURGH IS GREAT
Has One Plant Which Leads the World in Making Airbrakes

Pittsburgh Sun-Telegraph

BE A PITTSBURGH BOOSTER
To Your Friends in Other Cities

TUESDAY, SEPTEMBER 17, 1929

Established 1927, by Pitt Publishing Co., Pittsburgh, Pa. President, William Randolph Hearst; Vice-President and Publisher, H. M. Bitner; Secretary-Treasurer, A. W. Clark; Associate Editor, C. W. Danziger; Managing Editor, Royal Daniel, Jr.; Business Manager, J. A. Grant. Entered as second class matter at the postoffice at Pittsburgh, Pa.

National advertising representatives Paul Block, Inc., 247 Park avenue, New York; Palmolive Bldg., Chicago; General Motors Bldg., Detroit; Little Bldg., Boston; Guarantee Trust Bldg., Philadelphia; 518 Chancery Bldg., San Francisco.

The Associated Press is exclusively entitled to the use for re-publication of all news credited to it or not otherwise credited in this paper and also the local news published herein. All rights of re-publication of special dispatches herein are also reserved.

Casting Ballots Today—Future Now Facing Us

Today the duty of voting; tomorrow the aftermath of "Just as I expected" and "I am surprised." So, except the actual casting and counting of ballots, and the possibility of legal contests as a result, the election is over in so far as citizens may be impressed by the qualifications of various candidates.

Early this evening it will be in the past with the duty of burying its own dead while our destiny is to look to the future. That is to continue to work for a better, cleaner and more beautiful and more spiritually impressive city. That is always our work; let's to it again.

Conditions forecast that today's voting would be attended by much that is unusual. Among them was the declaration of the court that assessment books containing approximately 25,000 names were fraudulent, hence null. The grand jury was recommended to look into the matter of turpitude in connection therewith, leaving to election boards the responsibility of keeping their own records legally pure in the matter of votes that might be cast or attempted to be cast on such "assessments."

No doubt some innocent persons may suffer disfranchisement through this decision, but the evidence of fraud must have been quite conclusive to convince the court, which would hesitate to make a false step in such an important matter. Further disclosures will be watched for with interest by all citizens.

Meanwhile, let us all face the future hopefully—and work for our own good and that of the community in all that affects us.

Honor to Home-Makers And Their Exposition

Home makers are to hold an exposition in the South Side Market House. It begins tomorrow and is to continue Thursday and Friday. And who are the "home makers"? Women, of course. Men make habitations, but only women make homes. Hence it remained for the Home Department of the State Federation of Pennsylvania Women to conceive and carry out the plans for this exposition, the central point of which is that most revered of human institutions—the home.

With all this talk about the diminishing of home life, the exposition is assuring—and significant. And we're not certain that home life is diminishing. It may be changing, but what isn't? All things change—it is the way of life. But there is something elemental in home that we believe is no more subject to change than the basic fundamentals of the universe itself. It is definable as the love that ties the family combined with the definite but indefinable charm that grows from nothing and everything, but produces impressions that one cherishes throughout life. Women create it and are part of it.

"Home" is a wonderful word. The French are adopting it because they have no French word corresponding to it. All their words for the family abiding place mean "house," "dwelling," "residence" and their synonyms.

"Be it ever so humble, there's no place like home." How true! But be it ever so humble, it can be made more pretentious—more homelike. That is to be one of the things demonstrated by the exposition. The women have taken a ramshackle place. Without changing its type they have changed its character. Paint, shutters, fence pickets and a flower garden in place of an ash heap and other touches have made the transformation. It is one of the exhibits of the exposition and the one the women take the most pride in. Another exhibit home has been erected in the market house.

The exposition is intended to be the expression of women in the art of home-making, the greatest of all arts—an art that is as far above ordinary art as we conceive it as the love for a baby is above the love for a puppy.

Many visitors from all parts of Pennsylvania will attend the exposition, which is an outstanding example of what women with a purpose can do. We commend them, honor them, thank them. If they did not make real homes they could not make expositions.

Sunday Movies in Parks Enjoyed by Thousands

That a lot of Pittsburghers want the Sunday less blue was demonstrated clearly by attendance at the Sunday night moving picture shows in the public parks. Fathers and mothers and their children watched the performances in various sections in large numbers.

Selection of films for the Sunday night showings was in good taste and extremists to the contrary notwithstanding, we question whether anyone's soul was seriously impaired by attending the municipal programs.

Pittsburgh has no desire for a wide-open Sunday; nor would the great majority of citizens assent to the fantastic blue laws which, if enforced, would seriously affect recognized Sunday activities—automobiling, the sale of gasoline, the operation of railroad trains. Between the extreme of unreasonable enforcement of the blue laws and the extreme of a wide-open Sunday there is a happy medium to which many intelligent citizens are striving.

Municipal movies afforded a step in the right direction. It is to be hoped that this year's experiment will be followed by greater facilities next year.

ONCE OVERS

By J. J. Mundy

ARE you the kind that thinks everything will turn right for you?

Irrespective of the lack of effort on your part, you are always hopeful that something will turn in your favor.

It is fine to be hopeful, but foolish to allow this thought to rob you of initiative and effort.

Some seem to think it would be a better world, but it is doubtful, if we gained desired ends without a struggle. If it were possible, you know you would be much less active when it comes to work.

You like to ride along easily, but you have to work to live.

Rather than exert yourself unduly, however, you are willing to forego pleasures and results that greater efforts would enable you to enjoy.

At times you feel that you have not received a fair deal.

Others possess so much more than you.

In certain cases you know it is owned by one but was earned by another.

You think how nice it would be to inherit riches.

However, the person who earns and knows the value of effort gets far more satisfaction out of life than the one who accepts but never has to struggle.

(Copyright, 1929, International Feature Service, Inc.)

The Spectre at the Feast -:- Drawn by Nelson Harding

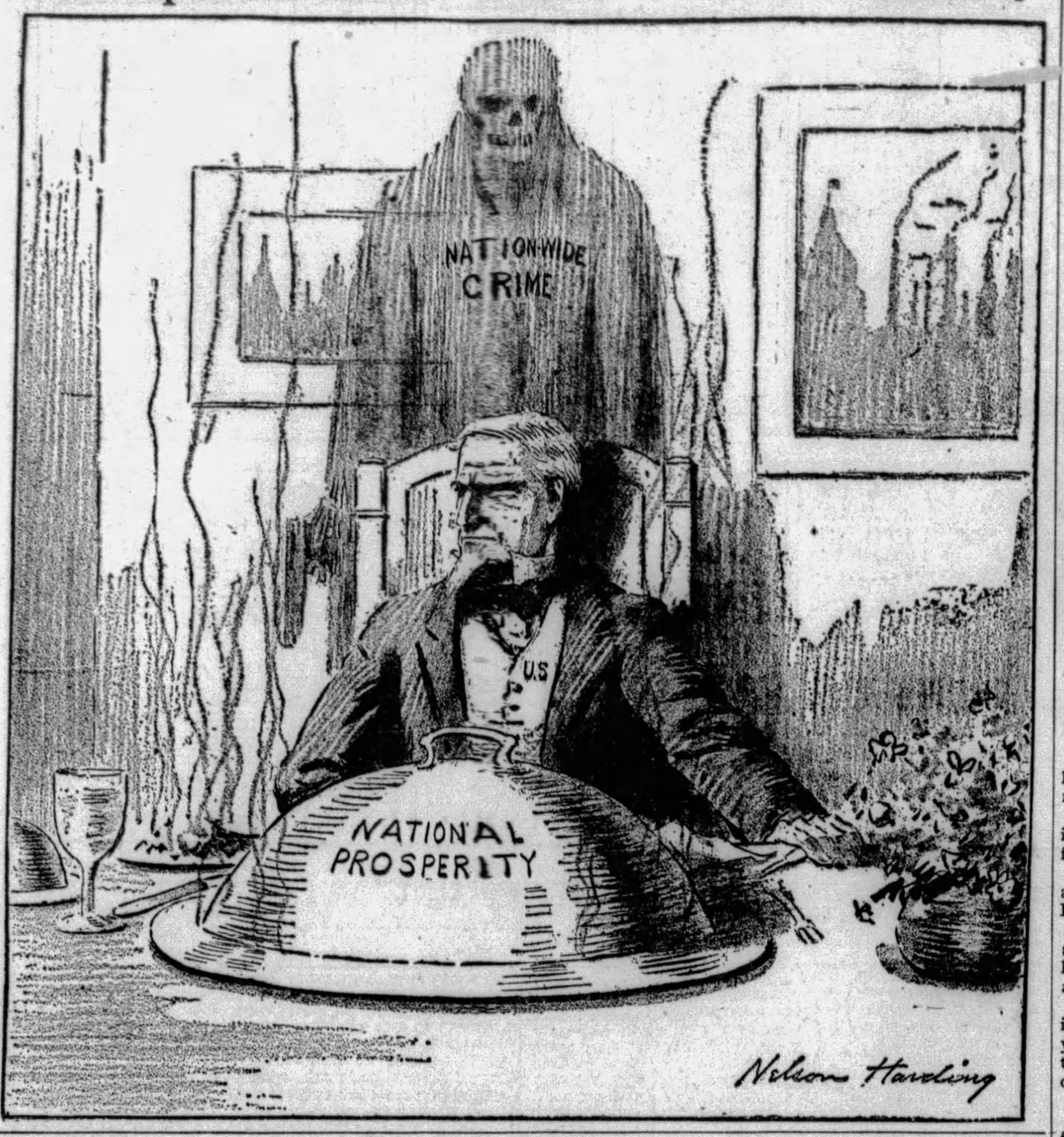

Bible Passages

Christ Dineth With Them

(St. John 21; 1-13.)

AFTER these things Jesus shewed Himself again to the disciples at the Sea of Tiberias; and on this wise shewed he Himself.

There were together Simon Peter, and Thomas called Didymus, and Nathaniel of Cana in Galilee, and the sons of Zebedee, and two other of his disciples.

Simon Peter saith unto them, I go a fishing. They say unto him, We also go with thee. They went forth, and entered into a ship immediately; and that night they caught nothing.

But when the morning was now come, Jesus stood on the shore; but the disciples knew not that it was Jesus.

Then Jesus saith unto them, Children, have ye any meat? They answered him, No.

And he said unto them, Cast the net on the right side of the ship, and ye shall find. They cast therefore, and now they were not able to draw it for the multitude of fishes.

Therefore that disciple whom Jesus loved saith unto Peter, It is the Lord. Now when Simon Peter heard that it was the Lord, he girt his fisher's coat unto him (for he was naked), and did cast himself into the sea.

And the other disciples came in a little ship; (for they were not far from land, but as it were two hundred cubits), dragging the net with fishes.

As soon then as they were come to land, they saw a fire of coals there, and fish laid thereon and bread.

Jesus saith unto them, Bring of the fish which ye have now caught.

Simon Peter went up, and drew the net to land full of great fishes, an hundred and fifty-three; and for all there were so many, yet was not the net broken.

Jesus saith unto them, Come and dine. And none of the disciples durst ask him, Who art thou? knowing that it was the Lord.

Jesus then cometh and taketh bread, and giveth, and fish likewise.

The Rhyming Optimist

By ALINE MICHAELIS.

The Debt

IF, strangely, some way you should see these lines
And read the truth that like a lantern shines
Through every wistful word;
If you should stumble back into the past
Along the bridge of memory, over a vast
Abyss, deeply stirred
Then you will know I have a debt to pay,
A debt that I have owed you since the day
With youth and love imbued,
When laughing, joyous, hand in hand we went
While earth and sky their lavish splendors blent
To match our radiant mood.
If some day, somewhere, you should read these words,
And hear love singing through them all, like birds
That voice their joy and praise,
Then know that all these years I owed you this:
The memory of an April morning's bliss
That made life sweet always!

NO PEANUTS FOR GOP

By Herbert Kaufman

"OLD GOP," the nice elephant on which Mr. Hoover rode to the White House, begins to notice that peanuts are VERY scarce.

The President is not a SPOILSMAN.

Eleven years' familiarity with federal affairs convinces him that government is POORLY served by partisan upsets.

Consequently he is retaining at their appointive posts, hundreds of men and women, with whose jobs the Republican machine expected to oil its works.

But the President isn't kicking EFFICIENCY out of office to reward HIS friends or anybody's ELSE.

Mr. Hoover thinks in engineering terms. Engineers study stresses and strains before they remodel structures. They don't supplant sound timbers with WEAKER substitutes.

MR. HOOVER was also a business man. And private business long ago closed the inside track to fair-haired boys.

Where FAVORITISM prevails, morale isn't found hitting on all cylinders.

Nobody ever strives or thinks wholeheartedly if ability is denied bull's-eye privileges. Skill and merit refuse to compete where Pull controls the bell-ringing monopoly.

The better minds of the country are seldom attracted to minor federal careers, because preferential opportunities at Washington are notoriously reserved for party expediency and vote control.

Fence-mending members of Congress shake plum trees too hard for the Republic's good.

Mr. Hoover, however, isn't noticeably feeding lame ducks at taxpayers' expense.

HE'S cutting DOWN Uncle Sam's payroll, NOT padding it with dead wood—following impartial RECORDS, not ward-boss advice.

Various gentlemen, who helped to roll up his majority, are vainly waiting for him to roll sinecures their way.

He hasn't made a re-election catspaw of the diplomatic and consular services—thus, the grievous disappointment of "certain rich men," whose campaign enthusiasms (and contributions) expected to wind up in KNEE-BREECHES.

Instead, he sent Dawes to St. James', Edge to Paris and, to date, has left well-enough alone at other capitals.

There'll be few additional changes until he verifies the competence of suggested candidates. And, THEN, quite likely, will pick DARK HORSES rather than TOUTED favorites.

Besides Ray Lyman Wilbur, not one of his INTIMATES landed a cabinet job or in a big foreign berth.

AND when one recalls that his close circle includes such notables as Edgar Rickard, Julius Barnes, Vernon Kellogg, Mark Requa and Harry Garfield, citizens may be assured that nepotism ISN'T dominating White House decisions or appointments.

Nobody's playing Richelieu or acting Mark Hanna for THIS Administration.

The Anti-Saloon lobby ISN'T furnishing the President any policy blueprints, and Mabel Willebrandt's convention zeal DIDN'T put the Attorney Generalship in petticoats.

Memory can't recall that Alec Legge ever wore a Hoover button. But he happened to be the ABLEST available chairman for the Farm Board—wherefore he's top hand.

So far, so good! Now let's see what happens when the buck-passers, at the Capitol, drop the TARIFF BILL in his lap!

(Copyright, 1929, by Daily Mirror, Inc., and Herbert Kaufman.)

-:- LISTEN, WORLD! -:-

By Elsie Robinson

PEOPLE bother L. C. M. a lot.

"My main trouble," she says, "is that I can't find any happiness or satisfaction amongst humanity today. Perhaps I am hopelessly mid-Victorian, but the crowds, the noise, the hurry, the overdressed people, the harsh colors, the quarreling, scheming, gossiping, dishonesty and vulgarity—they just about slay me. The people who bore one by relating their every little ailment—the people who spoil an evening's entertainment by eating peanuts or chewing gum—they weary me so. I would like to enjoy people but I just can't get interested."

There's nothing unusual about L. C. M.'s complaint. People bore most of us. We steel ourselves to endure them. We arm ourselves with etiquette. We strive to cultivate Christian patience. But really the solution is quite simple.

IF WE'D USE OUR IMAGINATIONS, NO ONE WOULD BOTHER US—USE OUR IMAGINATIONS TO FIND THE REAL PEOPLE WHO LIVE BEHIND THAT SURFACE OF RUDENESS AND STUPIDITY.

People are ALWAYS interesting INSIDE.

They may not be always sweet and pretty, but they are always interesting.

The life of the commonest person is a drama—to that person. It will be a drama to you, too, if you will use your imagination. That heavy, gum-chewing jaw, those dull eyes, that clumsy flesh, hide dreams and rebellions, dark mysteries, bright ecstasies.

People are as interesting as jungles.

They ARE jungles.

Within each life lurk other lives, lives that stretch far back to vague beginnings. If you will use and train your imagination, you will see those other lives moving through the darkness behind the stupid face that bothered you—skulking in the shadows—leaping suddenly to bright heights.

You must spend your life with people and it's certain that most of them will bother you. If they do, don't run away from them—or protect yourself with a wall of snobbishness—for by so doing you'll miss a great show. Study them, instead.

Read books which will tell you about people—how and why people think and act as they do. Read, particularly, the Old Testament. That's one of the most enlightening books on earth about the beauty and cussedness of human beings.

Read and then apply your reading, as you walk the streets, as you sit in a movie, as you listen to some tiresome neighbor. Look through the surfaces of people as through darkened windows, into their amazing reality.

You will be surprised, fascinated, deeply touched. You may often be horrified—but out of it will come a new interest and tolerance. Life will no longer stop for you at the threshold of a stranger's face. It will spread out and out—into every creature you encounter. BEST OF ALL, YOU'LL FORGET YOURSELF. AND THAT'S A CURE FOR EVERYTHING THAT AILS YOU.

(Copyright, 1929, King Features Syn., Inc.)

Worst Story I Have Heard Today

By WILL ROGERS.

A GIRL can make a fellow mighty curious about what she thinks of him by sometimes telling him one thing and then again telling him something else.

Well, there was a girl that was trying that racket on a poor guy until he was nearly crazy. He went to his dad and says, "If I only knew what Helen thinks of me, I'd be satisfied, even if she don't like me very well. Dad, do you reckon there's any way to get her to tell me the truth about what she thinks about me?"

"Easy, boy," says the old man. "Just you marry her, and come around next year and shoot me dead if you ain't heard exactly what she thinks of you."

Does John Bull Collect Debts?

Ask France, Italy, Belgium, Germany.

HONORING THE DEBT COLLECTOR.

Nations that won the war against Germany and charged her many billions for losing it gathered recently to divide the money that Germany is to pay, annually from now on.

Philip Snowden, Chancellor of the Exchequer in the British Labor government, fought bitterly to the end until he got for Britain the sum that he demanded.

Now British Tories and others that hate the Labor party and the Labor government welcome Snowden as a GREAT BRITON.

The Graphic, published in Inveresk House, part of a conservative organization, prints this picture of Snowden as a hero on horseback with Uncle Sam and other nations looking at him in envy and jealousy.

As a matter of fact, poor Mr. Snowden is a cripple, walking with difficulty in consequence of an accident in his early youth. It may have been a fortunate accident for him; unable to use his legs, he used his brain. And Britain gets the benefit of it.

Under the picture the Graphic prints this comment:

"Mr. Philip Snowden's firm refusal at The Hague Conference to allow the British Empire to be further victimized over war reparations has caused several sensations, and his fight against new anti-British discriminations is violently criticized by France, Italy and Belgium."

When Andrew Mellon, Secretary of the Treasury, and President Coolidge requested Britain and other European countries to repay at least PART of the money we lent them, the name Uncle Sam was immediately changed to "Uncle Shylock" all over Europe, from foggy London to sunny Rome.

Uncle Sam was a Shylock for wanting to get not ALL, but a moderate percentage of money he lent to his friends in war. Britain roared "Shylock!" vociferously, but when Mr. Snowden, Chancellor of the British Exchequer, demands money for England that's a different story.

THE REAL SNOWDEN AND HIS DEVOTED WIFE.

The second picture in this column shows Philip Snowden, of the Labor party, as he really is. That earnest face has won a great victory for the British Labor party and the British pocketbook.

It looks, by the way, more like an American face than the face of a Britisher.

Mr. Snowden says of his wife, "Without her I could not have achieved victory."

Fortunate is the able man who finds a devoted wife. And fortunate the wife whose devotion helps a man worth while.

NEW YORK DAY BY DAY

By O. O. McIntyre

NEW YORK, Sept. 17.—With the enormous growth of the chain store comes a sweeping espionage system for thousands of clerks, cashiers, managers and assistants. They are pretty generally under the never sleeping camera eye. More than 1,000 sleuths over the land are on the job daily.

It is their assignment to look out for till tapping and other sharp practices. While a few organizations are not so policed and nearly all deny it, the truth is 90 per cent of chain store employes are under constant surveillance.

In huge and shifting organizations, the promoters say this check up is absolutely necessary, even though employes do go under a most rigid investigation before being employed. Pasts are fine combed and each syndicate has its own corps of investigators.

That the careful scrutiny has been of value is proven by the amazingly few chain store peculations. Most of the infractions have been petty thefts, soon discovered and treated with instant dismissal. "Stool pigeons" are shifted from store to store and city to city.

The hired snoopers will fall in with suggestions to rob and carry on right up to the actual theft—but just before it takes place the guilty worker finds himself suddenly dismissed and is happily saved from the prison cell—with a lesson.

Before a chain store employe is elevated to a position of trust his private life goes under the microscope. His goings, comings and companions are tabulated. Thrift plays a big part in securing advancement, for the consistent saver is rarely interested in liquor, gambling or gold digging ladies.

There is a more appealing side to the espionage. The employe whose virtues may never become known in such a large organization finds them uncovered and brought to the attention of responsible heads. Thus he wins a promotion he may not have secured otherwise.

* * *

An expensive hotel adroitly foils souvenir hunters without fuss. To accuse a patron of souvenir grabbing creates scenes. Thus when one leaves his room to check out, an inspector steps in. He has been trained to take in the contents of the room at a practice glance. If anything is missing, the news is flashed to the cashier who quickly adds it to the bill at, ha, ha, triple the price. The patron may flush but he pays without a word.

* * *

A decided drop is reported in the sale of imported perfumes due to the market being flooded with spurious scents. The substitutes give a pleasant whiff momentarily but do not last until the street is reached. Perfumes from abroad not costing 50 cents an ounce have been retailed here at $10 an ounce.

* * *

Incidentally manufacturers of perfumes have increased 100 per cent since prohibition. Many are legitimate but others are mere "rackets." The alcohol needed as a perfume basis, but slyly bootlegged, brings in the soft money.

(Copyright, 1929, by McNaught Syn., Inc.)